...se

...ser
...s"
...rewing In-
...attest that
...t Bohemian
...ties, but ex-
...udweiser is
...plant of the
...Ass'n

...h, Chicago, Ill.

...OX HATS
...ring Styles Ready.
...SHAYNE & CO., 127-129 STATE-ST.

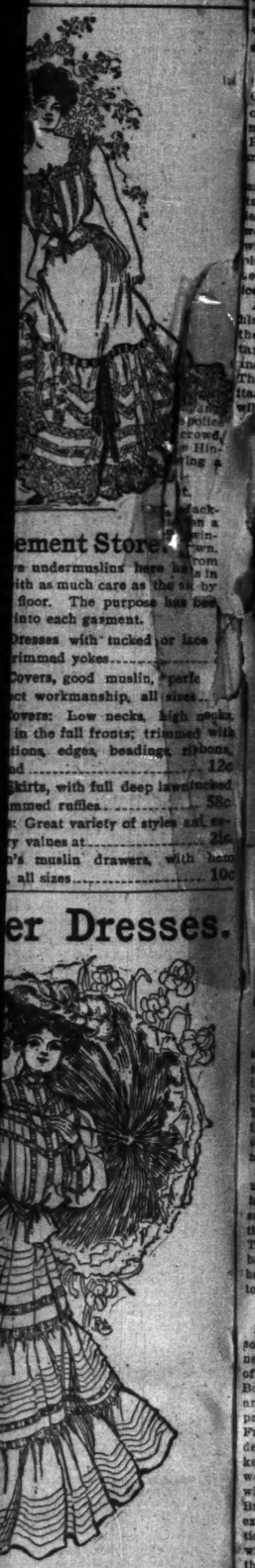

...ement Store.
...e undermuslins here ha...
...ith as much care as the st... by
...floor. The purpose has bee...
...into each garment.
...Dresses with tucked or lace ...
...trimmed yokes.....
...Covers, good muslin, "perle
...ct workmanship, all sizes...
...overs: Low necks, high necks,
...in the full fronts; trimmed with
...tions, edges, beadings, ribbons,
...d ..... 12c
...Skirts, with full deep lawn ruched
...mmed ruffles..... 58c
...: Great variety of styles and ex-
...y values at..... 21c
...n's muslin drawers, with hem
...all sizes..... 10c

...er Dresses.



White Mull Dresses.
...ainty white mull dresses, ne...
...ced and tucked skirts with lac...
...; waist also tucked and trimme...
...ew sleeves, high silk girdles; a...
...lly smart and "summery" de...
...ial price ..... $18.50

...assortment of dainty summer
...dresses of dotted white mull,
...irt trimmed around hips with
...y, waist to match..... $12.75

...n—25c
...arger and better than ever.
...naker's ... First floor.
...ock on ...
...kinds:
... lisle hose.
...ton hose with white feet.
...e hose with white feet.



# The Chicago Daily Tribune.

VOLUME LXIV.—NO. 104. TUESDAY, MAY 2, 1905—SIXTEEN PAGES. ☆ ☆ PRICE TWO CENTS.


## ...INA REVERSES POLICY OF AGES.

### ...reafter Its Imperial Princes Will Receive a Complete Military Training at Peking.

### MAILED FIST POPULAR.

### Invasions by Powers Have Taught the Celestials the Necessity of Their Being Able to Hit Back.

BY JOHN CALLAN O'LAUGHLIN.

Washington, D. C., May 1.—[Special.]—One of the most important steps China has yet taken for the military regeneration of the empire is the decision just reached that members of the imperial family shall receive their education in the new military academy at Peking.

It means that the old Confucian idea that it was degrading to serve as a warrior has been discarded and the empress dowager and the emperor have become convinced by the bitter lessons of the past that it will be only through the expert use of arms that China will be able to preserve her integrity and secure respect for her sovereignty.

That the administration is thoroughly alive to the change which has taken place in Chinese thought is shown by the assignment of Capt. Harry Leonard of the United States marine corps as special military aid to W. W. Rockhill, the newly appointed American minister at Peking.

It was learned today that Capt. Leonard's assignment is more important than the military attachés appointed at the embassies and legations of the various countries of the world. He will have a special mission, which will include a personal inspection of the people of the various provinces of the empire to determine their capacity for military service.

Among other things, before he has finished his tour of duty with the legation he will visit the two northern provinces of China—Turkestan and Mongolia—and discover what Russia and Japan have been doing in those regions. This work will be important for both military and diplomatic reasons and his reports will be of great assistance, both to Minister Rockhill and the general staff of the American army.

**China Reorganizing Army.**

Capt. Leonard's assignment to service with Minister Rockhill is due not only to the international situation and the necessity of getting information at first hand as to steps being taken by the various powers to increase their interests in Chinese territory, but also to the activity China is displaying in reorganizing her army.

To what extent the imperial government is borrowing from the experience of the United States, Sir Chen Tung Liang Cheng, the Chinese minister here, recently left Peking with complete data in regard to the American military organization and the method observed in the education of officers. Similar reports were obtained from other legations in the old countries. Following this consideration a scheme was adopted for the organization of one army corps of a total of 35,000 men in each province. The army now is composed of twenty provinces, the total effective force today therefore is 350,000 men.

One of the curses of China in the past and at the present time is the lack of a spirit of national patriotism. The Chinaman of the south has little interest in the fate of the Manchus of the north. During the boxer revolt, for example, though considerable sympathy was expressed in the southern provinces for Chili and Manchuria, which were invaded by the foreign troops, the southern viceroys agreed if the powers respected the inviolability of the territory they would preserve order and not permit any assistance to be given the imperial government.

**Doesn't Want a Repetition.**

The empress dowager doesn't propose to another war that any such backwardness shall be displayed by the provincial authorities. She has ordered that troops shall be transferred from one province to another. The effect will be, she is convinced, to make the people of China acquainted with one another and develop a spirit of entity so sadly needed by the sprawling empire.

It is to facilitate this condition and to popularize the army that the empress dowager has approved a plan for the education of some of the princes of the imperial house at the military academy in Peking. Sir Chen Tung Liang-Cheng recommended that this be done, pointing out that every reigning house in Europe required its male members to undergo a military training.

**Soldiers Well Equipped.**

Reports received in Washington show that so far as equipment is concerned the Chinese army lacks nothing. Under the terms of the Peking protocol, which terminated the Boxer revolt, China is forbidden to import arms and other munitions of war during a period of two years. Russia, Germany, and France especially favored this provision and desired its extension on the ground that by keeping China weak the "yellow peril" wouldn't threaten the destruction of the white race. But the United States, Great Britain, and Japan declined to agree to any extension and winked at the repeated violations of the treaty which occurred. After the withdrawal of the foreign troops from China the imperial government purchased large quantities of munitions abroad and kept the arsenals at Shanghai and other points working night and day turning out the most improved material.

**Russia's Future Policy.**

If Russia be driven back from Manchuria there is little doubt she will continue her efforts to obtain an outlet on the unfrozen Pacific. It is regarded as a natural ambition and even a necessity, to achieve which she must strain every nerve. Japan cannot be expected to renew the struggle with Russia in case the latter power advances into Chinese Turkestan, which is separated from Manchuria by the large province of Mongolia.

The United States is determined to use only moral influence to preserve the integrity of China. Therefore the officials say it is desirable, from the American point of view, that China should have an army at least large enough and well drilled to form a check to encroachment by Russia or any other power. Under Japanese training it has been proved such an army can be organized in a short time.

Russia has no question on this score. She is afraid that as the bulwark of Europe will be the first to test its ef-

## SUMMARY OF The Daily Tribune.

TUESDAY, MAY 2, 1905.

THE WEATHER—FORECAST—Partly cloudy Tuesday and Wednesday with probably showers, warmer, brisk southerly winds.

Sunrise, 4:47; sunset, 6:49. Moonrise, 4:07 a. m.

CONDITIONS YESTERDAY.

Temperature, max. 59, min. 38, mean 48, normal for the day 40. Deficiency for 1905, 287.

Precipitation for 24 hours to 7 p. m., .02. Deficiency for 1905, 1.28 inches.

Wind, S., max. 25 miles an hour, at 6:30 p. m.

Relative humidity, 7 a. m., 80%, 7 p. m., 60%.

LARGEST 2 CENT MORNING CIRCULATION IN THE WORLD.

The Tribune Want Columns Will Be Found on Pages 12, 13, 14, 15.

**TEAMSTERS' STRIKE.**

Increased activity and aggressiveness on part of employers seen in the strike situation. Page 1.

Danger of coal famine became factor in strike situation; street car service threatened. Page 2.

Fearing strike of freight handlers, South Water street firms may try to force express deliveries. Page 2.

Council decided to inquire into carrying of rifles in street and importation of negro strike breakers. Page 2.

Another day of rioting and violence marked progress of strike. Page 2.

Strike pickets annoyed women shoppers in State street. Page 2.

Frank Curry, "boss strike breaker," arrived and prepared to begin delivering goods for downtown firms today. Page 3.

Employers' association notified teaming concerns they must deliver goods to boycotted stores or lose business. Page 3.

**FOREIGN.**

Massacre and bomb throwing in Warsaw resulted in killing of nearly seventy persons; troops fired into crowds without provocation; reign of terror followed; city fears more bloodshed. Page 1.

**WASHINGTON.**

China reversed policy of centuries and in future its imperial princes will be given military training. Page 1.

Demand of shippers for further hearing may change Senator Elkins' plans for rate committee. Page 7.

Diplomatic secrets revealed by "red book"; how John Barrett put down revolution in Panama commented on by Richard Weightman. Page 8.

**DOMESTIC.**

James H. Hyde asked court for permission to carry out new plan to mutualize Equitable Life. Page 4.

Philadelphia citizens have planned demonstration by 30,000 men against councils to prevent gas measure passing. Page 4.

President Roosevelt trailed grizzly eight hours and will resume hunt today. Page 7.

New York legislative committee recommended removal of Justice Warren B. Hooker from Supreme court. Page 7.

Arrangements for meeting of Presbyterian general assembly at Winona Lake, Ind., on May 18 completed. Page 9.

**LOCAL.**

J. C. Loftus struck by automobile and probably fatally injured at Michigan avenue and Adams street. Page 1.

Removal of unnecessary employes from city pay roll was begun. Page 1.

Dr. Harper's improvement under liquid sunshine treatment marked. Page 1.

William Winter, dramatic critic, said theater trust is incubus. Page 4.

Council passed Mayor Dunne's ordinance to have removed dead car tracks in Michigan avenue. Page 4.

Ex-Banker I. N. Perry testified in his trial on charge of setting fire to car works in Hegewisch. Page 7.

Mayor Dunne's expert says street car lines can be rehabilitated for $50,000,000. Page 9.

Romance of telephone and dog pound related to police trial board. Page 9.

Jury in Hoch murder trial was completed and witness described defendant's rapid courting of Mrs. Walcker. Page 9.

Two men who worked by day and robbed by night appeared in Judge Tuley's court. Page 9.

Gen. Ballington Booth made address in visitors' room of board of trade. Page 16.

"Whisky row" obliterated by enforcement of Mayor Dunne's moving order. Page 16.

Several indicted saloonkeepers given hearings before Judge Barnes. Page 16.

**POLITICAL.**

Gas and electric bills met delay at Springfield but advocates are hopeful; fight will be renewed today. Page 4.

House at Springfield passed bill expected to put nonpartisan drainage board out of business. Page 4.

**NEW YORK.**

Attorney for defense of Nan Patterson denied his argument in trial. Page 5.

Court granted injunction to open Victoria theater, which had been closed by the police. Page 5.

**TRADE AND INDUSTRY.**

Potatoes and butter were lower in South Water street; produce movement difficult. Page 10.

Upturn in wheat prices resulted from better cash demand; May wheat went to 90c. Page 10.

Scramble to cover contracts by those who sold short on Saturday checked decline of New York market. Page 10.

Chicago cattle receipts, 18,000, slow but steady; hogs, 27,000, best at $5.35; sheep, 21,000, steady. Page 11.

Local stocks showed recovery in sympathy with New York. Page 11.

Traffic officials of Chicago-Missouri river lines protested at diversion of provisions to gulf points. Page 10.

Nathaniel S. Bouton deeded to Old People's home his interest, valued at $50,000, in two pieces of real estate. Page 10.

**SPORTING.**

Although idle, White Stockings were boosted into tie for first place. Page 6.

Stockholder in Kansas City track, wearied of Corrigan, may sell out. Page 6.

Chicago Nationals again defeated Cincinnati, Briggs holding reds to three hits. Page 6.

Sixty-seven men will compete in the Northwestern interscholastic meet; seven teams for relay. Page 6.

Lady Amelia went 5½ furlongs in 1:06 1-5 at Jamaica; track record. Page 6.

MOVEMENTS OF OCEAN STEAMSHIPS.

| Port. | Arrived. | Sailed. |
|---|---|---|
| BREMEN | Rhein | |
| DOVER | Vaderland | |
| FAYAL | America | |
| GIBRALTAR | Romanic | K. Albert. |
| GLASGOW | Columbia | |
| HAMBURG | Moltke | |
| NEW YORK | Ryndam | |
| NEW YORK | Olav | |
| YOKOHAMA | | Emp. India. |

## COSSACKS KILL 60 IN WARSAW RIOT.

### Cavalry Charges Procession of Easter Merrymakers, While Infantry Fires Volley After Volley.

### THROW BOMBS AT TROOPS

### Workmen Retaliate on Their Assailants, Who in Reply Shoot Down People in the Streets.

[BY CABLE TO THE CHICAGO TRIBUNE.]

WARSAW, May 1.—Russian infantry and Cossacks killed at least sixty men and women in Warsaw today, and wounded many more.

Citizens were shot down in the streets, and afterwards, in revenge, the populace threw bombs, killing soldiers, Cossacks, and policemen, who in return killed more citizens.

The troops apparently were uncontrollable and violated all orders to act with moderation. They fired into crowds of demonstrators, and workmen in retaliation resorted to the use of firearms and bombs.

Many women and children are among the dead and dying. What approaches a reign of terror exists tonight. Business is entirely suspended. No street cars or cabs are running. The telephone service has been shut down.

**Summary of Day's Killings.**

After an afternoon and evening of street battles and bomb throwing, the following summary shows the net results:

In Zelasna street at 1:30 p. m. thirty-one were killed and many wounded; fifteen of the wounded will die.

At Zlota and Sosnore streets, 5 p. m., twenty were killed and wounded.

In Marszalkow street, at the Vienna railroad station, four soldiers and policemen were killed and two women wounded by a bomb. In return the troops fired three volleys, killing and wounding a number.

At the Zombkowski gate, hussars fired into a crowd, killing four persons and wounding many others.

A student was killed in Wola, a suburb, and a woman was shot and killed in Nawrot street.

During the day and evening seven persons were killed in Lodz.

**Soldiers Begin the Massacre.**

All accounts agree that the soldiers began the massacre without the slightest provocation. Today was a holiday, and all factories, shops, and offices of every description were closed. The streets were crowded from early in the morning with gayly dressed people and troops. Children everywhere enjoyed themselves in the warm sunshine. The presence of numerous patrols of Cossack cavalry and infantry were the only reminder of lurking danger.

The first battle occurred between 1 and 2 o'clock p. m., when a procession of several thousand workmen carrying red flags marched along Zelasna street. The demonstration was quite orderly and proceeded without molestation for some distance.

Suddenly several squadrons of Uhlans appeared, but without interfering with the procession, and took up a position along the sidewalks while the workmen passed through the lines.

**Troops Fire Into Crowds.**

Then a company of infantry approached from Marchal Korska street, and immediately the cavalry charged into the procession, driving the people with the flat of their swords into a disorganized mass.

When the cavalry withdrew the infantry fired a volley, whereupon the demonstrators turned and fled. The infantry continued to fire, discharging three volleys and about forty independent shots into the retreating, shrieking multitude. Thirty-one persons were killed and many wounded, and of the latter it is believed that fifteen will die.

The shooting is described as having been quite unprovoked. It has aroused the most intense indignation among all classes in Warsaw. Many of those who were killed or wounded were shot in the back, showing that they were running away when they were struck.

**People Ready for Reprisals.**

Popular excitement and indignation increased during the afternoon, and the people gradually worked themselves up to the point of reprisal.

At 5 o'clock in the afternoon, as a patrol of soldiers was passing the corner of Zlota and Sosnore streets, some workmen, concealed behind a wall, fired. The patrol immediately began firing on the passing crowds, killing or wounding twenty persons.

According to another report, twenty-five were killed and twenty wounded in this fusillade.

**Soldiers Killed by Bomb.**

The first bomb throwing occurred at 9:35 o'clock tonight, when a bomb was thrown into a Cossack patrol in Marszalkow street, near the Vienna railroad station. Three Cossacks and one policeman were killed and two women who were leaving the station at the time were severely wounded by the explosion of the bomb.

The Cossacks and infantry fired a number of volleys, and it is reported that many persons were killed or wounded. Troops surrounded the whole neighborhood. It has been impossible up to the present time to secure accurate information as to the casualties in this affair.

At 10:45 o'clock p. m. disturbances broke out at the Zombkowska gate of the suburb of Praga, across the Vistula river. A great crowd had assembled there, threatening the troops, when the Hussars fired upon the crowd and killed four and wounded many others.

There were several minor disturbances in several other parts of the city during the evening. A student who was distributing proclamations in Wola, a suburb of Warsaw, tonight was killed by a patrol.

In Nawrot street, Warsaw, tonight a patrol killed a woman.

**More Killed at Lodz.**

It was reported by telephone from Lodz this afternoon that a crowd there had stoned a military patrol, whereupon the soldiers fired and killed two men and wounded a boy. Later a similar scene occurred in Balueki square, in Lodz, when two persons were killed.

In Lodz, also, at 9 o'clock tonight a bomb was thrown at a patrol, but it was not effective. The patrol fired into the crowd and killed three and wounded two persons.

Today's bloodshed is likely to seriously affect the situation, and may cause a general strike. The temper of the people is at white heat, and there is much apprehension regarding the possible events of May 5, the 114th anniversary of the proclamation of

(Continued on page 5, column 2.)

## TRAIL A HEARTLESS AUTOIST

### J. Clifford Loftis Is Left Probably Fatally Injured.

### HUNT IS BEGUN BY BROTHERS.

### State Street Merchants Offer Reward and Hire Detectives.

An autoist whose machine last evening crashed into a carriage driven by J. Clifford Loftis, 1921 Indiana avenue, throwing him to the ground and causing a fracture of the spine and the base of the skull, is sought by the police. After the accident the chauffeur threw on full speed and escaped before the persons who went to the victim's assistance could observe the number or secure a good description of the car. Mr. Loftis was left lying senseless in a strike crowd.

Mr. Loftis was alone in the vehicle, which was a high four wheeled covert wagon. He was driving south in Michigan avenue shortly after 6 o'clock, when, as he reached Adams street, a caravan of wagons driven by non-union teamsters, guarded by policemen and followed by a strike crowd, turned into the boulevard. As he checked his horse and turned slightly to the side to avoid them the carriage was struck from the rear by an automobile, which was running with speed sufficient to overturn the rig and almost demolish it.

**Women in Automobile Party.**

Among those who went to the assistance of the victim was John Costello, a park policeman. As soon as he reached Mr. Loftis he turned to arrest the driver of the auto, but the machine, which contained two women beside the driver, was half a block away. The only description obtainable was that the car was a large green tonneau. The women are asserted to have encouraged the chauffeur to put on all speed.

After the unconscious man had been carried into the Pullman building the Harrison street ambulance was called and he was taken to St. Luke's hospital. His brother, S. T. A. Loftis, reached there almost immediately and summoned several surgeons to examine the patient. Among them was Dr. Arthur Edwards. After a consultation it was agreed that the postponement of an operation would be advisable.

**Offer Reward for Chauffeur.**

S. T. A. Loftis and Joseph Loftis spent the evening trying to secure some trace of the chauffeur who sped away, leaving his victim lying in the street. They asked for police assistance in their search, and several Harrison street detectives were detailed. Not satisfied with this, the brothers engaged the services of four private detectives, who will spend their entire time in looking for the autoist. A reward of $100 was offered for information leading to his arrest.

With the offer of the reward the following announcement was made:

The undersigned will not only be very grateful, but will gladly pay the above amount for the arrest of the cowards who drove away and left his brother dying. S. T. A. LOFTIS.

**Was a State Street Merchant.**

Until recently, Mr. Loftis, who is only 25 years old, was an active member of the firm of Loftis Bros., wholesale jewelers, 92 State street. He gave up his business interest with the company so that he could travel, and was to have left Chicago last evening for an extended trip through the west.

## STRIKE ON IN TOLEDO CHURCH.

### Congregation Walks Out in Sympathy with Sunday School Superintendent Pastor Wanted to Dismiss.

Toledo, O., May 1.—[Special.]—A full fledged sympathetic strike is on at the Industrial Heights mission. It was called on Sunday when the congregation denounced the pastor, the Rev. G. Hoover, and left the church. The procession moved up to a corner grocery, where services were held, while the Rev. Mr. Hoover continued to pray by himself.

For some time past the Rev. Mr. Hoover had been asking the Sunday school superintendent, Fred Hartman, to resign. The congregation wanted Hartman to stay.

Criticism from the pulpit on the decision of the people precipitated the walkout.

It is said strike tactics were carried out in the evening also, and when Hoover attempted to conduct services he was treated to a shower of mud balls.

## DR. HARPER GAINS RAPIDLY.

### Marked Improvement Seen as Result of New Treatment.

### DISEASED AREA LESSENED.

### Patient Says He Feels Fine; Is Increasing in Weight.

New York, May 1.—(Special.)—President William R. Harper of the University of Chicago, who is visiting in this city, submitted to an X ray examination today at the hands of Dr. William J. Morton. The examination was made to find out the effects of what is known as the fluorescent treatment, which Dr. Harper has been undergoing for an internal cancerous growth with which he is afflicted and which surgeons found it impossible to remove. Dr. Harper arrived from Chicago on Sunday, accompanied by Dr. Frank Billings, his physician, and the examination took place in Dr. Morton's office, 19 Twenty-eighth street.

According to President Harper and Dr. Billings remarkable results were shown. By means of X rays, measurements were made of the diseased area, and it was found, so it is announced, to have decreased in size in three weeks' treatment from eighteen square inches to only seven square inches, or decreased more than one-half.

**Rapid Abatement Continues.**

The measurements taken ten days ago, on the occasion of Dr. Harper's last visit here, showed the diseased area was twelve inches square, and the rapid abatement which surprised physicians then has continued. The examination also disclosed the fact that the diseased area is entirely free from contact with the abdominal walls.

While the physicians will not say as much today, it is known they hope that at the next examination, which probably will be made two weeks from now, the growth will have disappeared. Whether this would mean a complete cure can only be a matter of conjecture until time determines.

Dr. Billings said today the examination had shown remarkable results.

"What is more," said Dr. Billings, "President Harper's general health continued to improve all the time as the disease area continued to decrease. He has increased in weight from 170 to 182 pounds, which is remarkable in itself. We have great hopes from the treatment."

**Dr. Harper Feeling Fine.**

There was little trace of the sick man about President Harper today. He looked stout and well.

"I certainly am feeling fine," he said at the Manhattan hotel. "I have gained in weight, yet I have been working eight hours a day like any other man. It is remarkable when you think my life was despaired of only a few weeks ago. I shall remain here two or three days and hope in that time to have a talk with Dr. McBurney, who performed the operation in Chicago."

The fluorescent treatment which Dr. Harper is taking sometimes has been described as "liquid sunshine." It consists of administering internally a certain medicine which becomes radioactive when X rays are applied from without. The most obvious of these radiations is light itself, or what is closely akin to it, Dr. Morton says. While this treatment has been tried recently in few other cases of cancer it is said the results attained in Dr. Harper's case have not been known before.

## KILLED BY A PITCHED BALL.

### Player Is at Bat in an Arkansas Town and Is Struck Above the Heart.

De Witt, Ark., May 1.—Jesse Strode, 22 years old, was instantly killed in a ball game at Gillette today. He was at bat, and was struck just above the heart by a pitched ball. He fell and expired. The pitcher, Oscar Champion, was a warm friend of Strode.

## MEXICO NOW ON GOLD BASIS.

### Change in Financial System Goes Into Operation Without Disturbance to Business Circles.

City of Mexico, May 1.—The gold standard went into operation today without the slightest jar or disturbance in business circles. The present peso is worth 50 cents gold.

## CUTS OFF CITY SINECURES.

### Movement Begins by Abolishing Coal Inspector's Office.

### WILL SAVE $2,000 A YEAR.

### More Employes Temporarily Idle Laid Off and Bureaus United.

The removal from the city pay roll of employés whose chief duty is drawing their salaries has begun. The movement started yesterday with the discharge of John Prindiville, coal inspector, whose office, City Engineer Ericson reported to Commissioner Patterson, has no justification.

Prindiville worked in the bureau of engineering and his duties were to inspect the coal provided for the city's use in the pumping stations and other plants. He was supposed to see that the coal is up to specifications and if the proper amount has been delivered. The city engineer found that men employed at the stations could make more thorough and reliable investigations, and he recommended that Prindiville's office be abolished.

**Saves $2,000 a Year.**

Prindiville received a salary of $2,000, and by the order issued in the afternoon finding the office superfluous and discharging him, that amount each year is saved to the city.

Three other employés were removed in the division of intercepting sewers in the bureau of engineering. M. J. Corcoran, assistant chief sewer inspector, who received a salary of $150 a month; Ferdinand Fritze, a mason inspector; and Henry Koenig, rodman, were removed because there is no work for them to do at the present time.

In the past the city has retained these employés at all times, but City Engineer Erickson and Commissioner Patterson in the reorganization of the water and engineering department have determined to dispense with all superfluous positions.

Another step in the reorganization of the water department was taken when Mr. Erickson consolidated the divisions of harbors and city architect under the division of bridges, and placed the division of construction under the bureau of operation. This simplifies matters and does away with much confusion and trouble.

**Bureaus Consolidated.**

The department of public works has six bureaus, known as sewers, intercepting sewers, collection, city engineer, streets and maps. Under the engineering bureau there have been seven divisions, but with the absorption of the divisions of city architect, harbors, and construction there are only four divisions remaining, bridges, water pipe extension, water construction, and water operation.

This consolidation is part of the plan of Commissioner Patterson to place the water department on a thorough business basis and do away with much of the roundabout methods pursued in the past. It will be followed with other reforms on similar lines.

## PLANS TROLLEY CAR MERGER.

### Corporation with Capital of $50,000,000 May Take Over Principal Plants.

Boston, Mass., May 1.—A movement to merge the companies engaged in the manufacture of street railway cars of the entire country is in progress. Options have been secured on the Laconia Car company of this city and Laconia, N. H.; the J. G. Brill company of Philadelphia, Elizabeth, St. Louis, and Cleveland; the St. Louis Car company, St. Louis, Mo.; the Mason Manufacturing company of Springfield, Mass.; Bradley Car company of Worcester, Mass.; and the Jewett Car company of Newark, O. It is planned to have one corporation with a capital of about $50,000,000.

## CHURCH CALLS GIRL PREACHER.

### Miss Parker's Successful Work in Ramsey, Ill., as Evangelist Gets Her Permanent Position.

Ramsey, Ill., May 1.—[Special.]—Miss Myrtle B. Parker, the girl evangelist who had a successful meeting here last fall, has been called as pastor by the Christian church here. She is a student in Eureka college.

## EMPLOYERS PUSH WAR ON STRIKERS

### Great Activity and Aggressiveness Marks Their Conduct of Struggle with Teamsters.

### ATTITUDE OF THE PRESIDENT

### Roosevelt to Receive Strikers' Petition, but Will Not Consider It Until He Seek Cabinet.

### FARLEY AND CURRY ARE NOW HERE

The strike of teamsters acquired new phases yesterday, chief of which was the extraordinary activity and aggressiveness of the employers.

It was discovered that Strike Breaker Farley, chief of his kind, was in the city, in fact, had been here under cover since Saturday—in supreme charge of the nonunion forces.

His first lieutenant, Strike Breaker Curry, arrived in the morning from St. Louis in charge of a train load of men, many of them negroes. Another train load will arrive today.

The Employers' association this morning will arm its drivers with rifles. Supt. O'Neill admitted last night that under the constitution of the United States this could not be prevented so long as the weapons were not "concealed" or brandished in a "threatening or disorderly manner."

**Employers Send Ultimatum.**

The Employers' association delivered an ultimatum to Arthur Dixon and five other leading team owners.

It demanded that these men who, with other contracting teamsters, employ [illegible] drivers, shall deliver goods to and from "boycotted" houses under penalty of losing the vast business of the merchants.

If Mr. Dixon and the others acquiesce in this demand, their drivers will strike. This is what the Employers' association desires as bringing matters to a more definite focus. It is likely the teaming contractors will refuse to accede to the demand. Their disposition last night was to dodge the issue.

**Big Volume of Business Done.**

The volume of business which the Employers' association transacted in the face of the strike of 3,500 teamsters was a blow to the hopes of the strike leaders. For the majority of the wagons the police furnished ample protection, although many coal deliveries were made without any guard at all.

The express companies made the greatest gains looking toward a resumption of normal service. One-third of the usual number of wagons were employed by the seven companies, and nearly that fraction of ordinary business was transacted. This was made possible by the importation of scores of express drivers from other cities. Curry, whose last appearance in Chicago was during the street car strike two years ago, was given charge of a large squad of nonunion drivers as soon as he arrived, and superintended the delivery of many loads.

**Another Day of Violence and Rioting.**

It was another day of violence and rioting, and the 1,100 policemen now detailed on strike duty were kept busy. Nearly all the downtown streets were scenes of disorder. A score of persons were injured whose names were not reported to the police.

Policeman Richard Cummings, injured in a strike riot on Thursday, died in a hospital.

**The Injured.**

Crockett, William, nonunion teamster, slugged at Fifth avenue and Monroe street.

Hayes, Edward, Madison and Laflin streets, struck by brick thrown by rioters who attacked car at Halsted and Harrison streets.

Hellner, Otto, 131 Winnebago avenue, shot in one leg by nonunion teamster in riot near Marshall Field & Co.'s wholesale house.

Ingalls, C. F., employed by Illinois Roofing company, severely beaten while crossing the Randolph street viaduct; assailant escaped.

Morris, Harry, 255 South Clark street, injured by rioters at Halsted and Harrison streets.

Newman, Isadore, 4313 St. Lawrence avenue, scalp wound from bullet fired by nonunion teamster while delivering goods to the wholesale house of Marshall Field & Co.

Reiner, Gottlieb H., 5086 Marshfield avenue, slugged at Thirty-ninth street and Ashland avenue because he was hauling sales from the Boston store to his lot.

Ryan, John, policeman, 1158 West Thirteenth street, dragged from street car and beaten by strike sympathizers.

Smith, "Jack," 255 South Clark street, injured by rioters at Halsted and Harrison streets.

Williams, John, 2629 Armour avenue, severely beaten by crowd at Franklin street and Jackson boulevard.

**Roosevelt to Hear Strikers.**

The attitude of President Roosevelt toward the strike situation became one of the absorbing developments of the day. From Glenwood Springs, Colo., came word that the president has consented to give the striking teamsters an opportunity to present their petition when he reaches Chicago on May 10. The statement sent out from Colorado was:

"Word reached the president in his camp on West Divide creek that the strikers are preparing to ask him to use his influence in their behalf similarly to the manner in which he adjudicated the anthracite strike three years ago. He has given the strikers no encouragement other than agreeing to receive a delegation from the petitioners.

**Time Will Be Short.**

"Should an audience be requested, little leisure time will be at the disposal of Mr. Roosevelt. The party will arrive in Chicago at noon and at once will attend the luncheon to be given by the Merchants' club. The Hamilton club reception is expected to

continue from 2 until 4:30 p. m., and after that the president will rest at apartments reserved for him in the Auditorium Annex. The Iroquois club dinner will begin at 7 p. m., and when that is over the party will return to the special train and spend the night on board.

"The president cannot give consideration to the petition until he reaches Washington."

### Government Holding Aloof.

In Washington it is asserted that any action the president might take would be only after a conference with the cabinet.

The authorities at the capital are now acting with a view to holding aloof from intervention of any sort, as well as from complications that might lead to the use of troops. A letter was received in the morning at the treasury department from Subtreasurer Williams asking for instructions as to procedure in case there should be any interference with the transportation of coin from the depots to the subtreasury.

The authorities announced they already had made preparations for such a contingency by directing the commanding general of the department of the lakes to have available two army wagons and an escort to transport coin in case the strikers should prevent the work being done by the express companies.

To prevent Mr. Williams from making any mistake the department telegraphed him as follows:

"If the occasion arises for other than the usual precaution, advise the department."

It was explained that Secretary Taft would hesitate to go further in the matter of the use of the army troops.

### Think Trouble Merely Local.

From Washington also came advices that the cabinet members were inclined to advise the president against acting as an arbitrator in the strike. It was stated that he interfered in the anthracite coal strike because the whole country then was affected, which is not the case with the present teamsters' strike. The president did not interfere in Colorado, and the idea at Washington seems to be that the Chicago trouble is in the same general category as that in the far western state.

### Activity Centers in Law Office.

During the day the activities of the employers centered in the office of Attorney Levy Mayer. Out of the several conferences held there Mr. Mayer said "important developments" would proceed today.

"I am not prepared to say whether injunctions for the express companies will be asked immediately, and the same is true of the proposed citations for contempt of the teaming company's injunction.

"Concerning the summoning of federal troops, I have been told by Victor Sincere, attorney for the Employers' Teaming association, that in his opinion there is immediate need of troops to assist the police in preserving order. I promised to investigate the matter and if the situation justified such action to petition the government, through the proper channels. I do not believe any action along this line will be taken tomorrow."

### More Police in Reserve.

Chief O'Neill said the limit of the number of the police who can be used for strike service has not been reached, and that 600 more men than now employed in the strike can be called upon.

"We have 1,100 men on strike duty now," the chief said. "There are a little less than 2,300 policemen on the force, and if I were taxed to the limit I could use 1,700 men without entirely crippling the service. We have detailed up men at the stations to man the wagons, and to do other necessary duties, no matter how urgent their need may be there, but I figure that we could spare as many if necessary."

Strike breakers who are imported by the employers will not be sworn in as special policemen by Chief O'Neill, as all special police must have been residents of the state for one year.

### Chary of "Special Deputies."

Similarly, Sheriff Barrett does not take kindly to the idea that either strike sympathizers or strike breakers should be made "special deputies." The employers have not sought this in the case of the nonunion men, but the strikers have done so.

In the morning four members of the Delivery Men's union called at his office and requested to be made deputies. The sheriff asked them a few questions and then refused their request, saying that he did not know them and could not afford to take any chances.

"You see," explained the sheriff, "I am under bonds for sixteen years, and I cannot tell what these men might do if I made them deputies. They might destroy property and I could be sued for it. If this is a scheme by which the union men want to carry weapons, it will fail."

During the day the sheriff swore in fifty more of the employers' representatives as deputies. He refused to make public the list of names, but it included the heads of many of the firms involved by the present strike. Frank Curry, the "strike breaker," accompanied by T. E. Dewer, appeared at the office and sought to be sworn in as a deputy. He was refused on the ground that he was not a legal resident of the county.

### Mayor Still Seeking Peace.

Mayor Dunne made no actual move for peace during the day although he held several conferences with his aids and advisers.

There was a rumor in the city hall that he was considering steps to force an adjustment of the struggle but this the mayor declared was incorrect. He admitted however that his efforts have not ceased and that with the substitution of the word "induce" for the more drastic word "force" the rumor relating to the conferences is well based.

"I cannot force a settlement if the two contestants are unwilling," the mayor said. "There is no power I can see that I could employ to bring them to terms. I am endeavoring to induce a settlement, but I cannot 'force' one. As for the general report that I am going to interfere in the strike, I have been interfering for some time, and every one knows how I have succeeded. I am exhausting every possible effort to assist in throwing a little ray of sunshine in the struggle. I see no way out."

### Some More Men Quit Work.

The new strikes of the day affected chiefly grocery, coffee, and spice firms. Twenty drivers employed by the Durand & Kasper company quit, and as many teamsters stopped work at the establishment of Henry Horner & Co., and at the McNeal & Higgins house. J. B. Clow, treasurer of the Employers' association, also was caught in the strike wave when ten drivers for the firm of J. B. Clow & Sons struck.

The Steele-Wedeles company found itself without teaming facilities because of a strike called against Charles Mears, its teaming contractor, employing thirty drivers. Franklin MacVeagh & Co. and the W. M. Hoyt company had been notified by their teamsters last Saturday night that the men would not report for work yesterday morning.

The other new "sympathetic" strikes included sixty teamsters for the C. A. Borgeson Teaming company, eight drivers for the H. Schultz Paper Box Manufacturing company, and fifteen cash boys at Hillman's, whose sympathy for the Hillman drivers prompted them to join the strike forces.

Two new strikes were ordered against coal companies at night. One was against Alwart Bros., who have large contracts for supplying the city schools. Ten teamsters employed by the Anthracite and Bituminous Coal company also will go on strike today.

### No More Spread, Says Shea.

President Shea was authority for the statement at night that, with the foregoing list of new men out, the spread of the strike had reached its limit, practically. Beyond the 3,500 figure, he declared, he would not allow it to expand.

There were other leaders in the union councils, however, who insisted nothing could stay the strike's growth. They argued that its movement had become almost, if not quite, automatic, obeying neither the will of employers nor of union managers.

### Promise to Deliver Groceries.

The spread of the strike to the wholesale grocery houses brought ominous possibilities of a food shortage, but the employers in this branch of trade, led by Graeme Stewart of the Hoyt company, are determined to deliver goods.

"Wholesale grocers know exactly where they stand in the present controversy," said Mr. Stewart, who is head of the committee from the Commercial exchange, which has the interests of the grocers and allied concerns, including tea, coffee, and sirup houses, in charge.

"We will make deliveries wherever they are asked. Our establishments are open for business and we do not propose to close them. If our teamsters refuse to deliver goods wherever they are sent they will be discharged. Afterward deliveries will be made, anyhow."

### Postpone City Deliveries.

"We have not attempted any city deliveries today," said an official of Franklin MacVeagh & Co. "In fact, the only deliveries we have made have been to railway stations.

"We believe that conditions will be improved within the next twenty-four hours, and do not believe that fears for shortage in the retail grocery trade are well founded. We believe that the retail grocers will be able to move their own supplies in case the wholesale houses are unable to make deliveries for them."

The plan of the boycotted grocers is to allow the Employers' Teaming association to take over their teams, thus securing the protection of the federal injunction obtained by that organization and then to utilize the same teams for making their deliveries. During the afternoon representatives of several of the firms conferred with Manager Reed of the teaming company concerning this project, with the probable result that some of the firms will make deliveries this morning.

### Packers Keep Out of Fight.

The consensus of opinion among both packers and packing house teamsters was that a conflict between these two interests would be avoided. Both, it is said, were anxious to remain noncombatants, realizing to what length a conflict might proceed once it was started.

"Armour & Co. have made no agreement whatever that would imperil the delivery of meat supplies," said Manager Conners of that company.

"Our company is not a party to any agreement concerning deliveries," said Edward Swift of Swift & Co.

In general, it was stated, the various companies will pursue their present practice of conveying meats to their downtown depots by union teamsters and selling from these depots to the boycotted firms as to any other customer, provided they are not asked to make direct deliveries.

The alarming coal situation induced the Employers' association to devote its greatest efforts during the day to the delivery of coal. All available coal wagons were pressed into service, and most of the establishments on the "boycotted" list received material additions to the shrinking supplies in their bins.

### Dissensions Among Labor Chiefs.

While a "harmony" meeting of thirty-five leaders, comprising the enlarged union strike board was in session last night in the federation of labor headquarters, rumors were current that differences of opinion on questions of policy had threatened to result in a serious split in the teamsters' joint council.

The dictatorship of President Shea, it was said, had aroused dissatisfaction in some quarters, and there were business agents who were reported to be ready to disobey Shea's orders should he insist within the next few days upon the calling out of the members of their locals. At the "harmony" meeting the stories of dissension were denied, their confirmation being confined to the statements of business agents in private conferences.

### Governor Hopes for Settlement.

Gov. Deneen yesterday replied to the letter from President Shea making the request that he investigate the strike and its causes before sending militia here. The governor replied that he had already instructed the state board of arbitration to look into the matter of the strike and offer its services, and that he would take no action without a thorough investigation. He expressed the hope that the matter might be adjusted speedily and amicably.

Two of the members of the state arbitration board were in town in the afternoon, but saw no definite prospect of an opportunity for their services.

# Typical Riot Caused by Coal Delivery at Dearborn and Quincy Streets.

[From photographs taken for THE TRIBUNE.]

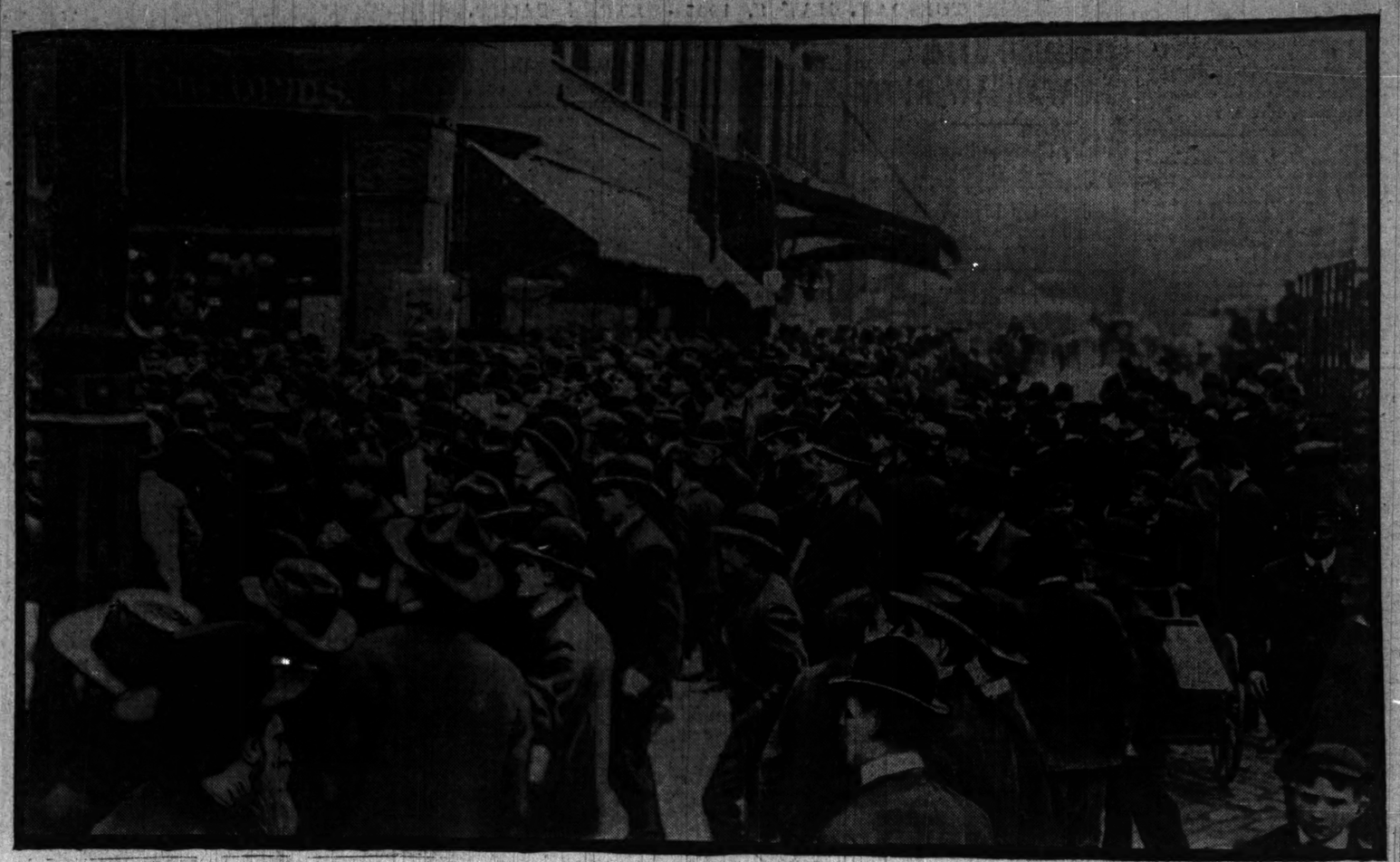

## Sight of the Nonunion Wagons Attracts a Strike Crowd.

## COUNCIL VOTES TO INQUIRE INTO PHASES OF THE STRIKE.

**Asks Corporation Counsel About Regulating Importation of Negroes—Also Fears Carrying of Rifles.**

At its meeting last night the city council decided to make inquiry into two phases of the strike. It passed an order, introduced by Ald. Hurt, asking the corporation counsel to submit an opinion at the next meeting as to whether the importation of hundreds of negro laborers is not a menace to the community and should not be restricted.

It also referred to the committee on judiciary a resolution of Ald. Kohout that the superintendent of police be ordered to enforce the law of the state prohibiting the carrying of rifles in the streets by any one not duly authorized to do so.

Ald. Kohout explained that he had noticed in the evening papers that nonunion drivers were to be allowed to carry rifles.

"We don't want any such reign of terror as that might bring," he said. "Without regard to the merits of the controversy, we don't care to have any reckless persons armed with Winchesters that will kill at half or three-quarters of a mile and will make it unsafe for anybody to venture abroad.

"The laws of the state specifically prohibit any such promiscuous arming of citizens in times of peace. Section 56 of the revised statutes of the state covers that point. It provides that no person shall display in a threatening manner any deadly weapon in such a way as to disturb the peace. There is little doubt in my mind that no large number of nonunion drivers could be armed with rifles without quickly disturbing the peace and precipitating a riot."

The resolution was referred to the committee on judiciary.

Ald. Hurt's resolution was as follows:

"Whereas, Certain business firms organized as an employers' association of late have been and are importing to Chicago many hundreds of negroes without any previous examination of their physical condition, and whose conception of the duties of law abiding citizens is of as limited a degree as their educational qualities; and

"Whereas, It is well known that a permanent retention of these negroes in their present positions, vacated temporarily by Chicago citizens, is neither intended nor possible without considerable loss to their employers; and

"Whereas, The future discharge of so many hundred negroes, many of them illiterate, without a trade and of desperate character, will earlier or later lead them to acts of violence and crime; be it

"Ordered, by the city council of Chicago, that Corporation Counsel Tolman submit to the next meeting of the city council a legal opinion whether the importation of such large numbers of laborers, regardless of their color, is subject to legal restriction and regulation as to the condition of their health and their character, and also whether the persons importing them should not give sufficient guarantees that these imported laborers do not become a burden or a menace to this community."

## BUILDING INDUSTRY IS HURT.

**Strike Already Felt in Operations, but April Permits Exceed Those Issued in March.**

The strike has already begun to affect the building industry of Chicago, and the number of permits issued by the city building department is growing less daily. The figures for last month, however, still show a continuation of the boom which started with the building season. The figures follow:

APRIL.

| Section. | Buildings. | Cost. |
|---|---|---|
| Northwest Side | 188 | $ 657,500 |
| Southwest side | 164 | 1,169,000 |
| South side | 347 | 3,623,750 |
| North side | 167 | 1,843,050 |
| MARCH. | | |
| Northwest side | 256 | 853,300 |
| Southwest side | 160 | 1,108,023 |
| South side | 128 | 2,478,500 |
| North side | 111 | 1,676,830 |

The number of new buildings exceeded those started in March by 201.

## MORE EXPRESS IS DELIVERED.

**Agent Says He Cannot Get Protection for as Many Drivers as Are Available.**

"We have more drivers than we can secure police protection for."

This was the statement given out yesterday by the general agent of the United States express company. "We do not blame Chief O'Neill for this condition," he declared. "It is unavoidable. With the police details that have been put at our service we have been able to transact almost the regular amount of business."

Other express companies reported that deliveries were being made satisfactorily. The downtown hotels are being favored by deliveries of perishable goods, but the commission merchants in South Water street still are cut off from the service.

Burnett's Extract of Vanilla
Imparts a superior delicacy of flavor, try it, use it.

## PRODUCE MEN MAY TRY TO FORCE EXPRESS DELIVERIES.

**They Fear the Business of South Water Street May Be Tied Up by the Freight Handlers.**

Fearing that the freight handlers will be drawn into the teamsters' strike, commission mechants in South Water street are considering carefully the advisability of trying to force the delivery of express matter. The bulk of goods handled in the "street" is shipped by freight. Should a tieup in the freight department occur, transactions in dairy produce, vegetables, poultry, and cheese would be at an end.

The commission drivers have declared that if the express companies will deliver perishable stuff they will not interfere with the handling of it. A few deliveries were made Saturday, but in most cases the "hustlers" refused to unload the wagons, and the clerks and merchants themselves were forced to do the work.

"As long as we do not try to send goods to the State street department stores," said one of the merchants, "we are not in danger of being pulled into the strike. Naturally, we are not breaking our necks by trying to deliver to these stores."

It is impossible to estimate the loss caused by the inability of the express companies to handle South Water street produce. The shipper and the express companies, as well as the merchants, share in the loss. Thousands of dollars' worth of produce has spoiled at the receiving stations. Further loss of this kind, however, will be prevented. Carload after carload of goods is being reconsigned and sold in other cities. This is diverting the market from Chicago, and it will be difficult, the commission merchants say, to entice it back.

The merchants are not forcing their drivers to deliver in the face of objections by the pickets. To pursue this course, they fear, would mean a spread of the strike which would involve them seriously. A clash occurred at the Illinois Central depot between the pickets and the commission drivers. F. H. Ray, the business agent of the latter's union, promised that the drivers would not attempt to handle any of the express shipments after today.

There was at least one woman in Chicago yesterday who did not know that a strike was in progress. She called at a poultry dealer's in South Water street and ordered chickens sent to Joliet by express. When told that they would be sent by freight she expressed surprise. Many of the country purchasers have been taking their chickens in baskets on passenger trains to their destination.

## COAL NOW STRIKE FACTOR

**BUSINESS HOUSES AND CAR SERVICE THREATENED.**

**Supply of Fuel on Hand in Loop District Rapidly Decreasing and Danger of Famine Exists—Only Emergency Deliveries Are Made—Crisis in Situation Expected Today or Tomorrow—Union Traction Receiver Tells of Possible Effect on Travel.**

The need for coal rapidly is developing into one of the most important factors of the strike. With the exception of Marshall Field & Co. and one or two other big houses the supply of fuel on hand last Saturday in State street averaged from two to four days. Marshall Field & Co. have coal for two weeks or more.

It is admitted by the coal dealers, who are even more reticent than the department store managers, that the crisis in the fuel situation will come today or tomorrow.

"It is my opinion the employers will be forced to realize that they are up against a stone wall in this coal proposition," said a coal merchant yesterday.

### Car Service Is Threatened.

The perilousness of the situation was emphasized by John C. Fetzer, receiver for the Union Traction company, who said:

"In several of our stations, unless we get coal in twenty-four hours, we will have to close down. Of course, we will try every possible scheme first.

"We have contracts with the Peabody Coal company for all our coal. It has made some deliveries today. How many I cannot say. Ordinarily they keep ten wagons on the street for the traction company. If they fail to make deliveries we will appeal to other concerns. If that fails we will go out of business in some places."

### Emergency Deliveries Inside Loop.

Two-thirds of the loop coal business is done by the four companies whose men are on strike. They are the Daniels Coal company, the F. G. Hartwell Coal company, the Peabody Coal company, and the Standard Washed Coal company.

All of these concerns made emergency deliveries yesterday, the Standard company with its own men on the wagons, including its president, W. T. Delehant, and Secretary O'Donnell. The others used strike breakers, and because of their inexperience they were slow in the deliveries. The caravans moved together to each house.

Among the stores in State street supplied yesterday with emergency coal were Carson, Pirie, Scott & Co., Hillman's, the Boston store, The Fair, Rothschild & Co., Siegel, Cooper & Co., and Sprague, Warner & Co.

### Coal Man Says Crisis Has Come.

Supt. Hart of the Peabody company said: "The crisis came yesterday, when Mayor Dunne and his peace commission found they could do no good. The coal situation changes every hour. It is impossible to give facts. If things continue as they are there will be no shortage in State street. We are delivering to houses that call for coal."

There will be an election in the Coal Team Owners' association today, at which it is said Secretary Driscoll will be put out of office. The last time he was elected by one vote. A determined move is setting against him, and he spent some time yesterday in canvassing for votes.

## NEWSBOYS STRIKE IN AUSTIN.

**Police Preserve Order, but Leader Says That It Will Be Fought to a Finish.**

Fifteen newsboys employed by W. Annawalt, 107 North Pine street, Austin, struck last evening for an increase of 10 cents for each 100 papers distributed. The employer refused their demand, and when he attempted to employ other boys a disturbance began. The police were called to disperse the strikers and their sympathizers. The strike of the newsboys affects practically all of Austin, and Henry Sieloff, its leader, says it will be "fought to a finish."

## WORN OUT BY STRIKE DUTY.

**F. J. Fullan, Guard for United States Express Company, Taken to County Hospital.**

Worn out by the continuous nervous strain of strike duty, F. J. Fullan, a guard for the United States Express company, was taken ill yesterday. Fullan has been on duty steadily since the beginning of the strike, and several times narrowly escaped being struck by missiles. At night he has slept in the barns of the company at Desplaines and Congress streets. He was taken by the police ambulance to the county hospital.

## SHOOT AND SLUG IN STRIKE RIOT

**Another Day of Disorder Ma... Progress of Teamsters' Struggle.**

**SECOND VICTIM IS DE...**

**Constant Trouble Keeps Busy 1,100 Policemen Now on Special Duty.**

Another day of rioting and disorder ma... the progress of the teamsters' strike ye... day. Nearly all the downtown streets w... scenes of violence. Scores of persons w... shot, stabbed, or slugged whose names w... not reported to the police. The first po... man victim of the rioting died, making ... second death as a result of strike violence.

Assistant Chief of Police Schuettler h... detailed more policemen to suppress viole... and rioting, making 1,100 men in all on str... duty. They were kept busy all day.

The death of the second strike victim, Sergeant Richard Cummings, occurred ... Alexian Brothers' hospital. He was in c... of a police squad guarding wagons on T... day and was knocked down and tra... on in Washington street near Dearborn s... by horses attached to a Marshall Field & ... caretta. John Ceresa, the union driver, w... arrested and is held in default of $6,000 ... to await the result of the inquest on May ...

### Rioters Attack Three Men on Car.

A riot which threatened to assume ... proportions started at Halsted and Ha... streets at night, instigated by a crowd ... several hundred strikers, who attacked ... nonunion guards employed by the ... Express company, who were riding in ... North Halsted street car, returning ... work.

Bricks, stones, and other missiles we... hurled at the car by the strikers, smash... ing every window. The vehicle was crowde... with passengers, who fled in a panic, leavi... behind the three nonunion men and Police... man Thomas Murphy, who was on the ca... on his way to the Desplaines street station.

When the bricks began to fly the str... breakers produced revolvers, but M... took them away. Then he ran to a ho... sent in a riot call. In the meantime M... Hayes, Madison and Laflin streets, ... Harry Morris, 255 South Clark street, ... been felled by bricks, and "Jack" ... 255 South Clark street, was cut by ... glass.

The injured men were taken to the c... hospital in an ambulance. After ... wounds were dressed they were tak... the station, where Hayes and Morris ... booked on the charge of carrying conc... weapons.

### Another Riot in Same Region.

Shortly after sixteen nonunion drivers ... taken their teams into the barns at ... riot started at West Harrison and Dea... streets. Six policemen were escorting ... teamsters to the Halsted street sta... the Metropolitan elevated railway whe... were met by a crowd of workmen leavi... plant of the Western Electric co... Stones and bricks were thrown and th... had difficulty in driving back the cro... which included many women. Jam... phy, 218 Sebor street, caught throw... brick, was arrested.

### Two Men in Riot Crowd Sh...

The first serious disturbance was ... son boulevard and Franklin street, w... a colored teamster fired a revolver at ... dow from which a bottle had been thro... This was shortly before 9 o'clock, and ... then on during the day delivery of go... the downtown district was interrupt... fights until a call for the police ... was sent in from the wholesale ho... Marshall Field & Co.

A colored driver, said to be Lewis S... attempted to deliver a load of merch... for the Employers' association, and at ... th avenue and Adams street was met w... shower of bricks and stones. In self-pr... tion he fired five shots into the crowd ... pursued him, slightly wounding Otto H... 131 Winnebago avenue, and Isadore New... 4313 St. Lawrence avenue.

### Policeman Is Dragged from a Ca...

Policeman John Ryan, 45 years old, ... West Thirteenth street, was on his way ... and standing on the running board of ... car. Epithets were hurled at him by ... sympathizers on the car and before he h... chance to protect himself he was dra... from the car. His right knee was seriously injured. He attempted to reach his assail... ants, but the car sped onward and with it the sluggers.

Another diversion in the strike was the arrest of eight private detectives employed by the Buckminster agency. They had been guarding six coal wagons belonging to the Daniels Coal company. A large crowd followed the caravan in Wabash avenue.

The police were called and persons in the crowd in the street pointed out the detectives who had drawn revolvers and sung shots. Those arrested were: John Tolden, G. W. Hummel, M. E. Fraser, Thomas McCormick, John M. De Long, C. Kelly, R. J. Wilmont, and W. B. Kling.

### Make Onslaught on Wagons.

An eventful trip was made early in the day by ten wagons of the Employers' Teaming company. The trucks were taken to the wholesale grocery of Sprague, Warner & Co. When the caravan left the stables a crowd of several hundred persons followed, seeing the nonunion teamsters. When the wagons reached Clinton and West Van Buren streets there was trouble. Some one in the crowd shouted, "The fellow sitting on that third wagon drew a gun this morning." Then an onslaught was made by rioters.

Sticks, stones, and other missiles were hurled at the drivers, and for a short time the police were powerless. They succeeded finally in breaking up the crowd and arrested Claude Davanger, 185 Armitage avenue, and Timothy Kenney, 1743 West Twenty-third street.

### Riot Near the Union League Club.

Police from the Central station were summoned to the rear of the Union League club building shortly after 12 o'clock, where colored nonunion teamsters were delivering coal. The drivers had been threatened, and, becoming frightened, drew their revolvers. The crowd became ugly at the sight of the weapons, and when the police arrived the teamsters were protected while unloading the coal, after which they were taken to the Central station, where their weapons were confiscated. After warning the men Capt. Gibbons allowed them to go.

*Spring Medicine*

There is no other season when good medicine is so much needed as in the Spring.

The blood is impure, weak and impoverished—a condition indicated by pimples and other eruptions on the face and body, by deficient vitality, loss of appetite, lack of strength, and want of animation.

*Hood's Sarsaparilla and Pills*

Make the blood pure, vigorous and rich, create appetite, give vitality, strength and animation, and cure all eruptions. Have the whole family begin to take them today.

"Hood's Sarsaparilla has been used in my family for some time, and always with good results. Last spring I was all run down and got a bottle of it, and as usual received great benefit." MISS BEULAH BOYCE, Stowe, Vt.

Hood's Sarsaparilla promises to cure and keeps the promise.

# HUNDREDS COME TO BREAK STRIKE.

## Frank Curry Arrives from St. Louis with a Trainload of Men Ready for Work.

## "BOSS" FARLEY ALSO HERE.

### Latter to Be in Supreme Command, but to Keep in the Background.

Frank Curry, professional "strike breaker," arrived in Chicago from St. Louis yesterday and immediately began preparations for making deliveries from the strike bound business houses in the downtown district. His plan of action had been mapped out long before he reached here, and he did not hesitate in putting it into effect.

"Boss" Farley has been in Chicago several days and is in supreme command, but he is keeping in the background. Curry is to be in active charge.

Immediately on leaving the train Curry went to the city hall, where he met Chief of Police O'Neill. A conference, in which Assistant Chief Schuettler took part, lasted for an hour. When he left the chief's office he wore a policeman's star, having been sworn in as a regular city policeman. In his pocket he carried a special watchman's permit for himself or whomever he may appoint to take charge of his headquarters at 20 Lake street.

After making these few preparations for active work he visited the men housed at the Lake street "hotel" and found that they had not been sufficiently fed. Many of the men were complaining of a gnawing that only good food would satisfy.

**Gives All a Square Meal.**

"All the men who want food come with me," he said. A few minutes later hundreds of men were conducted to restaurants in the vicinity and ordered to eat their fill. This act won for Curry the friendship of every man in the employ of the Employers' Teaming company.

The "professional strike breaker" had not been in Chicago an hour before he showed that he was of an entirely different stamp than he is reputed to be. Instead of being the enemy of unions, he not only professed his friendship for union men but brought scores of men who are still members of the St. Louis teaming unions to Chicago with him.

"I am not fighting unions. I am acting practically as foreman over the men who are going to make deliveries in Chicago," he said. "I brought many union men from St. Louis with me. The men are good workers and know me and can be trusted. That is all that I want.

"Before attempting to move a wagon I am going to see that every man has been fed properly, clothed, and housed. After that I am going to move stuff. I am in charge of the 900 men in the employ of the Employers' Teaming company and I have been hired to break the strike. I will begin the work tomorrow morning and the deliveries shall be made."

**Adequate Lodgings Provided.**

In marked contrast to conditions of "strike breakers" employed during the stockyards strike, adequate preparations have been made for housing the men employed. Clean new mattresses were hauled to the headquarters of the teaming company at 20 Lake street, to the old Parmelee barns, and to 257-259 Clark street, where the men are housed.

Although many of the drivers were disarmed by the police, they will be armed again today by Curry, but legally.

"Every driver will be sworn in as a United States deputy marshal. They cannot be sworn in as policemen, because they are not legally residents of Chicago, but when made marshals they will have authority to carry weapons, which they will need for defense, and can make arrests if necessary," said Curry.

"I do not know just what plans have been made by the Employers' association, but I will confer with the officers of the association today regarding methods and details.

**St. Louis Union Men Here to Work.**

"Many of the men who came to Chicago with me were fighting me when I moved the wagons of the Polar Wave Ice company in St. Louis some weeks ago. The men belong to the teamsters' union in St. Louis, but, being out of work, they are willing to come to Chicago for employment. Men employed are not merely 'strike breakers,' but are given permanent employment. Experienced teamsters are being hired wherever possible and will remain here."

Curry spent the entire day in preparing his men for the work before them and will begin the actual deliveries today.

# Strike Breakers, One of Their Leaders, and the Disarming of the Men.

[From photographs taken for THE TRIBUNE.]

FRANK CURRY.

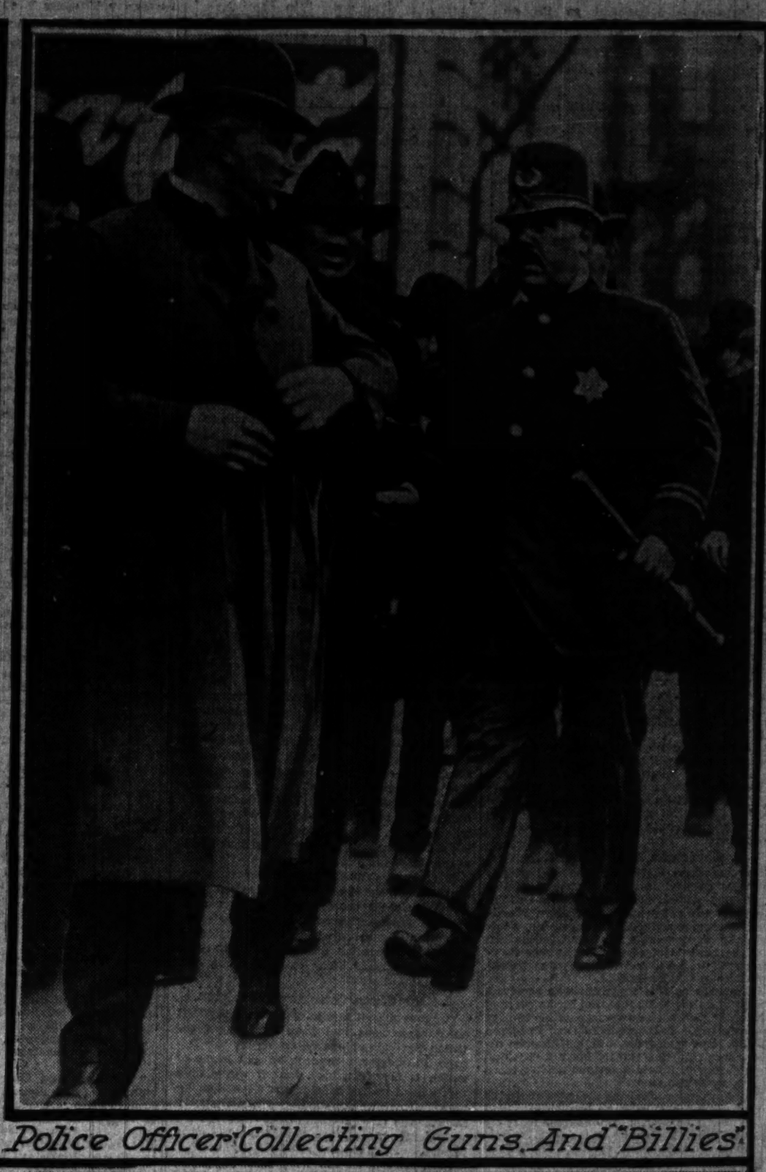

Police Officer Collecting Guns And "Billies"

Strike Breakers At 511 State St.

# ANNOY THE WOMEN BUYERS

## STRIKE PICKETS KEEP POLICE BUSY IN STATE STREET.

### Carriages and Cabs Containing Shoppers Are Stopped and the Fares Compelled to Walk to the Big Retail Stores—Bundles Taken Away from Employes and Examined by Unionists—Otto Young, Proprietor of Fair, Shares in Inconvenience.

The cordons of union pickets stationed on the curbing in State street and Wabash avenue were supplemented greatly in numbers yesterday, with the result that, in spite of the vigilance of the police, carriages and hacks were stopped and drivers and their fares warned against attempting to carry purchases home from the boycotted stores.

Store employés burdened with bundles were stopped and their parcels were taken from them, and torn open and searched by the pickets and union sympathizers to see if they were attempting to deliver goods to customers or only were carrying their own property to their homes. After assuring the pickets that the contents of the bundles belonged to them they were not disturbed further.

**Women Driven from Carriages.**

In one instance a hired carriage was stopped in Wabash avenue and the occupant, a woman shopper, compelled to get out and walk to the State street entrance of Charles A. Stevens & Bros. Another woman, with both arms full of bundles, was caught by the skirts and stopped as she was about to step into a cab in State street. The cab driver was warned not to take her as a fare. Undaunted, the shopper walked to Monroe and State streets, where she hailed a second cab. Again she was stopped by the union sympathizers. Finally she walked over to Wabash avenue and boarded a street car.

Only a few hacks or cabs ventured to drive up to the entrances to any of the State street stores. In most cases the drivers requested their passengers to alight on the opposite side of the street and walk over to their destination. Many carriages lined the east side of Wabash avenue during the day awaiting fares who were shopping in the State street stores.

**Only One Store Tries to Deliver.**

With one exception, none of the State street stores attempted to make dellveries in the residential districts yesterday, although at all the boycotted establishments assurances were freely given that the wagons would start out today. H. M. Samson, manager of Rothschild's, announced late in the day that three wagons of his firm had been sent out, under police guard, and had met with no mishap.

Many women shoppers were escorted to their cabs and carriages by policemen. In some cases they were jeered by the crowds, and in one instance a cash boy who carried the bundles of a customer to her carriage was chased back into the store.

"I telephoned for a cab this morning," said Otto Young, one of the proprietors of The Fair store, "and told the livery I wanted to go to The Fair. 'I can't take you to The Fair,' he replied, 'but I can drive you to some place near The Fair, and you can walk to the store from there.' I decided to take a street car."

Mr. Young was only one of thousands of victims. With few exceptions, the liveries generally refused to carry passengers to a boycotted store. The sidewalks and the surface and elevated cars were thronged with men, women, and children carrying bundles of all sizes and descriptions.

Most of the small boys who took bundles from the department stores walked in the middle of the street instead of on the sidewalk.

"It's safer," said one. "We can see all around us out here."

At all of the State street stores assurances were given that business is not suffering from the strike and supplies will hold out. At many of the stores customers have written to the managers telling them to take their time delivering goods.

J. E. Holden, manager of Marshall Field & Co.'s retail store, said: "We have encountered no difficulty in procuring provisions for our restaurant."

The only outward evidence of the strike to be observed in Field's was the use of paper napkins in the restaurant.

"We have been unable to get our laundry delivered," explained Mr. Holden.

# MOVING DAY BUSINESS IS BIG.

## Unusually Heavy Volume Done by Express and Van Companies All Over the City.

"Moving day" in Chicago yesterday was marked by an unusually heavy volume of business by the express and van companies. Every available wagon and van was put into commission by the big companies. The number of men at work on the wagons engaged in the moving traffic was estimated at 5,000.

No interference by strikers was reported anywhere. In the downtown district an unusually large number of offices changed tenants, firms usually moving into newer and larger quarters than those previously occupied.

The day marked the opening of many offices in the new Heyworth and Rector buildings. Among those who took quarters in the latter was Attorney Levy Mayer, chief counsel for the Employers' association, now engaged in a struggle with the striking teamsters. He experienced no trouble.

Several of the companies could not supply the men and wagons needed for the orders for moving to the suburbs.

The movers even moved themselves. The Furniture Movers and Expressmen's association moved its offices from 115 Dearborn street to the Ellsworth building. Then, after all the furniture had been taken from the old office, Secretary Harry Bouchier was compelled to stay in the empty room the remainder of the day to answer telephone calls for wagons. He had forgotten to notify the telephone company of the removal.

It is expected the heavy business will continue throughout the week.

# WOMAN PICKS STRIKE BREAKERS

## Mrs. Rose Dewar Selects 1,000 Teamsters in St. Louis for Work in Chicago.

St. Louis, Mo., May 1.—[Special.]—Mrs. Rose Dewar, wife of Thomas C. Dewar, the head of a detective agency, has recruited 1,000 strike breakers for Chicago. Of these 546 left on a special train at 1 a. m., and nearly 500 more will leave tomorrow. All are declared to be strong men, incapable of being intimidated.

Orders to raise the second battalion came today to Mrs. Dewar, and at 5 p. m. the employment agencies were notified by her.

Bulletins had hardly been posted before applications came in from men anxious to go to the front and they were immediately sent to the woman. She personally inspects every applicant.

"Well, I did not think of the danger until this afternoon," said Mrs. Dewar. "A big fellow came in and warned me I had better be careful. He said some union men did not like the way things were going."

**Jewish Theater Manager Bankrupt.**

Ellis F. Glickman, manager of a local Jewish theater, filed a voluntary petition in bankruptcy yesterday. He places his liabilities at $19,455 and his assets at but $100 and a position paying him $40 a week, that of manager of the theater. He owes money to men who worked for him and for costumes and professional services.

# FELT BY HOTELS AND TRADE.

## Strike Is Declared to Keep Salesmen and Out of Town Shoppers from Chicago.

A decided "slump" in trade, and a corresponding decrease in the business of the down town hotels which care for traveling salesmen and commercial agents, is expected because of the strike. It was declared yesterday that most of the traveling men who visit Chicago now stay only a short time and all complain that they cannot get orders because they have no assurance goods will be delivered.

"I landed one order today, and that was for delivery July 1," said a traveling man at the Stratford. "An order for the immediate delivery of goods is almost impossible. We can get our stuff here at the depots, but the way things stand now there is no telling when the buyer would receive it. My line is mill goods, knit articles, and I am selling a fall stock. I can't even get orders that far ahead."

"The falling off is not only among our commercial guests, but it appears to be general," said a hotel clerk. "Buyers will not come to the city on account of the irregularity in the delivery of freight. We are beginning to feel the depression more every day."

At the Victoria the clerks declared there was a perceptible decrease in the number of women who usually come in to Chicago from outlying towns to do their shopping. "Rumors," said one, "have painted the situation much graver than it really is, and people are afraid to come to the city. We fear this situation will remain as long as the strike lasts."

Few, if any, express deliveries of fish, lobsters, and other perishable supplies have been made since the express drivers walked out.

The baggage problem does not seem to grow worse, the hotel men said, as there is no intention on the part of striking teamsters to boycott any of them. Those houses depending on the Scott Transfer company, whose drivers walked out Saturday night, have employed private expressmen and used their own conveyances for taking out baggage. Parmelee's Transfer company has made all of the deliveries from the stations to the hotels.

Conspicuous on the desk at the Wellington was this notice: "Owing to the strike, guests will please have their baggage ready early, as there may be difficulty in delivering to the depots."

# MARK ALL FLOWERS "FUNERAL."

## Dealers Use This Dodge to Get Shipments Out of Town Sent Without Delay.

"Before you send your out of town girl any flowers," advised a retail florist yesterday, "be sure to warn her that she isn't dead."

As a side issue of the teamsters' strike it has developed that all flowers shipped by express out of the city are specially marked "Funeral flowers." It makes no difference whether the occasion be a wedding, a May party, or a birthday. The same inscription must accompany each box of posies. This ruse has been resorted to by the Chicago flower dealers because of the action of the teamsters putting coffins and funeral supplies on the "free list."

"I suppose we ought not to let the cat out of the bag so soon," said the florists. "You see the teamsters know our little dodge. You can't fool them and make them believe that hundreds of persons are having funerals just at this time throughout the state. But they are too kind hearted to prevent the sweet girl graduates and the May brides from receiving flowers. We have notified most of our patrons not to be astonished if the consignment comes labeled as if for obsequies."

It is easier now to get flowers into Chicago than to ship them out. Because of the delay caused by the strike many flowers have withered at the depots.

# STRIKE LEADERS GIVE BONDS.

## Men Indicted Last Saturday Appear and Furnish Surety of Fifteen Hundred Dollars Each.

Union labor leaders who were indicted by the grand jury last Saturday in connection with the strike against Montgomery Ward & Co. appeared at the Criminal Court building yesterday afternoon and signed bonds of $1,500 each. Bail was accepted by Judge McEwen.

Thomas Carey signed the bonds for Joseph W. Young, Charles Wilbrandt, George Golden, Hugh McGee, Charles Dold, Steve Sumner, and John Smyth.

Sol Lewis, 536 Thirty-seventh street, signed the bonds for Harry Lapp, Jeremiah McCarthy, and Cornelius Shea.

Michael F. Kelly offered Thomas McNally, 4108 State street, as his surety.

John Fitzpatrick, 1301 Forty-seventh street, signed the bonds for James Barry.

**Woman Complains Against Broker.**

James Lynch, a broker with offices at 175 Dearborn street, was arrested yesterday charged by Delia Minard, 1902 Dearborn street, colored, with disorderly conduct. The trouble was over the payment of a note.

# BUSINESS AGENT GIVES BOND UNDER CHARGE OF GRAFT.

## Simon O'Donnell and Two Others Indicted on Accusations of Calling a Plumbers' Strike to Get Money.

Simon O'Donnell, labor leader and former candidate against Ald. Johhn Powers in the Nineteenth ward, appeared before Judge McEwen yesterday and gave a bond of $1,000 for his appearance at trial on the charge of "grafting" in connection with a plumbers' walkout last December. O'Donnell, together with Thomas Carney and James Gavin, all union business agents, were indicted by the grand jury which adjourned last Saturday.

The complainant is William Downs, owner of a plumbing shop at 4031 State street. Downs declares that the defendants induced a number of his men to quit and then demanded $200 before they would be allowed to go back to work. He says he paid part of the money with a check and the men returned. Soon afterward another strike was called because he failed to pay the remainder, and Downs' employés again quit.

# FOOTBALL PLAYERS TO DRIVE.

## Husky Northwestern Men Are Hired to Aid in Delivering Goods in Evanston.

Football players have been called in to drive the north shore suburban teams of Marshall Field & Co., and it is expected that several other large stores which keep wagons in Evanston will employ athletes. Word was received yesterday that trouble might be expected today, and two Northwestern football players were hired by the Field concern. They are "Chillie" Simpson, full back, and William Jenkins, guard, both of whom played on last year's team.

# EMPLOYERS TAKE THE AGGRESSIVE.

## Force Fight by Trying to Compel Big Transfer Companies to Line Up.

## SEND OUT AN ULTIMATUM.

### Will Take Business from Any Who Refuse to Deliver to Boycotted Stores.

The Employers' association of Chicago took an aggressive step yesterday afternoon by which it sought to line up additional interests against the striking teamsters. A demand was made on five big transfer and teaming companies that they should deliver merchandise to the boycotted firms or take the consequences. If the companies thus notified should comply their men will strike. If they do not comply they are threatened with loss of business from the vast interests controlled by the Employers' association.

The employers' organization issued this ultimatum with the twofold purpose of helping the boycotted firms in the association and of forcing the fight to a crisis. The teaming companies were told that the time had come when they must "fish or cut bait." They must take their stand either with the employers or with the strikers. In the event of a strike being called on their concerns by reason of obeying the ultimatum they were told that the Employers' Teaming company would be at their disposal for the conduct of their business.

Any teaming company which refuses to line up with the employers is threatened with the loss of the freight and transfer business of ten or more railroads which, through the influence of Mark Morton, are in sympathy with the campaign of the employers' organization.

**Names of Concerns Notified.**

The five concerns which were served with the ultimatum are:

Arthur Dixon Transfer company. W. P. Bond Transportation company.
Joseph Stockton company. Christopher M. Lynch company.
Stephen T. Clarke.

These transportation companies control the greater part of the railroad freight business in Chicago. Mark Morton, a leader in the campaign of the executive committee, is relied upon by the employers to influence at least ten railroads in this disposition of their transfer business. On this fact is based the confidence of the employers that the five concerns can be brought into line.

The members of the transfer companies held a secret meeting in the evening, and it is declared that they decided to defy Mr. Morton and the Employers' association, of which none of them is a member.

"Mr. Morton does not control this situation," said a representative of one of the concerns. "Our contracts are solid and cannot be broken. It is not a matter of choice between union and nonunion with us. We have our contract customers, and we can't throw them in the air at the behest of Mr. Morton."

**Outcome of Afternoon Meeting.**

The ultimatum was the outcome of the afternoon meeting of the executive committee of the Employers' association at the Union League club. In addition to the twelve merchants on the committee there were Secretary Job, Attorney Levy Mayer, and Frank E. Scott.

All peace plans being off and the fight to a finish declared, the committee took up the consideration of more aggressive tactics. Mr. Scott told the merchants that the union had sent word to him that if he would withdraw from the Employers' association and make no deliveries to boycotted firms his striking teamsters would be allowed to go back to work. He refused the advances point blank, he said, and made haste to report the matter to the committee.

This started a general discussion of the attitude of employers outside the association toward the strike. It was pointed out that the Arthur Dixon company and a number of other teaming concerns were still operating by reason of the fact that they attempted no deliveries to the companies on which strikes had been called. Mr. Scott felt that he was suffering unduly in this respect, his business being interrupted for the sake of a principle while his competitors were getting all the business through a policy of temporizing with the union.

**Merchants Approve Scott's Stand.**

"The point is well taken," said one of the merchants to the committee. "The interests of these transfer companies are identical with our interests, and they know it. But they are evading their share of the burden. They have one foot on our side of the fence and one foot on the union side. This is a fight for a great principle, a principle as vital to their business as to ours. It is time to ask them to fish or cut bait. Let those transfer and teaming companies deliver goods to the boycotted stores and thus throw in their lot with us."

The plan struck the committee as reasonable, and a scheme of action was forthwith drawn up. The names of the five companies were furnished to a representative of the executive committee, who departed immediately and served notice on all the concerns before night. In each case the employers' emissary was met with evasive replies and the final promise to act on the matter today.

It happened that Arthur Dixon himself received the notification intended for his company, and received it from the members of the executive committee in person. It was in the Union League club when the merchants descended from their conference.

**Arthur Dixon Cornered.**

He was sighted by John G. Shedd and J. V. Farwell Jr., who gave the signal to their fellow members and closed in upon him. Mr. Dixon, finding retreat cut off, backed up against a pillar and held parley with the determined merchants. There was no formal spokesman, but in the ensuing five minutes Mr. Dixon learned personally from each and every member of the committee just what he was expected to do if he would continue in the favor of the interests represented about him.

"Will you deliver goods to the boycotted stores?" half a dozen of the employers asked him in the same breath.

"What boycotted stores?" replied Mr. Dixon.

"To be specific," said one of the merchants, tapping finger on palm, "will you deliver one wagon load of goods to Hillman's store?"

"Well, now, you know I have a great many customers," replied Mr. Dixon, "and it would be an injustice to them if my business were shut down by a strike, and if I deliver to Hillman's my men will strike—so there you have it."

"Then you are on the union's side?"

"No, O, no; but——"

"Excuse me, Mr. Dixon," interposed a member of the committee, "but this fight is being waged by us in your interest as indicted by the grand jury which adjourned last Saturday.

The complainant is William Downs, owner of a plumbing shop at 4031 State street. Downs declares that the defendants induced a number of his men to quit and then demanded $200 before they would be allowed to go back to work. He says he paid part of the money with a check and the men returned. Soon afterward another strike was called because he failed to pay the remainder, and Downs' employés again quit.

"The point is well taken," said one of the merchants to the committee. "The interests of these transfer companies are identical with our interests, and they know it. But they are evading their share of the burden. They have one foot on our side of the fence and one foot on the union side. This is a fight for a great principle, a principle as vital to their business as to ours. It is time to ask them to fish or cut bait. Let those transfer and teaming companies deliver goods to the boycotted stores and thus throw in their lot with us."

The plan struck the committee as reasonable, and a scheme of action was forthwith drawn up. The names of the five companies were furnished to a representative of the executive committee, who departed immediately and served notice on all the concerns before night. In each case the employers' emissary was met with evasive replies and the final promise to act on the matter today.

It happened that Arthur Dixon himself received the notification intended for his company, and received it from the members of the executive committee in person. It was in the Union League club when the merchants descended from their conference.

**Arthur Dixon Cornered.**

He was sighted by John G. Shedd and J. V. Farwell Jr., who gave the signal to their fellow members and closed in upon him. Mr. Dixon, finding retreat cut off, backed up against a pillar and held parley with the determined merchants. There was no formal spokesman, but in the ensuing five minutes Mr. Dixon learned personally from each and every member of the committee just what he was expected to do if he would continue in the favor of the interests represented about him.

"Will you deliver goods to the boycotted stores?" half a dozen of the employers asked him in the same breath.

"What boycotted stores?" replied Mr. Dixon.

"To be specific," said one of the merchants, tapping finger on palm, "will you deliver one wagon load of goods to Hillman's store?"

"Well, now, you know I have a great many customers," replied Mr. Dixon, "and it would be an injustice to them if my business were shut down by a strike, and if I deliver to Hillman's my men will strike—so there you have it."

"Then you are on the union's side?"

"No, O, no; but——"

"Excuse me, Mr. Dixon," interposed a member of the committee, "but this fight is being waged by us in your interest as indicted by the grand jury which adjourned last Saturday.

"The complainant is William Downs, owner of a plumbing shop at 4031 State street. Downs declares that the defendants induced a number of his men to quit and then demanded $200 before they would be allowed to go back to work. He says he paid part of the money with a check and the men returned. Soon afterward another strike was called because he failed to pay the remainder, and Downs' employés again quit.

"The point is well taken," said one of the merchants to the committee. "The interests of these transfer companies are identical with our interests, and they know it. But they are evading their share of the burden. They have one foot on our side of the fence and one foot on the union side. This is a fight for a great principle, a principle as vital to their business as to ours. It is time to ask them to fish or cut bait. Let those transfer and teaming companies deliver goods to the boycotted stores and thus throw in their lot with us."

The plan struck the committee as reasonable, and a scheme of action was forthwith drawn up. The names of the five companies were furnished to a representative of the executive committee, who departed immediately and served notice on all the concerns before night. In each case the employers' emissary was met with evasive replies and the final promise to act on the matter today.

It happened that Arthur Dixon himself received the notification intended for his company, and received it from the members of the executive committee in person. It was in the Union League club when the merchants descended from their conference.

**Arthur Dixon Cornered.**

He was sighted by John G. Shedd and J. V. Farwell Jr., who gave the signal to their fellow members and closed in upon him. Mr. Dixon, finding retreat cut off, backed up against a pillar and held parley with the determined merchants. There was no formal spokesman, but in the ensuing five minutes Mr. Dixon learned personally from each and every member of the committee just what he was expected to do if he would continue in the favor of the interests represented about him.

"Will you deliver goods to the boycotted stores?" half a dozen of the employers asked him in the same breath.

"What boycotted stores?" replied Mr. Dixon.

"To be specific," said one of the merchants, tapping finger on palm, "will you deliver one wagon load of goods to Hillman's store?"

"Well, now, you know I have a great many customers," replied Mr. Dixon, "and it would be an injustice to them if my business were shut down by a strike, and if I deliver to Hillman's my men will strike—so there you have it."

"Then you are on the union's side?"

"No, O, no; but——"

"Excuse me, Mr. Dixon," interposed a member of the committee, "but this fight is being waged by us in your interest as indicted by the grand jury which adjourned last Saturday.

"The complainant is William Downs, owner of a plumbing shop at 4031 State street. Downs declares that the defendants induced a number of his men to quit and then demanded $200 before they would be allowed to go back to work. He says he paid part of the money with a check and the men returned. Soon afterward another strike was called because he failed to pay the remainder, and Downs' employés again quit.

"The point is well taken," said one of the merchants to the committee. "The interests of these transfer companies are identical with our interests, and they know it. But they are evading their share of the burden. They have one foot on our side of the fence and one foot on the union side. This is a fight for a great principle, a principle as vital to their business as to ours. It is time to ask them to fish or cut bait. Let those transfer and teaming companies deliver goods to the boycotted stores and thus throw in their lot with us."

The plan struck the committee as reasonable, and a scheme of action was forthwith drawn up. The names of the five companies were furnished to a representative of the executive committee, who departed immediately and served notice on all the concerns before night. In each case the employers' emissary was met with evasive replies and the final promise to act on the matter today.

It happened that Arthur Dixon himself received the notification intended for his company, and received it from the members of the executive committee in person. It was in the Union League club when the merchants descended from their conference.

**Arthur Dixon Cornered.**

He was sighted by John G. Shedd and J. V. Farwell Jr., who gave the signal to their fellow members and closed in upon him. Mr. Dixon, finding retreat cut off, backed up against a pillar and held parley with the determined merchants. There was no formal spokesman, but in the ensuing five minutes Mr. Dixon learned personally from each and every member of the committee just what he was expected to do if he would continue in the favor of the interests represented about him.

"Will you deliver goods to the boycotted stores?" half a dozen of the employers asked him in the same breath.

"What boycotted stores?" replied Mr. Dixon.

"To be specific," said one of the merchants, tapping finger on palm, "will you deliver one wagon load of goods to Hillman's store?"

"Well, now, you know I have a great many customers," replied Mr. Dixon, "and it would be an injustice to them if my business were shut down by a strike, and if I deliver to Hillman's my men will strike—so there you have it."

"Then you are on the union's side?"

"No, O, no; but——"

"Excuse me, Mr. Dixon," interposed a member of the committee, "but this fight is being waged by us in your interest as indicted by the grand jury which adjourned last Saturday.

"Must Join One Side or Other.

"If your men strike you can make an arrangement with the Employers' Teaming company for wagons and drivers, protected by the federal injunction," he was told. "If you refuse to deliver goods to the boycotted stores we will see that their business is handed over permanently to the Employers' Teaming company."

Mr. Dixon still demurred, but the committee refused to raise the siege until he promised that he would consult during the evening with his partners and inform the committee today what his stand would be.

"This is simply a move to bring this fight to a crisis," said one of the employers afterward. "The unions have extended the strike and we simply go them one better and extend it ourselves. There's no use drifting along on the defensive. I would as soon see the whole town tied up—street cars and all. Then I think you would see a speedy settlement of this sympathetic strike nuisance."

# DRAINAGE BOARD GETS A HARD JOLT

## House at Springfield Passes Bill Expected to Put Regime Out of Business.

## GOVERNOR WILL SIGN IT.

## Members May Take Revenge on Judges for Attitude on Practice Act.

[BY A STAFF CORRESPONDENT.]

Springfield, Ill., May 1.—[Special.]—The Chicago nonpartisan, iron clad drainage board was hit a hard jolt tonight in the house by the passage of the Haas bill abolishing cumulative voting. The measure has been passed by the senate and will receive the signature of the governor.

It is counted on to put the present board out of business effectually and make it possible for voters to make their ballots count against a trustee they wish to reach. The vote on the bill was 80 to 23, the negatives being democrats.

By reason of the system which the measure will abolish, the sanitary trustees have been perched on a little Gibraltar where they could not be attacked by the voters. With nine trustees to be elected and only five nominated by each party, only one of the entire field could be defeated, and it was necessary only to secure a nomination to be elected. The new law is expected to give the board into the hands of one or other of the two parties and make that party responsible for the acts of the trustees.

### Another Jolt Expected.

Another jolt which is expected to start a few rivets in the present iron clad combination will be handed the board in the senate on Wednesday, when Kleeman's house bill requiring a financial accounting from the trustees to the governor and legislature will be passed.

The house tonight passed the senate bill enabling the west park commission to issue $2,000,000 bonds for small parks. This bill takes the place of the law declared unconstitutional recently by the Supreme court.

The house also passed the "bulk sales" bill in the interest of the wholesale house. It provides that before the retailer may sell goods in bulk he must give the prospectors a list of the wholesalers from whom he bought goods and a statement of money due them. The wholesalers must be notified of the intention to buy. The bill is intended to prevent fraud by giving the wholesale merchants an opportunity to stop the sale until their claims have been paid.

### "Full Crew" Bill Passed.

At the afternoon session the house passed the "full crew" bill, one of several measures for which railroad employés have been working. The bill is intended to prevent accidents such as have occurred because trains did not have a sufficient number of men. It provides that no train shall leave a terminal without a full complement of men, according to its class.

The labor lobby won another victory by securing passage in the house for Felzer's bill prohibiting the employment of a boy under 16 years old in coal mines.

Just at present labor men are distressed chiefly by the mystery surrounding the shot firers' bill passed by the senate last week. This measure has not reached the house yet, and regarding the fact that the coal operators made a bitter fight on it, the coal miners are growing restless because of the delay. Senate officials, as an excuse, allege that there are not sufficient clerks to do the work—this being ascribed to George E. Cole's work to have the pay roll reduced.

The house also passed the bill providing that school funds may be loaned only on property of twice the value of the amount loaned. The bill is designed to prevent the injudicious loaning of school money.

### Education Proviso Killed.

In the senate action was taken on amendments proposed to the civil service law, and one providing for an appropriation of $2,000 to the normal schools of the state for the education of present employés was killed. It was proposed that the state should undertake the education of employés in the charitable institutions and prepare them for civil service examination, to be held under the proposed law. The amendments adopted are mostly technical, with the exception of one providing for the certification of three names for position, one to be chosen, as is the rule in the Chicago civil service.

The bill now is on third reading, and there is no hope of having it broadened to include penitentiaries or the grain office, as attempts were made at first to do.

The practice act bill will be called up tomorrow for third reading in the house. If it fails of passage a bit of revenge is planned to take effect on the Supreme court judges, who are held responsible for much of the opposition which the measure has encountered. Members who are working for the practice reform declare that they will defeat the bill for increase of the Supreme court judges' salaries from $7,000 to $10,000. The revenge may be carried further, and attempts may be made to defeat the bill for the appropriation of $150,000 to begin work on the Supreme court building.

### Antagonism Toward Judges.

The attitude of the judges towards the efforts to simplify court practice has aroused the antagonism of numbers of representatives towards the Supreme court. Increase of salaries is a part of the bill changing the terms of the Supreme court, and the increase was proposed on the theory that the change in court terms would require continuous residence in Springfield on the part of the judges for nine months and that an additional $3,000 would be justified on account of the additional expense thus made necessary.

The Anti-Saloon league tonight sent letters to the legislators asking that the "Townsend" local option bill, which is being brought forward as a substitute for the mutilated senate bill No. 95, be defeated. Supt. Anderson in a letter states that a vote for the Townsend bill will be considered as participation in an attempt to embarrass future efforts to secure real local option legislation." The communication hints broadly that the league has a record of the legislators, and that is about all it expects to get in the way of local option. This record will be taken to the people in the next campaign.

Gov. Deneen tonight signed senate bill 54, giving the south park commissioners an additional tax of 1 mill on each dollar of property in the district for the purpose of constructing small parks and constructing boulevards and driveways to connect parks now built or under construction.

The house passed resolutions in honor of the memory of the late Thomas Gahan of Chicago.

# AGREE ON CHICAGO'S PRIMARY.

## Conference of Gov. Deneen and Others with City's Election Board Representatives Occurs.

[BY A STAFF CORRESPONDENT.]

Springfield, Ill., May 1.—[Special.]—At a conference of Gov. Deneen, Lieut. Gov. Sherman, Senator Campbell, and Representative Rinaker with Secretary Powell and Attorney Wheelock of the Chicago election board tonight the provisions of the primary bill as applied to Chicago were agreed upon.

Chicago's mayor and aldermen will be nominated by the same method as the governor of the state. A chance will be given for a direct nomination by a majority vote and in case but two candidates are before the primaries a nomination can be made without the intervention of a convention.

The names of all candidates are to go on the ticket, and in case any candidate receives a majority of all the votes cast he is to be nominated. In the primary districts a plurality vote is to operate as an instruction, binding until the convention by a majority vote releases the delegates from the instructions.

The bill will be redrafted by Sherman and Senator Berry and will be amended on its second reading in the senate.

# DELAY FOR CHICAGO BILLS

## GAS AND ELECTRIC LIGHT PLANS BLOCKED FOR TIME.

**Both Measures Expected to Be on Deck Again Today at Springfield—Advocates Not Discouraged, but Would Have Preferred Absence of Obstacles — Regulating Proviso Locked in Member's Desk and He Is Absent.**

[BY A STAFF CORRESPONDENT.]

Springfield, Ill., May 1.—[Special.]—Chicago's gas and electric light bills were blocked temporarily today, but both will be on deck again tomorrow.

The bill granting the cities of the state the right to regulate gas and eelctric light rates could not come up for passage because Pedersen, the chairman of the engrossing committee, has the bill locked up in his desk, and he is absent. It cannot be engrossed until tomorrow.

The bill to allow Chicago to sell its surplus electricity was stopped on second reading tonight because of objections from members asserting that it was a straight municipal ownership bill in disguise. An amendment to the bill to make it apply to the state at large, instead of to Chicago alone, was offered by Arnold of Knox, but, after an hour's debate, was defeated. It will be reconsidered tomorrow.

### Opponents See Joker.

The opponents of the electric light bill are fighting it with the assertion that it is a "joker"—a municipal ownership bill masked as a measure to allow the sale of "surplus" electric light. Neither bill is seriously injured by the delay caused tonight, but the friends of the measures would have been glad to have avoided the obstacles if they had been able.

An amendment to the electric bill has been proposed by some of the republicans opposed to municipal ownership, and it may be insisted on tomorrow. This is to provide that there shall be no sale of surplus electricity until the streets of the city have been lighted. The amendment will take the life out of the bill effectually, as it will be recognized as impossible to light all the streets of Chicago with the present financial resources of the city.

A compromise may be reached whereby the amendment will provide that there shall be no sale of "surplus" while there are any demands for an extension of street lighting. This will be almost as effectual in taking the life out of the bill. Shanahan is endeavoring to secure McGoorty's consent to the change.

### Chairman Still Absent.

Representative E. H. Pedersen of Sheridan, La Salle county, missing chairman of the engrossing committee, is said to be in Urbana attending the convention of Modern Woodmen. Representative Church sent him a telegram to his home this afternoon, telling him that the house desired to pass the rate regulating bill tonight, and asking when he expected to reach Springfield.

No answer to this telegram was received, and by the time the house met for its evening session it was seen to be impossible to pass the measure. It is expected that Pedersen will be here tomorrow, but his absence already has retarded the measure a day, and twenty-four hours is a serious matter when only a week remains.

If the missing chairman does not arrive tomorrow his desk will be broken into and the bill will be taken. Luckily the measure is short and it can be engrossed in half an hour. Church promises that it shall be put on passage by the afternoon session. It is expected to pass with little or no opposition and be rushed over to the senate at once.

Representative Provine of Taylorville had a proposition to include a provision authorizing cities to regulate the prices charged by general heating companies, but he changed his mind tonight and says he will not ask that the bill be brought back to second reading for the purpose of amendment, notwithstanding that he believes the hot water and other house heating corporations need regulating as to their prices.

### Electricity Bill Causes Stir.

When Pendarvis was recognized tonight to call up the bill authorizing Chicago to sell surplus electric light, McGoorty and Shanahan were on their feet vociferating for Shurtleff's attention. When Pendarvis asked that the bill be read a second time McGoorty seemed satisfied, and sat down. Shanahan did not. There were immediate objections to consider the measure. Pendarvis asked for suspension of the rules, and on a vote there were only a few negatives, among which could be heard Al. Glade.

Arnold of Knox submitted an amendment which made the bill applicable to the entire state and not to Chicago alone. The amendment follows:

That upon adoption of this act any city, village, or incorporated town in the state shall have power and authority to sell electricity for heat, light, and power within the corporate limits of said city, village, or incorporated town, providing nothing in this act contained shall be interpreted as enlarging the powers now conferred by law to own, construct, or acquire electric lighting plants.

As soon as this amendment was read there followed an animated debate on municipal ownership, Trautmann, Shanahan, and Lindly contending that the bill in reality was straight municipal ownership and not a measure to authorize the sale of surplus electricity.

"I'd like to ask the gentleman from Cook a question," said Trautmann, turning to Pendarvis. "Are you in favor of municipal ownership?"

"That has nothing to do with the situation," replied Pendarvis.

"It has this much," retorted Trautmann. "That bill is simply another means of securing municipal ownership."

"You'll find that there will be surplus enough to sell to all citizens who want electricity," interrupted Shanahan, "and meanwhile the city cannot light its streets. I live in a district where the streets are not lighted, and before I vote to allow the city to sell electricity I want some assurance that it will first light its streets."

### McGoorty Defends Measure.

The opposition declared that the bill was simply a municipal ownership bill in disguise, and Pendarvis, contenting himself with a denial, sat down, and McGoorty took up the defense of the measure.

Trautmann forced McGoorty to admit that no limit was placed on the "surplus" which miht be offered for sale.

"This is a joker," asserted Lindly. "The bill is a municipal ownership measure pure and simple. Municipal ownership is hidden under a subterfuge in this bill. If the municipal ownership people are honest they will come here with a straight bill. Let them provide for the purchase of the plants now owned by private individuals and present an honest municipal measure. Let us stand in the open and not try to hide behind a 'surplus' bill like this."

Lindly read THE SUNDAY TRIBUNE'S editorial on "The Kingfishers," to illustrate the method of some of the Chicago advocates of such legislation. When he had finished, Shurtleff requested permission to ask a question:

"Would anybody's reputation suffer," he queried, "if this matter went over until tomorrow?"

There was a general assent, but a motion to adjourn was defeated. Then Arnold's amendment was put to a viva voce vote and declared lost. Lindly announced that he would move to reconsider tomorrow, and with that the house dropped the subject, leaving the bill on second reading.

### Knights of Columbus Feast.

Visiting Knights of Columbus were entertained last night at a reception and dance at the Sherman house, more than 1,000 attending. This morning at 10 o'clock the real business of the state convention will begin.

### Panama and the Canal Zone.

The passenger department of the Illinois Central Railroad has issued a handsome folder on Panama, showing how Colon and the canal zone is directly reached through the port of New Orleans. In descriptive text and illustrations it is not only the most complete but is the only publication that has been issued giving full and reliable information as to the features of the City of Panama, the canal zone, and Colon, concerning which inquiries are most frequently made by those contemplating a trip to the isthmus. To be had free on application to H. J. Phelps, City Passenger Agent, 99 Adams street. Phone Central 2705.

# COUNCIL ORDERS DEAD TRACKS UP.

## Mayor's Measure for Removal of Rails from Michigan Avenue Is Passed.

## VOTE SHOWS THE LINEUP.

## Republicans on the Local Transportation Committee Oppose the Action.

WORK OF THE CITY COUNCIL.

Passed an ordinance ordering the tracks of the Union Traction company off Michigan avenue in ten days.

Referred to committee a motion to repeal the order under which the city brought the suit before Judge Mack against the Chicago City company.

Authorized the committee on water to investigate the management of the city water department.

Referred an ordinance "to prevent the unjust discrimination of landlords against parents."

Authorized the mayor to appoint a special committee to confer with the county on new building projects.

Referred a petition for a prohibition district in the Thirty-second ward.

Referred a petition for an aldermanic contest in the Twentieth ward.

Referred a motion for a special committee on high pressure water districts.

Passed an order for a standing committee on "the enforcement of city ordinances."

Confirmed the mayor's appointments of commissioner of public works and private secretary.

The first thing the new city council did last evening was to pass the ordinance ordering the tracks of the Union Traction company in Michigan boulevard north of Adams street removed within ten days. The vote on the measure showed a peculiar alignment.

It was the mayor's ordinance, the first one he had sent in. He had arranged for its acceptance by the traction company, and asked the council to indorse his bargain. The aldermen did so, 45 to 13, but of the thirteen, six were members of the committee on local transportation. They were the six who make up the republican minority of that body, the men who for two years have dominated the actions of the council.

The seven democrats on the committee, however, all voted as the mayor asked them to. With them voted thirty-eight other aldermen, irrespective of party. Of the seven aldermen who voted with the minority of the local transportation committee, all but one were republicans. The exception was Ald. Cullerton.

### Letter Gives Company's Position.

The mayor sent in a letter explaining that an arrangement had been made with the Union Traction company, acting for the Chicago Passenger company, in the name of which is to franchise, that it would take up its dead tracks in Michigan avenue on demand, providing the ordinance was drawn in such shape it would not affect the litigation now going on between it and the city as to the time of the expiration of the franchise.

With the letter was an ordinance drawn in the form specified by the letter. It was asked by Ald. Powers if the ordinance affected the loop of the Chicago City company north of Madison street and the mayor said it did not.

### Test Vote Is Taken.

Then Ald. Bennett asked that the ordinance be sent to the committee on local transportation, and the test as to whether the majority of the council was willing to follow the new mayor or the old leaders came.

Ald. Werno, himself chairman of the committee to which Ald. Bennett wanted to have the ordinance sent, moved to suspend the rules and pass the ordinance forthwith. A roll call was ordered, and had. It resulted in the suspension of the rules, 45 to 13, the noes being:

Ald. Pringle, Foreman, Young, Snow, Bennett, Cullerton, McCormick (Twenty-first), Williston, Dunne, Raymer, Larson, Eidmann, Hunter—13.

Of these thirteen Ald. Foreman, Young, Raymer, Bennett, McCormick, and Hunter are the six republican members of the committee on local transportation. Ald. Werno, Dever, Finn, Carey, Zimmer, Maypole, and Bradley, who make up the democratic majority, all voted to pass the ordinance without reference to their committee at all.

### Coughlin Attacks Harrison "Coup."

Ald. Coughlin sent in a motion to repeal the order by which the council had instructed the corporation counsel to bring the suit against the Chicago City railway in the state courts to test that company's rights under the "ninety-nine year acts." It was an attack on ex-Mayor Harrison's "coup No. 1," and the alderman from the First ward supported it with a speech, in which he claimed the order gave the street car company indefinite rights in the streets. The motion went to the local transportation committee.

Ald. Patterson had passed two orders authorizing the committee on water, of which he is the head, to investigate the management of the water department and procure from other cities such data as would enable it to report intelligently to the council as to whether the Chicago department was well handled or not.

### Defends Large Families.

Ald. Ruxton came to the front with his much advertised ordinance "to prevent the unjust discrimination of landlords against parents." It spoke of an "injunction imposed upon our first parents upon their expulsion from the garden of Eden to multiply and replenish the earth," as well as "the policy of our national administration," and provided that any landlord who shall refuse to let a house or flat to any person because of the children in his family shall be fined not more than $100 nor less than $5 for every offense.

The mayor sent in a message saying that, inasmuch as the county was about to build a new courthouse and it would be necessary to make arrangements with it as to the city's rights, a committee on conference ought to be named. He was authorized to name one of five members, and said afterwards he would make Ald. Raymer its chairman. A communication from the county board saying it would be necessary for the city to vacate its space in what is now the rotunda between the city and county buildings was sent to this committee.

### Prohibition Petition to Committee.

Ald. Eidmann had referred to the license committee a petition for a prohibition district bounded by Western avenue and Vincennes road, Eighty-seventh and Ninety-fifth streets.

The petition of James F. Fitzgibbons, the democratic candidate for alderman in the Twentieth ward at the last election, for a recount of the ballots and a contest was sent to the elections committee.

Ald. Bennett had sent to the finance committee a petition for a special committee of seven to handle applications for high pressure water districts.

### To "Sift" City Ordinances.

Ald. McCormick (Twenty-first) had passed an order for the naming of a standing committee of thirteen on "the enforcement of city ordinances." Speaking of its purpose, he said: "There is a continual discussion about what ordinances the mayor ought to enforce and what ones he ought not to. It has seemed to me that if a committee were named to go at these ordinances in a rational way and sift out the 'bunk' ones from those which really ought to be enforced and report to the council it would clear the air. It was with that idea I put in the order."

The appointment of Joseph M. Patterson as commissioner of public works was confirmed and his bond of $50,000 furnished by the American Security company approved. The appointment of Guy Cramer as private secretary was also announced.

Mayor Dunne announced these special and standing committees:

On compensation—Ald. Snow, chairman; Foreman, Dever, Reinberg, Sullivan.

Reception of President Roosevelt—Ald. Pringle, chairman; Patterson, McCormick (Twenty-first), Carey, Werno.

# 30,000 MEN WILL PROTEST

## PHILADELPHIA GAS MEASURE AROUSES ANGER.

**Immense Throng Will March on City Hall Thursday Carrying Ropes, and Threats of Hanging Already Are Heard—Councils' Measure Proposes to Sell Lighting Works and Force People to Pay $1 for Gas—Mills Will All Close.**

Philadelphia, Pa., May 1.—[Special.]—Following the stirrings of the public conscience manifested in the praying carnival for Mayor Weaver weeks ago, thousands of workmen will march upon the city hall on Thursday, when the councils meet, to jam through the steal of the gas works, said to be a "graft" measure. All the big manufacturing plants will close and about 30,000 employés will be in line.

Hurrying home from Chicago, where Mayor Weaver abandoned his trip to the Yellowstone, he landed in town today. His departure from Philadelphia was a secret and on the day before the councils rushed through the ordinance for $1 per thousand for gas, for twenty-three years, and gives away the gas works to the United Gas Improvement company for $25,000,000. The mayor denied there was any significance in his departure from the city, but admitted that there were urgent political reasons that had brought him back.

The "gang" entered recently into negotiations with the United Gas Improvement company, which in 1897 leased the gas works for thirty years. Under this lease the city was paid a large sum for the coal and coke on hand, and was to receive 10 per cent of the gross receipts until 1907, after that and until 1918 it was to get 15 per cent, and so on until in 1928 the city would be receiving 25 per cent of the gross receipts. The people were to pay $1 for gas until 1908, 85 cents until 1913, 80 cents until 1918, and 75 cents after that.

### "Gang's" Rakeoff Not Named.

Under the terms of the new agreement the United Gas Improvement company is to get gas works for $25,000,000, and the lease is to be extended until 1980, without further payments; the people are bound to pay $1 a thousand for gas, no matter how cheap may be the cost of production, until 1928; after that and until 1980 they pay 90 cents a thousand. What the "gang" gets is not stated.

When this ordinance was rushed through and for the first time made public the city was dazed. Then came the reaction, which is the cause of the demonstration on Thursday.

At meetings held in various clubs, including the Union League and the Manufacturers' club, the big taxpayers laid plans to protest. Feeling that nothing but a show of physical strength can awe the "gang," an agreement was made by many manufacturers to turn their employés upon the "gang."

### Prevalence of Order Doubted.

It is announced that the protest of these thousands "will be orderly." With from 10,000 to 30,000 men filling the councils, galleries, city hall corridors, and singing about the building, this will be difficult.

Secretary Gibbony of the Law and Order society, a determined enemy of the gang, said:

"The Law and Order society deprecates violence. There are not ten councilmen who do not deserve hanging, and there are plenty of lampposts about Philadelphia. But we must discountenance any violence. It is true that about 200 men will carry ropes with nooses on Thursday, but this will be only a gentle pleasantry."

There will be a massmeeting Wednesday afternoon. Mayor Weaver will be invited to it to hear the arguments.

The "gang" is defiant. Contractor James McNichol, the real boss of Philadelphia, declared: "Protests be d——d!"

The mayor speaks bitterly of his interrupted trip. How he stands, he does not acknowledge.

### "Rope Is Cheap," Says Reformer.

G. Paul of Paul Bros., a manufacturing company, said:

"The proposed gas lease is the greatest steal ever attempted in any city. I do not think it will be consummated. There are lots of lampposts in this city, and rope is cheap. Situations like this cry out for strenuous acts."

# CITY HALL WILL BE ECLIPSED.

## Mayor Fears New County Building May Make Other Structure Look Cheap.

West Side business men presented a petition to Mayor Dunne yesterday indorsing his proposal to remove the city hall to Union park.

After receiving the petition the mayor stated that his most urgent reason for advocating the change was the position the city will be in when the county side is erected.

"If the county builds a twelve story modern structure on its part of the site, and the city remains in the present building, the two structures will present an architectural incongruity which will cause people who visit the city to laugh at us," said he. "The county has $5,000,000 to spend upon a new building, and I think something should be done immediately to settle the matter."

# COLLEGE ORATORS TO COMPETE

## Six Universities Will Be Represented in Contest of the Northern League.

Six universities will have representatives in the annual contest for the championship of the Northern Oratorical league, which is to be held in Sheppard hall, at Northwestern university, Friday evening. They are the University of Chicago, the state universities of Minnesota, Wisconsin, and Michigan, Oberlin college, and Northwestern university. The winners will be awarded the Frank O. Lowden prizes of $200 and $50 for first and second place. The judges of the contest will be President William L. Bryan of the University of Indiana, Dr. Jesse S. Reeves of Richmond, Ind., and Prof. C. N. Kendall of Indianapolis.

# DEATH COMES ON MOVING DAY.

## After Working Hard Packing Her Household Goods Woman Expires with Heart Disease.

Mrs. Henrietta Singer, 4210 Indiana avenue, dropped dead at her residence last evening after working to get her belongings ready to be moved to another department. The police when notified of her death were told that late in the afternoon she had carried from a store, several blocks from her home, a barrel in which she intended to pack some of her possessions. This exertion induced an attack of heart disease. She was 53 years old.

A MATTER OF HEALTH
ROYAL
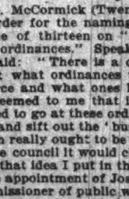

BAKING POWDER
Absolutely Pure
HAS NO SUBSTITUTE

# HYDE'S SCHEME IS BID FOR HARMONY

## Petitions Court for Permission to Carry Out New Mutualization Plan.

## GIVES VOTE TO TRUSTEES.

## Directors Shall Be Elected by Men Chosen by First Vice President's Stock.

New York, May 1.—[Special.]—James H. Hyde came out today with a new proposition as regards the mutualization of the Equitable Life Assurance society. His offer provides a contingency that Franklin B. Lord may succeed in his application before Justice Maddox in the Supreme court in Brooklyn for an order enjoining the officers and directors of the society from carrying into effect the provisions of the proposed amended charter submitted by Hyde as evidence of his good faith in the cause of the policy holders. The proposition contained in his amended petition for permission to intervene in the Lord suit was filed today, as follows:

"If it shall be determined by this court that the right to vote for directors of the society cannot be taken from the stockholders and transferred to the policy holders your petitioners are willing the majority of stock shall be transferred for a term of years to trustees, with power to vote for twenty-eight directors, as determined by the policy holders, for the remaining twenty-four directors, as designated by your petitioner, Hyde, subject to the arrangement and detail of conditions."

The "petitioners" referred to are Hyde, of course, and W. H. McIntyre, constituting the majority of trustees of the 502 shares of stock left in trust for his son by Henry B. Hyde. The name of the third trustee, James W. Alexander, was not united as one of the petitioners, the document sets forth, because he had "taken a position hostile to his trust, tending greatly to impair the value thereof."

### Hyde's Move for Harmony.

Hyde and McIntyre say they are influenced to make this new proposition in view of the wide difference of opinion among the counsel as to the power of the legislature to enact section 52 of the insurance law, which gives to the board of directors of an insurance company the right to amend its charter by a majority vote of the board.

No one representing Hyde would say what the nature of the "details and conditions" mentioned might be, if the policy holders were obliged, as the result of the Lord suit to fall back upon Hyde's offer. Nor could it be learned what term of years Hyde would be willing to have the policy holders and directors elected by the trustees of his stock. Until such details are known to them the Alexander supporters refused to comment on the offer.

Hyde contends that it is only by virtue of this consent that the board of directors are able to act in the matter. He has, he says, been advised now there should be a vote of three-fifths of the stock in favor of such an amendment, and insists that such a meeting be held.

It is the general opinion in Equitable circles that a meeting of stockholders will be called within a few days. Six hundred of the 1,000 shares will be necessary for a favorable vote on the proposition. Hyde owns at least 602 shares, and it is thought he could easily control enough to secure the necessary vote.

### Contains Many Personalities.

The amended petition, instead of being free from personal references which were objected to by counsel, contains more of them than the original. It brings charges against President Alexander to a more recent date than the original document, emphasizing particularly the activity of President Alexander at the recent conference of the general agents. Gage E. Tarbell's name is also introduced into the suit.

Samuel Untermyer, Hyde's counsel, submitted to Justice Maddox today the argument that the section of the insurance law delegating to the board of directors of an insurance company the right to amend its charter must be read in connection with the section of the state corporation law, which requires a three-fifths vote of the stock before such a change may be made.

### Now Cortelyou Is Suggested.

A report from Washington said there was reason to believe the presidency of the Equitable would be offered to George B. Cortelyou as a compromise candidate between the Alexander and Hyde factions as a man who is indorsed by Frick and Senator Knox. This, however, was denied by Chairman Frick and others.

### Coal Gas Asphyxiates a Woman.

Mrs. Mary Wood, 92 years old, was asphyxiated by coal gas at her residence in River Grove yesterday morning. She was a widow and lived with her daughter, Miss Jane Woods, 61 years old. She arose early and sat near a coal heating stove, gas from which overcame the woman. The daughter found her dead. Mrs. Woods had lived fifty years in Cook county.

For Habitual and Obstinate
Constipation.
APENTA
HUNGARIAN NATURAL APERIENT WATER.

Apenta is taken best before Breakfast. After the first day the quantity taken may be gradually reduced at intervals of a day or two.

For Analyses, and Reports by Professor Liebreich, Berlin—Professor Bogoslowsky, Moscow—Professor Althaus, London—Professor Lancereaux, Paris—Dr. Lapponi, Physician to His Holiness, the Pope—and by Home Authorities, Address United Agency Co., 503 Fifth Avenue, New York.

Crown
PIANOS
Have long been greatly admired for beauty of design and tonal quality. Rare woods and choicest veneers have enhanced our reputation for case making, as have our scientific improvements in scale construction.
We surely have among all our stock a piano exactly to your liking, both in tone and appearance.
HEAR AND TRY THE AUTO-GRAND PIANO
The merits and efficiency of this New Invisible Player are truly wonderful. Playable with Perforated Rolls or by hand.
Perfection Music Roll Library. Rolls exchanged 5c each.
GEO. P. BENT
"CROWN" BUILDING - - 211-213 WABASH AVE.

# STAGE TRUST IS MENACE.

## WILLIAM WINTER TELLS THE TWENTIETH CENTURY CLUB.

**Veteran New York Dramatic Critic Declares Theater Syndicate Is an "Incubus" and "Money Making Machine" Which Is Lowering Standards—Vulgar Appetite of the People Is Being Given a Vulgar Response.**

The theater trust and certain tendencies of the modern stage were assailed in bitter terms last night by William Winter, the New York dramatic critic, in an address before the Twentieth Century club at its sixteenth annual meeting in the residence of F. B. Tuttle, 2022 Michigan avenue.

"Department store theater," "incubus," and "money making machine," were the terms employed in speaking of the theatrical syndicate, and to it was laid the charge of blacklisting actors, of lowering the standard of the stage, and of sinking it to the level of the bargain counter.

"The Theater and the Public" was the subject of the address, and the writer spoke feelingly of the history of the theater during the fifty years as he had watched it. The stage was designated as the leader of public sentiment rather than its follower, and as a social factor which should be developed to the betterment of the public.

### Stage Is Beset with Danger.

"The stage at the present time is beset with dangers," he said. "They are materialism and mediocrity. The vulgar appetite of the people is being given a vulgar response. Legitimate tragedy has given way to the blood and thunder romance. The province of the actor is to reveal human nature, of helping man to understand himself. He is the guardian of art.

"Probably no influence more strongly affects the stage for evil today than that incubus known as the theater trust. Managed by a combination in the city of New York, its tentacles stretch to every large city in this country, and gradually are trying to gain control of the theaters of Great Britain. By obtaining control of nearly every leading theater, either by purchase or lease, by ruining managers, and destroying healthy competition, it has succeeded in turning the stage into a huge machine, the sole object of which is to make money.

### At Level of the Bargain Counter.

"The trust names the time, it designates the attraction, it sets the cost, it keeps a blacklist of actors, and, sitting in New York, reaps the profits throughout the entire country. At no time has the theater been more nearly on the verge of ruin. It has sunk to the level of the bargain counter."

The speaker paid tribute to Joseph Jefferson, whose friendship he said he had enjoyed during more than forty-five years.

"Joseph Jefferson was a good man, if ever there was a good man," he said. "He was a good actor. His art was the art of his nature, of his beautiful personality. His vocation was the ministry of beauty."

Franklin H. Head, president of the club, presided at the meeting.

# EARL AND COUNTESS HERE ON LEITER ESTATE AFFAIRS.

## Arrive in Morning Accompanied by Maj. and Mrs. Colin Campbell — Sail for England Next Saturday.

The earl and countess of Suffolk, accompanied by Maj. and Mrs. Colin Campbell, spent yesterday in Chicago, attending, as the earl said, to "affairs of his wife." It is supposed that the trip has to do with the settlement of the Leiter estate. No one connected with the party would discuss the matter.

The party reached Chicago in the morning over the Baltimore and Ohio railroad and was driven immediately to the Auditorium annex. After an afternoon passed in "arranging affairs" the party returned to the hotel, where they were joined by Joseph Leiter, who remained to dinner.

When importuned for an interview the earl said:

"My wife and her sister came over to America to attend to some of their affairs, and I just came along. We are leaving Chicago tomorrow on the first train. We take ship at New York on Saturday."

# TALK OVER MANILA BAY FIGHT.

## Members of Illinois Branch Army of Philippines Have Reunion in Memorial Hall.

Unchronicled events which occurred at Manila bay seven years ago were told by soldiers who were with Dewey at Manila at the Dewey day celebration held at Memorial hall last evening by the Illinois branch of the Army of the Philippines. Nearly 100 soldiers who are now residents of Chicago were present at the meeting. "This is probably the only organization of the kind whose ranks have not been broken by death," said Secretary C. G. Avery last evening. "Since the organization of the Chicago branch not a member has died."

Don't mistake sluggish old-fogyism for conservatism.

It is a good thing to be conservative—cautious and prudent—but there is a difference between that kind of conservatism and an obstinate adherence to methods which have outlived their usefulness. A sailing vessel of the olden time was a noble craft, but no one would today think of preferring it to a modern ocean liner.

The fact that in times past your concern did not advertise should not stand in the way of your adopting this modern sales method, and it is unwise to be prejudiced against advertising for any such reason. In fact, the age, dignity and reputation of a house are proper subjects of publicity. The reasons why it is safe and wise to patronize you are public property.

THE SATURDAY EVENING POST reaches a class of people easily influenced by arguments based on reputation and quality. 800,000 highly desirable American families or 4,000,000 people read THE POST every week. It will bring results for any manufacturer, and the fact that it appears weekly gives it a great advantage as an advertising medium.

THE CURTIS PUBLISHING COMPANY
PHILADELPHIA
NEW YORK BOSTON CHICAGO

Harper's Book News.
The Marriage of William Ashe
is Mrs. Humphry Ward's best novel—a bigger, deeper, more absorbing story than her *Lady Rose's Daughter*. The heroine is perhaps the most fascinating woman ever put into a book. She does wrong, but her wrong-doing seems almost moral. The praise of the critics sounds almost extravagant, but readers say it seems deserved.

"It is a work of heroic mold compared with the puny things of the day. One receives it with the deference and thankfulness that used to go out to the novels of Thackeray and Dickens, with whom Mrs. Ward is fast ranging herself."—*Springfield Democrat.*

"A masterpiece of modern English literature—a great, strong, masterful story, intensely human in its characters and intensely throbbing with life in its action."—*Boston Journal.*

"It is a story which cannot be laid down lightly and forgotten, as has been already evidenced by the tremendous interest it has created. It is the great book of the season."—*Newport News.*

HARPER & BROTHERS, N.Y.

The Dealer
who knows points to that label when asked for the
Most Popular Shirt
Original designs; colors that stay.
$1.00 and $1.25
CLUETT, PEABODY & CO., Makers of Cluett and Arrow Collars.

INDIA AND CEYLON TEAS ARE THE BEST (GREEN OR BLACK)

Keeley Cure FOR DRUNKENNESS DRUG USING
Chicago Office: 269 DEARBORN ST SUITE 400
Tel. Harrison 2348
KEELEY INST DWIGHT, ILL.
Correspondence STRICTLY CONFIDENTIAL

OPTICIAN L. MANASSE
88 Madison (Tribune Bldg.)
Spectacles & Eyeglasses
Artificial Eyes
EYES TESTED FREE.

# YOUNG A SUICIDE IS DEFENSE PLEA.

## Nan Patterson's Attorney Asks No Compromise Verdict for Chorus Girl Client.

## COURT OPENS PLAYHOUSE.

### Injunction Frees Oscar Hammerstein from Police Order at Last Minute.

NEW YORK BUREAU CHICAGO TRIBUNE, New York, May 1.

**Nan Patterson Plea Is Young Was Suicide.**

"This case is one of deliberate murder or suicide. There can be no manslaughter about it. There should be no compromise verdict. She is either guilty of murder in the first degree or not at all," said Abraham Levy, counsel for Nan Patterson this afternoon closing his five hour argument in defense of the former chorus girl charged with the murder of Cæsar Young.

During the long argument Miss Patterson faced the jury unflinchingly. The court room was crowded by women who struggled. At one time in the afternoon the judge was compelled to stop Mr. Levy, while court officers expelled some women who persisted in discussing the case in audible tones.

Mr. Levy reviewed all the testimony in detail. He declared not a word had been introduced which showed any purpose on the part of Miss Patterson or her brother-in-law and sister, Mr. and Mrs. J. Morgan Smith, to threaten the life of Cæsar Young.

The suicide theory was strictly emphasized by Mr. Levy, who scouted the idea that a girl would be able to make such an assault on a trained athlete like Young. He also ridiculed the idea that Miss Patterson should have chosen a crowded public street as a place for murder.

Assistant District Attorney Rand will close for the people, and it is possible the case will go to the jury tomorrow afternoon.

Announcement was made today that Cosima Wagner, widow of the great composer, has discontinued her suit against Heinrich Conried growing out of the American production of "Parsifal."

The Victoria theater, owned and managed by Oscar Hammerstein, was opened to the public by injunction tonight after it had been closed by police orders. A second theater, the Lew Fields, also owned by Hammerstein, remained closed by police orders.

**Gets Injunction to Open Victoria Theater.**

This was the day when all theaters had to renew their licenses, and the commissioner's certificate was issued to all except the two. Hammerstein said tonight he would seek an injunction to allow him to open the Fields theater tomorrow.

The orders to close the Hammerstein houses were issued because he had not received the necessary certificates from the building department, showing that the requirements had been complied with. Hammerstein had hurried to the commissioner's office, but Mr. McAdoo declined to modify his order.

Then the theater proprietor went before Justice Truax and, five minutes before the advertised time for opening the Victoria, he was armed with an injunction from the justice, and the police guard at the door was withdrawn.

Frank Felton, the bookmaker who was indicted several weeks ago on a charge of having killed Guy Roche, a gambler, was today discharged on his own recognizance.

In line with the recent announcement by District Attorney Jerome that so important had become the disclosures before the grand jury investigation into the confessions of David Rothschild, the convicted president of the Federal bank, that John W. Wooten, former counsel of the Federal Bank and Globe Security company, was arrested tonight.

**Bank's Counsel Is Arrested in Rothschild Case.**

Following his arrest a raid was made on his home at 58 West Seventy-fifth street similar to that of Jerome's men a year ago on Rothschild's apartments. Detectives Reardon and Platt took possession of the papers and personal property belonging to Wooten. Justice Deuel commanded the detectives to surrender the property to Wooten but Reardon refused on the ground that he was a police officer serving a warrant in a felony case.

Mayor McClellan said today that Edward M. Shepard and Col. Franklin Bartlett, representatives of the Pennsylvania railroad, had called upon him and told him that if he vetoed the bill taking from the aldermen their franchise powers the measure would be repassed and the legislature would not adjourn until this was done. The mayor added: "They came to me openly to confer about the bill and threatened me as being unfair in what I wrote."

**McClellan Says Road Interests Threatened Him.**

Col. Bartlett said today: "I did call upon the mayor, but there was no suggestion or idea of a threat."

Shepard said: "Of course I said nothing to the mayor which was or implied in the remotest fashion as anything in the nature of a threat or assertion of any control of legislation."

The Peconic bank, a state chartered institution in Sag Harbor, L. I., closed its doors this morning after Francis H. Palmer, its cashier, had confessed to the directors that he had taken $40,000 of the bank's funds and lost the money in Wall street. The directors immediately sent for Mr. Hutchins, state bank examiner, who arrived this morning, and is at work on the books.

**Bank Cashier Admits Stealing and Losing $40,000.**

The bank has a capital of $25,000 and a surplus of $10,000. There is some doubt as to whether it can resume, although the bank officials profess to believe it can. The cashier has turned over to them securities valued at $30,000. The bank's deposits were about $100,000.

At a meeting of the trustees of Columbia university today announcement was made that $500,000 had been provided by an anonymous donor for erecting and equipping a college hall for undergraduates. The new college hall will be located on South field, and will be named in honor of Alexander Hamilton of the class of 1777, and this, with Hartley hall, Livingston hall, and the buildings to be erected on the same quadrangle, will together constitute the college of the future.

**Columbia Given $500,000 for New College Hall.**

At a massmeeting in the cause of negro education speakers denounced the methods of employment agencies here. They asserted that of the twenty-five concerns engaged in importing female negro servants from the south few were conducted honestly. If the negro women had any money, it was declared, they were compelled to turn it over to the agencies, and when they secured positions here were forced to turn over their earnings for two months.

**Negro Servants from South Fraud Victims.**

On twenty-two steamships due to arrive this week from Great Britain and the continent is the largest crowd of immigrants ever scheduled to enter during such a period of time. They number nearly 25,000. At Ellis island arrangements have been made for their prompt handling.

**25,000 Immigrants Due to Arrive This Week.**

# Warsaw Mob Looting Home of a Wealthy Merchant.

[From sketch made during the recent rioting in the Polish capital.]

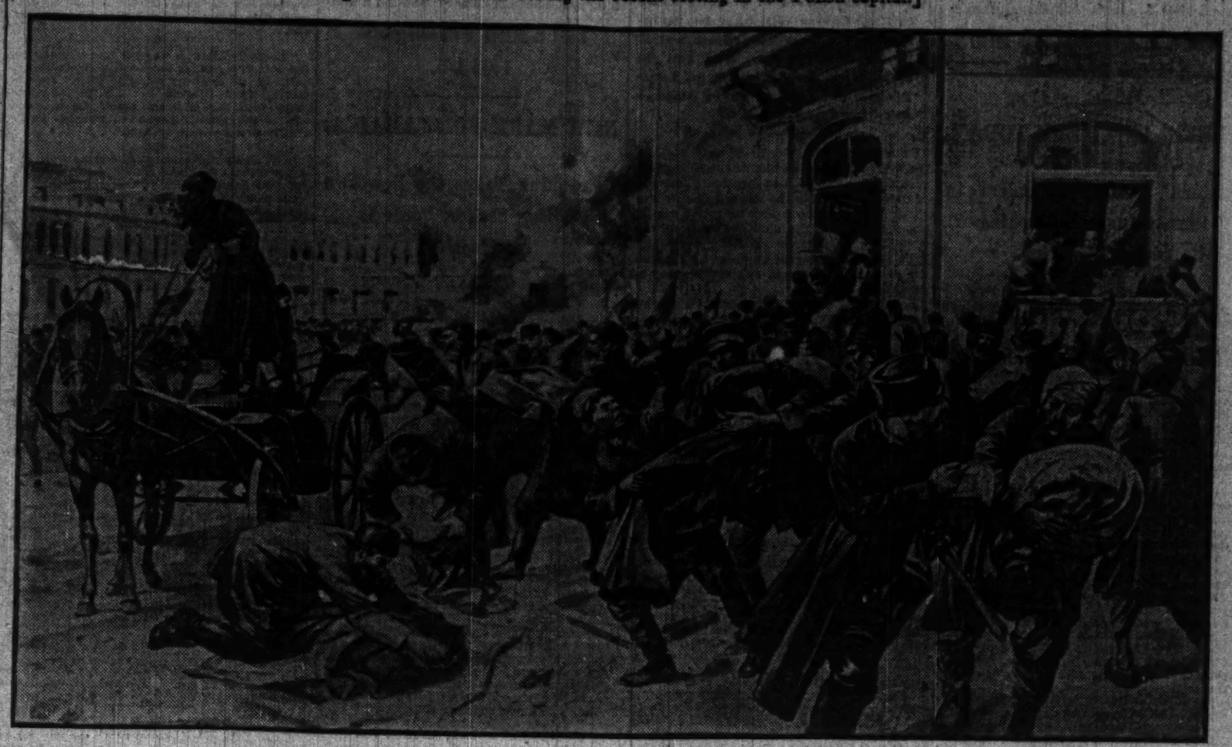

# COSSACKS KILL 60 IN WARSAW RIOT.

## Cavalry Charges Procession of Easter Merrymakers, While Infantry Fires Volley After Volley.

(Continued from first page.)

the Polish constitution, when disturbances and demonstrations always occur. Tonight there is every indication of trouble. All the ground that had been gained since the disturbances of last January has now been lost.

Only passenger trains are leaving Warsaw tonight, and these are crowded with refugees and manned by officials of the engineering department, all the engine drivers, firemen, and porters having quit work.

## RUSSIA HAS A DAY OF PEACE.

### Easter Festivities Proceed in St. Petersburg and Other Cities Without Sign of Disorder.

ST. PETERSBURG, May 2, 2:30 a. m.—Aside from the May day disorders in Poland, where revolutionary parades led to sanguinary encounters with the police and troops in Warsaw, Lodz, and other industrial centers, perfect order prevailed yesterday throughout Russia.

The explosion of a bomb early Monday morning in a room in an apartment house, while not connected with any plan of rioting, indicates that the terrorists are still preparing to execute vengeance against individuals undeterred by the arrests of a score of participants in one plot.

## OPEN CHURCH AFTER 49 YEARS

### Old Believers of Moscow Enter Their House of Worship First Time in Nearly Half a Century.

MOSCOW, May 1.—In accordance with the emperor's Easter gift of religious freedom the church in the Rogozhsky cemetery, which is to the Old Believers what the Kremlin cathedral is to the orthodox Russians and which had been sealed up for forty-nine years, has been reopened with Easter services.

A procession of thousands of Old Believers marched to the long silent temple chanting hymns of joy and exultation; but when the seals were broken from the doors of the church the condition of the interior which was disclosed caused the note of gladness to be changed to one of sadness.

The liturgical books and sacred pictures, after a half century of seclusion, had gathered a deep coat of mold, and the interior hangings were only tattered shreds of tapestry, while the floors and walls were damp and dusty. The rich members of the sect are contributing a fund for the restoration of the interior of the church to its original splendor.

## FLEET NEAR INDO-CHINA COAST.

### Japanese Believe Rojestvensky Will Continue to Violate Neutrality, and French Good Faith Is Questioned.

TOKIO, May 1.—It is believed that Admiral Rojestvensky will continue to use the ports of Indo-China for the purpose of obtaining coal and other supplies and for maintaining communication with St. Petersburg and the Japanese press is again questioning the faith of the recent assurances of France. The government here is silent, but it is believed the ministers are preparing to renew the neutrality question with France.

**Still Near Kamranh Bay.**

SAIGON, French Cochin China, May 1.—The Russian squadron is lying off Port Dryet, forty miles north of Kamranh bay, and in Bluhkang bay (near Kamranh bay) outside of territorial waters.

Russian, German, and British transports are off Cape St. James, near Saigon, and in the Saigon river.

The French naval division has been mobilized to preserve neutrality in French waters.

## JAPS CELEBRATE YALU DAY.

### Manchurian Scenery Transformed Into a Japanese Landscape in Honor of Battle Fought a Year Ago.

HEADQUARTERS OF KUROKI'S ARMY, via Fusan, May 1.—The anniversary of the battle of the Yalu was celebrated by Gen. Kuroki's army today with spectacular fêtes. Soldiers representing all military organizations managed the decorative work with remarkable effect.

The valley in which the headquarters is encamped was transformed into a park by utilizing streams, grass plots, and hillsides for the reproduction of Japanese scenery.

An altar with a tablet in memory of the army's dead was erected on the summit of a hill. The approach to the altar was a grand avenue of trees, studded with artificial cherry blossoms, and crossed by triumphal arches.

Other features of decorations were an equestrian statue representing Gen. Kuroki and a reproduction of the Yalu battlefield. Shinto and Buddhist services in memory of the dead soldiers were held at the altar, with troops massed at the foot of the hill.

Race tracks, theaters, and a profusion of unique decorations were laid out on the plain. Several hundred officers lunched at tables under the trees and the amusements which followed included a procession representing the Samurai warriors and followers of feudal times. Horse racing, theatricals, and wrestling completed the day's program.

## WYNNE THINKS IT A JOKE.

### United States Consul at London Refused to Listen to Senator Platt's Love Letters.

[BY CABLE TO THE CHICAGO TRIBUNE.]

[Copyright: 1905: By the New York Herald.]

LONDON, May 1.—Robert J. Wynne, United States consul general in London, declines to take seriously his being mentioned as one of the defendants in the suit for $35,000 brought by a Miss Mae Wood of Omaha. He said:

"The woman came to my office once and proposed to read to me certain letters which she alleged were from Senator Platt. I would not allow her to do so. She then asked me the best way to get them before the public. I told her I didn't believe any decent newspaper in the United States would care to print them, as it would look too much like blackmail.

"These facts I reported to Postmaster General Payne, and he told me some time afterward that the letters were in the hands of Platt's friends. How they were obtained from Miss Wood I don't know."

## WANAMAKER GIVES $100,000.

### Philadelphia Man Contributes a Large Sum for Y. M. C. A. Buildings at Peking, Seoul, and Kyoto.

PARIS, May 1.—Announcement was made at the dinner tonight terminating the Young Men's Christian association congress that John Wanamaker of Philadelphia had given $100,000 for Young Men's Christian association buildings at Peking, Seoul, and Kyoto. This supplements Mr. Wanamaker's former gifts for buildings at Calcutta and Madras.

## M'CORMICK IN PARIS EMBASSY.

### New United States Ambassador to France Assumes Duties and Will Meet President Loubet Today.

PARIS, May 1.—Ambassador McCormick, as successor to Gen. Porter, today assumed the duties of the American embassy and received a number of callers, including Benjamin B. Odell Jr., former governor of New York, who came to present his congratulations. A letter from Foreign Minister Delcasse informed the new ambassador that President Loubet would receive him at 5 o'clock tomorrow afternoon, when his credentials will be presented and his official relations with the government will begin.

# Bomb Exploding Among Cavalry Patrol in Warsaw.

## EXPLAINS PADEREWSKI'S CASE.

### Musical Agent Says Massage Has Been Resorted To for Years to Ward Off Neurosis.

[BY CABLE TO THE CHICAGO TRIBUNE.]

LONDON, May 1.—Hugo Gorlitz, musical agent, speaking of the illness of Paderewski, says: "For many years Paderewski has been suffering from this acute neurosis. He had to have continual massage. The muscles of his neck and shoulders would form a knot after every performance. Overwork of the brain and overtaxation of his memory are, I think, the primary causes of the affection. Some time ago in Paris a doctor warned him that the end would be paralysis unless he was extremely careful."

## KOWEIT HELD BY THE BRITISH.

### Turkish Port Near Head of Persian Gulf Said to Have Been Seized and Fortified.

[BY CABLE TO THE CHICAGO TRIBUNE.]

CONSTANTINOPLE, May 1.—The report is current here that a number of British sailors with guns landed at Koweit, at the head of the Persian gulf, raised fortifications, and hoisted the British flag. The porte has protested to the British ambassador and also to the British foreign office.

## MAY DAY LABOR TROUBLES.

POUGHKEEPSIE—About 700 Syrians, Italians, Hungarians, and negroes who had gone on a strike from the brick yards for higher wages and shorter hours compelled other workmen to quit the yards. At their head was a Syrian carrying a pole flying a red handkerchief as a flag. Many of the strikers were armed with clubs.

PATERSON, N. J.—Three hundred truck drivers, the membership of the International Brotherhood of Teamsters in this city, have gone on strike. Their demand for a half holiday on Saturday with no reduction of pay and double pay for holiday work had been refused.

INDIANAPOLIS—Three hundred electrical workers struck today after a refusal by the employers to meet a demand of an increase in wages from 35 to 40 cents an hour.

CLEVELAND—Six hundred carpenters have quit work as a result of the strike order issued by the carpenters' union.

## DEATHS.

[For other death notices see page 12.]

SHARP—John W., May 1, aged 71 years. Funeral services at house, Wednesday morning at 10 o'clock, 2484 N. Hermitage-av. Interment at Dundee, Ill. Train leaves C. and N. W. depot at 12:30 p. m.

## CALEB POWERS WILL APPEAR.

### Sheriff Directed to Bring Prisoner to Hear Reading of Order for New Trial.

Georgetown, Ky., May 1.—On motion of Commonwealth Attorney Franklin, Circuit Judge Stout today issued an order to the sheriff of Scott county to go to Louisville and bring Caleb Powers into court here Wednesday morning, when the mandate of the Court of Appeals reversing his case and ordering a new trial will be read. Former Gov. Yates of Illinois was sworn in as attorney at the Scott county bar today.


## IS IT ANY WONDER

### That Malta-Vita Melts in Your Mouth and Satisfies as No Other Food Can?

Do you know why Malta-Vita is so delicious, so crisp, so sweet? Do you know why it is the most satisfying and healthful food in the world?

Because—

Malta-Vita is made from the best white wheat.

Before the process of manufacture begins, the wheat is cleaned and scoured and the dust and refuse are drawn out of the big factory by suction, leaving it as fresh and pure as your own kitchen.

The grain is thoroughly cooked in water and steam and matured in fresh, pure air. By this time the starch in the wheat has been gelatinized, or, in other words, has lost all its indigestible characteristics.

Now the wheat is mixed with the highest quality of malt extract, and this malt extract, a most active digestive agent, converts the gelatinized starch into malt sugar.

You understand, of course, that malt sugar (maltose), in which Malta-Vita is always so rich, is of wonderful food value, very strengthening and easily digested. It makes the digestion of the crisp flaked wheat an easy task, too, even for the weakest stomach.

Malta-Vita is baked under such intense heat that when it comes out of the ovens, its crisp brown flakes delicious beyond description, it contains only a little more than one per cent of moisture.

Do you wonder now why it melts in your mouth?

And here is another thought.

Throughout the entire process of manufacture Malta-Vita is practically untouched by human hands. Machinery—clean, shining machinery—conveys it through all the changes, even to the filling and sealing of the air-tight, moisture-proof packages.

Malta-Vita is the perfect food for old and young, weak and strong. For the run-down or overworked digestive organs it is a godsend. It makes red blood, refreshes the brain and the nerves, builds up bone and muscle. It is so satisfying and healthful that no home should be without it.

Malta-Vita is 10 cents at all grocers—same high quality, same big package as when it sold for 15c.



AMUSEMENTS.

**HYDE & BEHMAN'S** EVERY NIGHT.
MATINEE TOMORROW.
WM. A. BRADY Presents ROBERT B. MANTELL In BULWER'S
**RICHELIEU.**
Next Sunday—MR. MANTELL in "Othello."



**Browning, King & Co**
CLOTHIERS, FURNISHERS, AND HATTERS

**The Proper Stamp.**

An unfashionable Coat is an abomination. Popular approval has set its stamp on the season's styles.

The short monkey jacket with its "string" collar and exaggerated shoulders has given way to the long Sack with broad pointed lapels and slightly form-fitting back.

$15 to $30.

Worsteds and Serges—with grays in the first place for choice.

A lot of new and interesting exhibits in our Furnishing Departments.

*"You can't afford to be out of Fashion," said Beau Brummell, "if you would be in the swim."*

170 and 172 Wabash Ave. CHICAGO ILL.
Broadway at 22nd Street NEW YORK Factory, Cooper Square



**OUTING**

EDITED BY CASPAR WHITNEY

**APPEALS TO EVERY OUTDOOR PHASE OF HUMAN INTEREST**

No matter what your work, or play, or interests, there is something helpful for YOU in Outing because the field it covers is as broad as modern life.

Jack London, Alfred Henry Lewis, John Burroughs, Chas. G. D. Roberts: can you imagine greater contrasts in modern literature? Yet each one, in his own way, sounds the deep human note that makes his work appropriate to Outing.

Thus, whether publishing practical articles on the little everyday problems that confront the average country householder, or sending a second expedition into Labrador, or securing the photographs which have made the magazine famous—Outing is always a helpful magazine of wide and real appeal; for the pager of the editor is ever on the pulse of human interest in human endeavor.

***The May Number Now on Sale.***



AMUSEMENTS.

**McVICKER'S** JACOB LITT, Proprietor.
The Safest Theater in the World—40 Exits.
"THE MERRIEST, JOLLIEST, PRETTIEST MUSICAL SHOW EVER SEEN HERE."
THE VERDICT OF THE SUNDAY CROWD CONFIRMED LAST NIGHT BY ANOTHER GREAT AUDIENCE.
"Nobody in Chicago ought to miss it."—Chicago Journal.
WM. A. BRADY'S Tuneful Topsy Turvy.
ALL ROUND CHICAGO
Book by Frederic Rankin.
Music by A. Baldwin Sloane.
**150** PRETTY GIRLS. LIVELY COMEDIANS. WHISTLY MUSIC. GORGEOUS COSTUMES. GREAT DANCERS. AND THE 6 MOULIN ROUGE GIRLS DIRECT FROM PARIS.
EVERY NIGHT. FIRST MAT. TOMORROW.

**STUDEBAKER** Pop. Mat. Wed. 50c to $1.
ONLY SEVEN TIMES MORE
The PERLEY OPERA CO.
In the Phenomenal Musical Hit.
THE GIRL AND THE BANDIT
SEATS NOW ON SALE.
Kirke Lashelle's Production of Owen Wister's Great Play of the Plains.
THE VIRGINIAN
With DUSTIN FARNUM
COMING MONDAY EVE., MAY 8

**ILLINOIS** NIGHTLY. Sat. Mat.
Immediate Triumph of MME.
**SCHUMANN-HEINK**
Presented by Mr. F. C. Whitney.
IN "LOVE'S LOTTERY"
The best singing company in Chicago for many a day. Enthusiastically indorsed by a discriminating audience.

**GARRICK** Pop. Price Mat. Tomorrow.
Chicago Uproariously Confirms New York's Long Verdict as to the Merits of
F. C. WHITNEY'S "Musical Cocktail."
**PIFF, PAFF, POUF**
AND THE ORIGINAL ENGLISH PONY BALLET.
A FEAST OF FAST, FROLICSOME FUN

**LA SALLE** MATINEE TODAY.
A CONTINUOUS LAUGH SET TO MUSIC
THE ISLE OF BONG BONG
TONIGHT AT 8:15

Tonight at 8:15. **GRAND** OPERA HOUSE Mat. Wed.
**MRS. FISKE**
And the MANHATTAN COMPANY in..... LEAH KLESCHNA
Sunday—"Mrs. Wiggs of the Cabbage Patch."

**POWERS'** NIGHTLY, Including Sunday, at 8:15.
Popular Mat. Wed. Prices 50c, 75c & $1.
**AMELIA BINGHAM**
In Her New Play & M'LLE MARNI By Henri Dumay.
Reservations 50c to $1.50. Wednesday Mat. 50c to $1.

**GREAT NORTHERN** EVERY NIGHT 25, 50, 75 Mats. Sun. Wed. Sat.
The Best New England Play Ever Written.
**QUINCY ADAMS SAWYER.**
NEXT WEEK—MR. RIM & I.

**BIJOU** TODAY AND NIGHT.
YON YONSON.
Next—ESCAPED FROM SING SING.

10 12 20 35 50 **NEW ALHAMBRA** See the Great Blue Cut Train Robbery. Mats. Sun. Tues. Thur. Sat.
**JAMES BOYS in MISSOURI**
Next—"DEADWOOD DICK."

**COLUMBUS** BARGAIN MATS. SUN., WED., SAT.
"DORA THORNE."
Next—Glickman's Yiddish Opera and Dramatic Co.

**ACADEMY** Nights—15, 20, 30, 50, 75c Mats. Sun. Wed. Sat. 25c
GLICKMAN'S YIDDISH CO.—Headed by Mr. ELIAS ROTHSTEIN in Repertory.
Next—JAS. J. JEFFRIES in DAVY CROCKETT.



AMUSEMENTS.

**ORCHESTRA HALL**
**Scottish Musical Club**
OF CHICAGO.
**Grand Concert,**
Thursday Evening, May 4.
Under the auspices of the Illinois St. Andrew Society for the Benefit of the Old People's Home.
Conductor CHARLES E. ALLUM.
Doctor of Music, Trinity College, Dublin.
SOLOISTS: Mr. H. Bassett, Organist. Miss Schoke, Miss Mary Jardine-Thomson.
Accompanist, Miss Greta Allum. Organist, Mr. James Watson. CHORUS OF 100 VOICES.

**CHICAGO OPERA HOUSE**
CONTINUOUS VAUDEVILLE.
8—Vasaki Girls—8. Tom Nawn & Co.
Carus & Herbert. Kathryn Osborne & Co.
Hoey & Lee. Murphy & Willard.
Hal Merritt. Mr. & Mrs. Allison.
5—Musical Mertons—5. Ward & Curran.
Zara & Zara. Powers & Free.
Juggling Nosks. Williams & Gordon.
The Kinodromes. Suburban Trio.
Prices—15—25—35—50c; Reserved, 75c.

**OLYMPIC**
CONTINUOUS VAUDEVILLE.
The Four Mortons—4. Ward & Curran.
Lew Hawkins. Poulton & Dooley.
Hal Godfrey & Co. Lola Russell.
The Lovitts. Middleton's Manikins.
Mlle. Naomi Eduardo. Casmore & Florence.
Carl Sanderson. Kober Sisters.
Henry Working. Constantine & Lawrence
All Hasses. The Kinodrome.
PRICES—10—15—25—35—50 CENTS.

**HAYMARKET**
CONTINUOUS VAUDEVILLE.
Ross & Fenton. Waterbury Bros. & Tenney
4—Marvelous Merrills—4. Mathews & Ashley.
Roger's Rookeries. Crawford & Manning.
Kine & Gotchold. Mabel Simpson.
Waldron Brothers. Gordon Eldrid.
The De Aces. Pilarito Havemeyer.
Johnson & Prince. Richard Henry Miller.
The Kinodrome. Crescent Four.
Prices, 10—15—25—35—50 Mats. 10, 15, 25c.

**SOUTH SIDE BALL PARK.**
39th-st. and Wentworth-av.
**BASE BALL TODAY**
WHITE SOX VS. CLEVELAND.
Game Called at 3:30 p. m.



WHERE TO EAT.

**THE FEDERAL**
SCHWARZ & PRIOR, Props.
S. W. Corner Clark and Adams Streets
(opposite New Post Office)
NEW RESTAURANT AND CAFE
Best Cuisine and Service in the City.
Music from 6 to 12:30. Private Dining Rooms.
OPEN SUNDAYS
First Class Appointments for Theater Parties.

*RESTAURANT MILANO*
G. CATTORINI, Proprietor.
The Only Genuine Italian Table D'Hote OUR SPECIALTY Spaghetti Italian Style, ALL DAY
A Very Cordial Invitation is Extended to the Theatrical Profession.
342 State Street, CHICAGO.

**GUNTHER'S** 212 STATE STREET ...FINE LUNCHEONS
DELICIOUS REFRESHMENTS. FOUR O'CLOCK TEAS, AND AFTER THEATER SUPPERS.

**Nasturtiums**
Vaughan's Special Mixture
Includes the wonderful Chameleon, with different flowers on a single plant from a single seed; also many finest named kinds in every color. Fresh seed. Price, oz., 15c; ¼-lb., 40c. Good mixture, ¼-lb., 20c.
Vaughan's Seeds 84 & 86 Randolph St.
Catalogue Free


Advertise in THE TRIBUNE.

# ZEPHYRS AGAIN DEFEAT THE REDS

## Cincinnati Team Gets Three Hits Off Briggs and Makes Six Errors.

## SCORE IS SIX TO NONE.

### Selee's Men Play an Errorless Game and Are Strong with the Stick.

Cincinnati, O., May 1.—[Special.]—"Buttons" Briggs let the reds hit safely but three times this afternoon in the second clash with the Chicago Zephyrites, and he forced the tribe of Kelley to take a whitewash to the tune of 6 to 0.

The scarcity of swats was only one little reason why the Bugville nine did not succeed, for six large and juicy errors made that error column look like the census of a large village. Tommy Corcoran, leader of the reds, was the chief offender, and claimed half of the dishonor that was the share of the locals. On the other hand, the men from Chicago played the game to win, and not an opportunity was allowed to fade without a good reason. One lonely hit was all the reds had up to the eighth inning.

**One Player Reaches Third.**

Only once all through the game did a red man get to third, and that was because Briggs was generous enough to allow two men to walk and then an out gave one of them a chance to rest for a short time on the third corner and gaze lonesomely toward home. He was spared the opportunity of making further exertion, as Briggs promptly snuffed out the life of the next man by making him send a bounder to Barry on first, which was so easy that Odwell thought it was hardly worth while running out the hit.

The rooters were hard at it toward the last of the game pulling for a rift in the clouds and praying that "Buttons" might take an ascension, but not for him. Hahn, on the other hand, was out of form, and it was no trick for the visitors to crack out a single when needed. Nine hits were made off the left handed veteran.

**Corcoran Fumbles.**

The afternoon started wrong for the reds. At the outset Casey pushed out a hit past second, and then Maloney should have been an easy out but Corcoran fumbled and he was safe. Barry laid down a bunt toward third, and Schlei tried to throw Casey out at third but Steinfeldt was off the bag. Hahn pulled himself together here and got out of the trouble without a run being scored. McCarthy tried to place the ball down to the left of "Noodles," as the infield was playing back, but the ball went straight for the pitcher and he had Casey at the plate a mile, and Schlei doubled McCarthy up at first without any great effort. Slagle then was easy.

**Chicago Scores in Fourth.**

The first runs came in the fourth. Barry was safe on an error by Blankenship and was sacrificed to second by McCarthy. Slagle then hit to right, scoring Barry, and Tinker and Hofman followed with hits that brought Slagle in. Tinker scored in the sixth on hits by himself and Kling and a wild throw by Sebring to head him off at third. In the eighth McCarthy popped to Schlei, Slagle singled, Tinker got a life on Corcoran's fumble, and Odwell dropped Hofman's long fly in the sun. Then a hit by Kling and a long fly by Briggs brought in Slagle, Tinker, and Hofman.

| Cincinnati. | R | H | P | A | E | Chicago. | R | H | P | A | E |
|---|---|---|---|---|---|---|---|---|---|---|---|
| Huggins, 2b. | 0 | 0 | 3 | 5 | 0 | Casey, 3b. | 0 | 1 | 0 | 4 | 0 |
| Seymour, cf. | 0 | 0 | 4 | 0 | 1 | Maloney, rf. | 0 | 0 | 5 | 0 | 0 |
| Sebring, rf. | 0 | 1 | 0 | 0 | 1 | Barry, 1b. | 1 | 1 | 11 | 0 | 0 |
| Odwell, lf. | 0 | 0 | 2 | 0 | 0 | McCarthy, cf. | 0 | 2 | 3 | 0 | 0 |
| Bl'k'nship, 1b. | 0 | 0 | 12 | 0 | 1 | Slagle, lf. | 2 | 2 | 2 | 0 | 0 |
| Corcoran, ss. | 0 | 0 | 0 | 5 | 3 | Tinker, ss. | 2 | 1 | 2 | 2 | 0 |
| St'nf'eldt, 3b. | 0 | 1 | 1 | 1 | 0 | Hofman, 2b. | 1 | 1 | 3 | 2 | 0 |
| Schlei, c. | 0 | 0 | 5 | 1 | 0 | Kling, c. | 0 | 2 | 1 | 0 | 0 |
| Hahn, p. | 0 | 1 | 0 | 3 | 0 | Briggs, p. | 0 | 0 | 0 | 2 | 0 |
| Totals | 0 | 3 | 27 | 15 | 6 | Totals | 6 | 9 | 27 | 11 | 0 |

Cincinnati 0 0 0 0 0 0 0 0 0—0
Chicago 0 0 0 2 0 1 0 3 0—6

Stolen base—Kling. Double plays—Hahn-Schlei-Blankenship, Corcoran-Huggins-Blankenship, Tinker-Barry. Bases on balls—Off Briggs, 2. Sacrifice hits—Barry, McCarthy. Hit by pitched ball—By Briggs, 1. Struck out—By Hahn, 1; by Briggs, 1. Passed ball—Kling. Time—1:42. Umpires—Klem and Emslie.

**Notes of the Game.**

None of the Colts tried to steal on Schlei.

Sebring's hit in the ninth was a slow grounder to Tinker that he beat out.

Corcoran intended to protest yesterday's game because of the decision made by the umpires putting him back on first after he had reached third when the ball rolled away from Barry, but he changed his mind after looking up the rules and finding that he had no grounds to base his protest on.

## PLAYERS FIGHT AT ST. LOUIS.

### Catcher Warner Strikes Clymer of Pittsburg and Both Men Are Ordered Out of Game.

St. Louis, Mo., May 1.—[Special.]—In the fifth inning of today's game between the cardinals and Pirates a disgraceful scene took place on the diamond. Otis Clymer, trying to steal home, deliberately ran into Jack Warner, knocking him to his knees. When he recovered his balance Warner turned and deliberately threw the ball at the retreating Pirate, striking Clymer in the back.

By this time the grand stand and bleachers were in an uproar. Clymer turned and advanced on Warner, who also assumed a belligerent attitude. Without a word Jack hooked the angry Pirate in the neck. Clymer made no move to retaliate, and Umpire O'Day and Manager Fred Clarke separated them, and Tommy Leach took Warner by the arm and led the cardinal backstop away.

Clymer was red with anger, and it took several of his team mates to hold him back. O'Day was master of the situation. He ruled Warner off the field and sent Clymer to the bench. A full report of the disgraceful occurrence was sent to President Pulliam tonight. It probably will result in suspension for both players and a fine. Score:

| St. Louis. | R | H | P | A | E | Pittsburg. | R | H | P | A | E |
|---|---|---|---|---|---|---|---|---|---|---|---|
| J. Clark, 2b. | 0 | 0 | 2 | 3 | 0 | Clymer, rf. | 0 | 2 | 0 | 0 | 0 |
| Shannon, lf. | 1 | 2 | 3 | 0 | 0 | F. Clarke, lf. | 0 | 1 | 0 | 0 | 0 |
| Smoot, cf. | 0 | 2 | 1 | 0 | 0 | Beaum't, cf. | 0 | 0 | 1 | 0 | 0 |
| Brain, ss. | 0 | 3 | 0 | 6 | 0 | Wagner, ss. | 0 | 0 | 3 | 5 | 0 |
| Beckley, 1b. | 0 | 1 | 10 | 1 | 0 | Clancy, 1b. | 0 | 0 | 16 | 0 | 0 |
| Dunl'vy, rf. | 0 | 0 | 1 | 0 | 1 | Leach, 3b. | 0 | 0 | 3 | 5 | 0 |
| Burke, 3b. | 0 | 0 | 2 | 0 | 0 | Ritchey, 2b. | 2 | 2 | 1 | 4 | 0 |
| Warner, c. | 0 | 0 | 5 | 1 | 0 | Carisch, c. | 0 | 0 | 2 | 1 | 0 |
| Egan, p. | 0 | 0 | 2 | 3 | 0 | Flaherty, p. | 0 | 1 | 0 | 4 | 0 |
| Grady, c. | 0 | 1 | 1 | 0 | 0 | Howard, rf. | 0 | 0 | 0 | 0 | 0 |
| Totals | 1 | 9 | 27 | 14 | 1 | Totals | 2 | 5 | 27 | 19 | 0 |

St. Louis 0 0 0 0 0 0 0 1 0—1
Pittsburg 0 0 1 0 1 0 0 0 0—2

Two base hits—Brain, Grady, Clymer, Flaherty. Three base hits—Ritchey, Smoot. Sacrifice hits—Egan, Carisch. Double plays—Ritchey-Clancy; Leach-Clancy. Stolen bases—Wagner, F. Clarke. Bases on balls—Off Egan, 1; off Flaherty, 2. Struck out—By Egan, 4; by Flaherty, 2. Time—1:48. Umpire—O'Day.

**New York, 8; Boston, 2.**

Boston, Mass., May 1.—New York won easily from Boston today, 8 to 2. Superior team work at the bat by the visitors enabled them to score at will. Matthewson, while hit fairly hard, was effective when men were on bases. Score:

| New York. | R | H | P | A | E | Boston. | R | H | P | A | E |
|---|---|---|---|---|---|---|---|---|---|---|---|
| Donlin, cf. | 2 | 3 | 1 | 0 | 0 | Cannell, cf. | 0 | 0 | 4 | 2 | 0 |
| Strang, rf. | 3 | 3 | 1 | 0 | 0 | Tenney, 1b. | 1 | 0 | 11 | 0 | 0 |
| Bresnah'n, c. | 0 | 2 | 2 | 1 | 0 | Abbat'o, ss. | 0 | 1 | 3 | 4 | 0 |
| Mertes, lf. | 0 | 1 | 2 | 0 | 0 | Wolver'n, 3b. | 0 | 2 | 2 | 1 | 0 |
| Dahlen, ss. | 0 | 2 | 0 | 2 | 0 | Barclay, lf. | 0 | 0 | 1 | 0 | 0 |
| Devlin, 3b. | 0 | 1 | 2 | 4 | 1 | Sharpe, rf. | 0 | 0 | 0 | 0 | 0 |
| Gilbert, 2b. | 0 | 0 | 3 | 3 | 0 | Raymer, 2b. | 0 | 1 | 1 | 2 | 0 |
| Bower'n, 1b. | 1 | 1 | 15 | 0 | 0 | Needham, c. | 1 | 1 | 5 | 1 | 1 |
| Matth'n, p. | 2 | 2 | 0 | 4 | 0 | Fraser, p. | 0 | 3 | 0 | 4 | 0 |
| Totals | 8 | 15 | 27 | 14 | 1 | Totals | 2 | 8 | 27 | 14 | 1 |

New York 1 3 0 1 0 2 0 1 0—8
Boston 0 0 0 1 0 0 0 0 1—2

Sacrifice hits—Matthewson, Donlin. Two base hits—Bowerman, Wolverton, Fraser [2], Matthewson [2]. Three base hit—Mertes. Stolen bases—Strang, Donlin, Dahlen. Double play—Cannell-Abbaticchio-Tenney. Bases on balls—Off Matthewson, 3; off Fraser, 4. Struck out—By Matthewson, 3; by Fraser, 2. Balk—Matthewson. Wild pitch—Fraser. Umpire—Johnstone. Attendance—1,500.

**Philadelphia, 4; Brooklyn, 2.**

Brooklyn, N. Y., May 1.—The Philadelphia Nationals won the first game of the series from Brooklyn today by a score of 4 to 2. After the third inning the local men could not find Corridon, while the visitors batted Eason effectively in the fifth. Score:

| Philadel'a. | R | H | P | A | E | Brooklyn. | R | H | P | A | E |
|---|---|---|---|---|---|---|---|---|---|---|---|
| Thomas, cf. | 1 | 3 | 1 | 0 | 0 | Sheckard, lf. | 1 | 2 | 2 | 0 | 0 |
| Gleason, 2b. | 0 | 2 | 1 | 0 | 0 | Lumley, rf. | 0 | 1 | 2 | 0 | 1 |
| Courtney, 3b. | 0 | 0 | 2 | 1 | 0 | Batch, 3b. | 0 | 0 | 2 | 1 | 0 |
| McGee, lf. | 0 | 2 | 0 | 0 | 0 | Owens, 2b. | 0 | 0 | 3 | 5 | 0 |
| Titus, rf. | 0 | 2 | 2 | 0 | 0 | Dobbs, cf. | 0 | 0 | 0 | 0 | 0 |
| Bransfield, 1b. | 0 | 0 | 8 | 1 | 1 | Lewis, ss. | 1 | 0 | 3 | 3 | 1 |
| Doolin, ss. | 1 | 1 | 4 | 1 | 0 | Babb, 1b. | 0 | 1 | 12 | 0 | 0 |
| Dooin, c. | 1 | 1 | 9 | 1 | 0 | Ritter, c. | 0 | 0 | 3 | 1 | 0 |
| Corridon, p. | 1 | 1 | 0 | 7 | 0 | Eason, p. | 0 | 1 | 0 | 3 | 0 |
| Totals | 4 | 12 | 27 | 11 | 1 | Totals | 2 | 5 | 27 | 13 | 2 |

Philadelphia 0 0 0 0 3 0 0 0 1—4
Brooklyn 0 1 1 0 0 0 0 0 0—2

Two base hits—Gleason, Lumley. Sacrifice hits—Gleason, Corridon. Stolen bases—Lewis, Batch, Thomas. Double plays—Lewis-Owens-Babb;

**STANDING OF THE CLUBS.**

| NATIONAL LEAGUE. | W. | L. | Pct. | AMERICAN LEAGUE. | W. | L. | Pct. |
|---|---|---|---|---|---|---|---|
| New York | 9 | 3 | .750 | CHICAGO | 7 | 5 | .583 |
| Pittsburg | 9 | 4 | .692 | New York | 7 | 5 | .583 |
| CHICAGO | 8 | 6 | .571 | Philadelphia | 7 | 5 | .583 |
| Philadelphia | 6 | 5 | .545 | Washington | 8 | 6 | .571 |
| Cincinnati | 6 | 7 | .462 | Cleveland | 6 | 5 | .545 |
| Boston | 5 | 8 | .385 | St. Louis | 6 | 7 | .462 |
| Brooklyn | 6 | 10 | .375 | Detroit | 5 | 7 | .417 |
| St. Louis | 3 | 9 | .250 | Boston | 4 | 10 | .286 |

| AMERICAN ASSN. | W. | L. | Pct. | CENTRAL LEAGUE. | W. | L. | Pct. |
|---|---|---|---|---|---|---|---|
| Milwaukee | 8 | 1 | .889 | Wheeling | 4 | 1 | .800 |
| Columbus | 8 | 3 | .727 | Dayton | 4 | 1 | .800 |
| Minneapolis | 5 | 5 | .500 | Evansville | 4 | 1 | .800 |
| Kansas City | 5 | 5 | .500 | Terre Haute | 2 | 2 | .500 |
| Louisville | 5 | 6 | .455 | South Bend | 2 | 3 | .400 |
| St. Paul | 4 | 6 | .400 | Fort Wayne | 2 | 3 | .400 |
| Indianapolis | 3 | 8 | .275 | Grand Rapids | 1 | 3 | .250 |
| Toledo | 1 | 8 | .111 | Springfield | 0 | 5 | .000 |

| WESTERN LEAGUE. | W. | L. | Pct. | | W. | L. | Pct. |
|---|---|---|---|---|---|---|---|
| Des Moines | 4 | 2 | .667 | Sioux City | 3 | 2 | .600 |
| Omaha | 3 | 2 | .600 | Colo. Springs | 2 | 3 | .400 |
| St. Joseph | 2 | 2 | .500 | Denver | 2 | 4 | .333 |

**Yesterday's Results.**

NATIONAL LEAGUE.

Chicago, 6; Cincinnati, 0.
New York, 8; Boston, 2.
Philadelphia, 4; Brooklyn, 2.
Pittsburg, 2; St. Louis, 1.

AMERICAN LEAGUE.

St. Louis, 6; Detroit, 0.
Washington, 5; Philadelphia, 4.
Boston, 4; New York, 3 [eleven innings].

AMERICAN ASSOCIATION.

Kansas City, 9; Louisville, 6. [Ten innings.]
Indianapolis, 5; Minneapolis, 4. [Ten innings.]
Milwaukee, 6; Columbus, 3.
St. Paul, 6; Toledo, 3.

WESTERN LEAGUE.

Denver, 3; Omaha, 1.
Sioux City, 5; St. Joseph, 1.
Des Moines, 6; Colorado Springs, 3.

CENTRAL LEAGUE.

Evansville, 4; Grand Rapids, 3. [Ten innings.]
Dayton, 5; Springfield, 2.
Fort Wayne, 1; Wheeling, 0.
South Bend, 4; Terre Haute, 3. [Ten innings.]

**Games Today.**

NATIONAL LEAGUE.

Chicago at Cincinnati.
New York at Boston.
Pittsburg at St. Louis.
Philadelphia at Brooklyn.

AMERICAN LEAGUE.

Cleveland at Chicago.
St. Louis at Detroit.
Washington at Philadelphia.
Boston at New York.

Owens-Lewis-Babb. Bases on balls—Off Corridon, 1; off Eason, 2. Struck out—By Corridon, 5; by Eason, 3. Time—1:56. Umpire—Bauswine. Attendance—2,840.

**National League Bulletin.**

New York, May 1.—President Pulliam of the National Baseball league announces the following contracts and releases: Contract—With Boston, Victor G. Willis. Releases—By Chicago, Otto Williams, to New Orleans; M. F. Mitchell, to Portland [P. C. L.], and Arthur L. Pennell, to Colorado Springs; by St. Louis, John Butler, to Kansas City; and by Cincinnati, Arthur Hoelskoetter, to Denver.

## ILLINOIS WINS FROM ARMOUR.

### Huff's Nine Breaks Several Windows in Defeating the Institute Team, Eight to Three.

The University of Illinois baseball nine defeated the Armour institute team in a fly batting contest on Ogden field yesterday afternoon, the final score being 8 to 3.

Owing to the smallness of the field ground rules were played, and a window broken in Armour avenue was good for only two bases. The college boys scored several two baggers.

The training school lads started well, counting two runs in the first innings on errors by Shober and Vandegrift, Hill and Carpenter crossing the plate. Pitts scored for Illinois on a base on balls, and singles by Vandegrift and Dicke.

In the second Carr opened for Armour with a single and scored on Strube's hit to left, but Harrington, Gilmore, and Hills went out without doing damage. Demmitt, the first Illinois batter, smashed out a home run to center, but the visitors did not worry the Armour pitcher until the fifth inning. Then Illinois started a batting bee which brought the residents of Armour avenue outdoors to avoid the falling glass. Three window pane drives and two bases on balls brought in four runs. One run each in the sixth and seventh innings made a final of eight points for the collegians. Score:

| Illinois. | R | H | P | A | E | Arm. Inst. | R | H | P | A | E |
|---|---|---|---|---|---|---|---|---|---|---|---|
| Pitts, lf. | 2 | 1 | 1 | 0 | 0 | Hills, 3b. | 0 | 0 | 4 | 1 | 1 |
| Opfergelt, 2b. | 1 | 1 | 1 | 1 | 1 | Hill, 2b. | 1 | 0 | 1 | 1 | 0 |
| Vander't, 3b. | 1 | 1 | 0 | 1 | 1 | Carpenter, c. | 1 | 0 | 7 | 1 | 2 |
| Rothgeb, cf. | 0 | 0 | 2 | 0 | 0 | Trinhaus, p. | 0 | 0 | 0 | 1 | 0 |
| Dicke, ss. | 1 | 3 | 1 | 3 | 1 | Parker, 1b. | 0 | 0 | 5 | 0 | 0 |
| Demmitts, rf. | 1 | 2 | 0 | 0 | 0 | Carr, lf. | 1 | 3 | 4 | 0 | 0 |
| Slocum, c. | 0 | 0 | 7 | 2 | 1 | Harrin'n, ss. | 0 | 0 | 0 | 1 | 1 |
| Shober, 1b. | 0 | 0 | 15 | 0 | 1 | Strube, cf. | 0 | 1 | 3 | 1 | 0 |
| Massen, p. | 2 | 0 | 0 | 5 | 0 | Gilmore, rf. | 0 | 0 | 3 | 0 | 0 |
| Totals | 8 | 8 | 27 | 12 | 5 | Totals | 3 | 5 | 27 | 6 | 4 |

Illinois 1 1 0 0 4 1 1 0 0—8
Armour 2 1 0 0 0 0 0 0 0—3

Two base hits—Dicke [2], Carr. Home run—Demmitt. Struck out—By Massen, 7; by Trinhaus, 5. Time—2:15. Umpire—Erickson.

**St. Vincent's, 11; McKinley H. S., 4.**

The St. Vincent's college baseball nine defeated McKinley High school by a score of 11 to 4 on the St. Vincent's grounds. Score:

| McKinley. | R | H | P | A | E | St. Vinc'nt. | R | H | P | A | E |
|---|---|---|---|---|---|---|---|---|---|---|---|
| Fin'gn, 2b p. | 0 | 1 | 0 | 3 | 1 | C. Case, lf. | 1 | 2 | 2 | 0 | 2 |
| Ahern, 3b. | 1 | 1 | 3 | 1 | 2 | W. Case, 2b. | 2 | 3 | 0 | 1 | 0 |
| Fox, c. | 0 | 2 | 7 | 1 | 1 | O'Brien, ss. | 1 | 2 | 1 | 7 | 1 |
| Davis, 1b. | 1 | 0 | 8 | 1 | 2 | Burke, 1b. | 0 | 1 | 13 | 0 | 0 |
| Murz'ski, ss. | 1 | 0 | 2 | 1 | 0 | Kelly, p. | 1 | 2 | 2 | 2 | 1 |
| Rissman, lf. | 1 | 1 | 1 | 0 | 0 | Goggin, 3b. | 2 | 2 | 2 | 1 | 0 |
| Keeler, cf. | 0 | 1 | 2 | 0 | 0 | Crowley, c. | 3 | 3 | 5 | 1 | 1 |
| Break'ne, rf. | 1 | 1 | 1 | 0 | 1 | O'Toole, cf. | 1 | 1 | 1 | 0 | 0 |
| Bate, p. | 0 | 0 | 0 | 0 | 0 | Langh'ry, rf. | 0 | 1 | 1 | 0 | 0 |
| Wyman, 2b. | 0 | 1 | 0 | 2 | 0 | | | | | | |
| Totals | 4 | 7 | 24 | 9 | 6 | Totals | 11 | 17 | 27 | 12 | 5 |

St. Vincent's 1 0 3 0 0 3 1 3 *—11
McKinley 1 1 2 0 0 0 0 0 0—4

Two base hits—Finnegan, Fox, Langhenry, Kelly [2]. Struck out—By Kelly, 3; by Bate, 5; by Finnegan, 4. Hit by pitcher—Kelly, 2.

## OTHER COLLEGE GAMES.

AT CRAWFORDSVILLE.

By bunching hits in the seventh and eighth innings Wabash defeated the Danville semi-professional team. Score:

Wabash 0 0 0 0 0 0 3 2 *—5 6 3
Danville 0 1 0 0 0 2 0 0 1—4 7 8

Batteries—Hubbard and Sprow; Means and Gordon.

AT ST. MARY'S, KAS.

St. Mary's defeated Colorado university in a whirlwind finish, Colorado losing in the ninth through errors. Score:

St. Mary's 0 0 0 0 0 0 0 0 2—2 4 2
Colorado 0 0 0 0 0 1 0 0 0—1 4 2

Batteries—Young and Walsh; Underwood and Kaley.

AT AMES, IA.

In a hard fought game Ames shut out Nebraska by a score of 1 to 0. Brown struck out eleven men. Score:

Nebraska 0 0 0 0 0 0 0 0 0—0 1 2
Ames 0 0 1 0 0 0 0 0 *—1 2 2

Batteries—Ames, Brown and Cotton; Nebraska, Nilsson and Bender. Umpire—Resler, Ames.

AT URBANA.

The University of Illinois second team had an easy time with the St. Viateur college team from Bourbonnais. The collegians were unable to bat and played loosely at critical periods. Joul and Jays both pitched well for the Illini. Score:

Illinois 3 0 4 0 2 0 2 0 *—11 10 5
St. Viateurs 0 2 1 0 0 0 0 2 0—6 4 4

Batteries—Joul, Jays, and Byers; Martin, Hickery, and Stack.

AT ALBION.

Albion college defeated Olivet. Chiesman pitched star ball for the visitors. The batting of Striker for the locals was a feature. Score:

Olivet 1 0 0 0 0 0 0 0 0—1 5 2
Albion 1 0 0 0 2 1 0 2 *—6 8 3

Batteries—Chiesman and Moore; Striker and Bliss.

**Bloomington, 9; Decatur, 2.**

Bloomington, Ill., May 1.—[Special.]—Bloomington outclassed Decatur today, pounding Barry hard, while both Moore and Kinsella were effective and received good support. The visitors played poorly in the field. Score:

Bloomington 2 0 1 2 0 0 3 1 *—9 11 2
Decatur 1 0 0 0 0 0 1 0 0—2 5 5

Batteries—Moore, Kinsella, and Donovan; Barry and O'Connor. Umpire—Weston.

**Miscellaneous Games.**

St. Olaf college, 7; Shattuck school, 2.
Colby, 10; Massachusetts State college, 5.
Dartmouth, 6; Holy Cross, 5.
Harvard, 6; Phillips Andover, 4.
Butler university, 6; Indiana State Normal, 5.
Nebraska Indians, 3; Western college, 2.

**Weston a Three Eye Umpire.**

Bloomington, Ill., May 1.—[Special.]—President Holland today received the resignation of William Moran of Joliet as umpire in the Three Eye league. The president immediately appointed Frank Weston of Pittsburg, Pa., formerly an umpire in the Central league, who is also a noted pool expert.

## WOLF AND MOUNTAIN TONIGHT.

### Star Bowlers to Roll First Half of a Match for Purse of $1,000 on Local Alleys.

Phil Wolf, the former New Yorker, now of St. Joe, Mo., and Charley Mountain of Chicago will play the first half of their big bowling match at Mountain's alleys, 170 E. Madison street, tonight. The contest is for a purse of $1,000, fifteen games to be rolled tonight, and fifteen at Cincinnati on Friday night.

Wolf is one of the best known bowlers in the country and was considered one of the leading players of greater New York. He has traveled extensively with touring teams and was one of the "All American" trio which traveled several thousand miles in 1903. On this trip Wolf played 346 games and averaged 188.

Mountain before coming to Chicago, was the star player of Milwaukee and has engaged in numerous money matches. Wolf is a slight favorite in the betting and already a number of wagers have been made. Play will begin at 8 o'clock.

# OFF DAY BOOSTS POSITION OF SOX.

## Although Idle, Local American Leaguers Move Into Tie for First Place.

## CLEVELAND HERE TODAY.

### Bostons Beat Highlanders in Eleven Innings—Washington Again Wins.

Comiskey's White Stockings took things easy yesterday as the result of the off day in the American league schedule, and incidentally jumped into a tie for first place in the penant race while remaining idle. The honor of heading the league is shared by two other clubs, the New York Highlanders and the Philadelphia Athletics, thanks to the defeats registered against these two clubs yesterday by the Boston champions and Washington respectively. The fight for the lead promises to be strenuous from now on among the three leaders, who were in the fight at the finish last year.

The Sox will jump back into the harness today, when the first game of a series of two will be played with Lajoie's Cleveland sluggers at the south side park. This will be the first appearance of the Cleveland team under the management of Lajoie at the local grounds, and the fans are anxious to see what he has done with the team.

Manager Jones had his men out at the grounds during the day going through some strenuous practice stunts, just to keep the players on edge. It has not been decided who will pitch against the Forest City nine, but Frank Owen probably will be the choice, although it is possible Altrock may be sent to the slab.

The Cleveland team arrived yesterday afternoon. All of the players are in good shape, but none of them can explain the heavy falling off in their batting.

President Johnson yesterday announced that a meeting of the national commission had been called for Thursday. It will be held in Cincinnati and Mr. Johnson probably will leave for the Ohio city on Wednesday.

## BOSTONS WIN IN ELEVENTH.

### Defeat Highlander's on the Latter's Grounds in an Extra Inning Contest.

New York, May 1.—The New York Americans were defeated today by the Boston champions in an eleven inning game. Criger's three bagger and Young's single brought in the winning run. Score:

| Boston. | R | H | P | A | E | New York. | R | H | P | A | E |
|---|---|---|---|---|---|---|---|---|---|---|---|
| Burkett, lf. | 1 | 3 | 0 | 0 | 0 | Dough'y, lf. | 1 | 1 | 3 | 0 | 0 |
| Parent, ss. | 1 | 1 | 1 | 2 | 0 | Keeler, rf. | 0 | 2 | 1 | 0 | 0 |
| Stahl, cf. | 0 | 1 | 1 | 0 | 0 | Elberf'd, ss. | 1 | 1 | 7 | 7 | 0 |
| Collins, 3b. | 0 | 2 | 0 | 2 | 0 | Will'ms, 2b. | 1 | 1 | 3 | 2 | 0 |
| Freem'n, rf. | 0 | 0 | 2 | 0 | 0 | Ander'n, cf. | 0 | 0 | 2 | 0 | 1 |
| Grim'w, 1b. | 0 | 0 | 13 | 1 | 0 | Conroy, 3b. | 0 | 2 | 3 | 1 | 1 |
| Ferris, 2b. | 1 | 1 | 2 | 5 | 0 | Chase, 1b. | 0 | 0 | 9 | 0 | 0 |
| Criger, c. | 1 | 2 | 14 | 1 | 0 | McGuire, c. | 0 | 0 | 5 | 1 | 0 |
| Young, p. | 0 | 1 | 0 | 2 | 0 | Hogg, p. | 0 | 0 | 0 | 0 | 0 |
| | | | | | | Orth, p. | 0 | 0 | 0 | 1 | 0 |
| Totals | 4 | 11 | 33 | 13 | 0 | Totals | 3 | 7 | 33 | 12 | 2 |

Boston 0 0 1 1 1 0 0 0 0 0 1—4
New York 0 0 0 3 0 0 0 0 0 0 0—3

Bases on balls—Off Hogg, 3; off Orth, 1. Struck out—By Hogg, 2; by Orth, 3; by Young, 12. Hits—Off Hogg, 5. Three base hits—Williams, Ferris, Criger. Two base hits—Collins, Dougherty, Conroy. Sacrifice hit—Elberfeld. Stolen base—Parent. Double play—Elberfeld-Williams-Chase. Hit by pitched ball—By Hogg, 1. Wild pitch—Hogg. Balk—Hogg. Umpire—O'Loughlin. Attendance—2,000.

**Washington, 5; Athletics, 4.**

Philadelphia, Pa., May 1.—Washington won today's game through the poor work of the locals in the field. The home team had a chance to win in the ninth inning, but a quick double play ended the game. Score:

| Wash'gton. | R | H | P | A | E | Philadel. | R | H | P | A | E |
|---|---|---|---|---|---|---|---|---|---|---|---|
| Jones, cf. | 1 | 1 | 2 | 0 | 0 | Hartsel, lf. | 1 | 0 | 0 | 1 | 0 |
| Hill, 3b. | 1 | 0 | 0 | 0 | 0 | Hoffman, cf. | 0 | 2 | 3 | 0 | 0 |
| Stahl, 1b. | 1 | 1 | 10 | 0 | 0 | Davis, 1b. | 0 | 2 | 8 | 2 | 0 |
| H'lsman, lf. | 0 | 1 | 0 | 0 | 0 | L. Cross, 3b. | 1 | 3 | 1 | 1 | 1 |
| Cassidy, ss. | 1 | 0 | 5 | 4 | 0 | Seybold, rf. | 1 | 0 | 0 | 0 | 0 |
| Nill, 2b. | 0 | 2 | 1 | 3 | 1 | Murphy, 2b. | 0 | 0 | 5 | 4 | 0 |
| Knoll, rf. | 0 | 0 | 4 | 1 | 0 | Knight, ss. | 1 | 1 | 2 | 1 | 3 |
| Kittridge, c. | 1 | 0 | 5 | 1 | 0 | Shreck, c. | 0 | 2 | 8 | 1 | 2 |
| Hughes, p. | 0 | 0 | 0 | 4 | 0 | Coakley, p. | 0 | 1 | 0 | 2 | 0 |
| | | | | | | Waddell, p. | 0 | 0 | 0 | 0 | 0 |
| Totals | 5 | 5 | 27 | 13 | 1 | Totals | 4 | 11 | 27 | 12 | 6 |

Washington 1 0 0 1 0 0 2 1 0—5
Philadelphia 1 0 0 0 1 0 0 2 0—4

Two base hit—Davis. Three base hits—Hoffman, Shreck. Sacrifice hits—Hill, Huelsman, Cassidy, Hughes. Stolen bases—Murphy, Knight, Shreck. Double plays—Cassidy-Stahl; Nill-Cassidy-Stahl; L. Cross-Murphy-Davis. Bases on balls—Off Hughes, 4; off Coakley, 4. Hit by pitched ball—Murphy. Struck out—By Hughes, 3; by Coakley, 7. Passed ball—Kittredge. Umpire—Connolly. Attendance—5,077.

**St. Louis, 6; Detroit, 0.**

Detroit, Mich., May 1.—Glade pitched fine ball for St. Louis and the fifth successive shutout on the grounds resulted, Detroit failing to connect with his curves. Mullin was easy and was knocked out in the seventh. Wood's catching was weak, seven bases being stolen off his bad throwing.

| Detroit. | R | H | P | A | E | St. Louis. | R | H | P | A | E |
|---|---|---|---|---|---|---|---|---|---|---|---|
| Cooley, cf. | 0 | 0 | 3 | 0 | 0 | Stone, lf. | 1 | 1 | 1 | 0 | 0 |
| Coughlin, 3b. | 0 | 0 | 0 | 1 | 0 | Koehler, cf. | 1 | 2 | 2 | 0 | 0 |
| McIntyre, lf. | 0 | 0 | 0 | 0 | 0 | Frisk, rf. | 1 | 1 | 3 | 0 | 0 |
| Crawf'd, 1b. | 0 | 0 | 10 | 0 | 0 | Jones, 1b. | 2 | 1 | 11 | 1 | 0 |
| Hickman, rf. | 0 | 1 | 3 | 0 | 0 | Wallace, ss. | 1 | 4 | 2 | 1 | 0 |
| Schaefer, 2b. | 0 | 2 | 2 | 4 | 0 | Sugden, c. | 0 | 2 | 4 | 1 | 0 |
| O'Leary, ss. | 0 | 1 | 1 | 2 | 0 | Padden, 2b. | 0 | 1 | 4 | 5 | 0 |
| Wood, c. | 0 | 1 | 8 | 0 | 2 | Gleason, 3b. | 0 | 0 | 0 | 3 | 0 |
| Mullin, p. | 0 | 0 | 0 | 3 | 0 | Glade, p. | 0 | 0 | 0 | 4 | 0 |
| Thomas, p. | 0 | 0 | 0 | 1 | 0 | | | | | | |
| Totals | 0 | 5 | 27 | 11 | 2 | Totals | 6 | 12 | 27 | 15 | 0 |

Detroit 0 0 0 0 0 0 0 0 0—0
St. Louis 0 1 0 0 0 2 2 1 0—6

Hits—Off Mullin, 9 in seven innings. Three base hits—Jones, Koehler. Sacrifice hit—Sugden. Stolen bases—Stone [2], Gleason, Koehler, Frisk, Padden. Bases on balls—Off Mullin, 3; off Thomas, 1; off Glade, 3. Hit with ball—By Mullin, 1; by Glade, 1. Struck out—By Mullin, 4; by Thomas, 2; by Glade, 3. Double play—Jones-Padden. Passed ball—Wood. Umpire—Sheridan. Attendance—1,500.

## MAROON ATHLETES ARE HOME

### Return from the Philadelphia Meet and Will Begin Work to Meet Illinois.

The University of Chicago athletes who competed at Philadelphia Saturday returned last evening, after having spent Sunday in New York. They are much incensed over the decision of the judges of the meet in awarding the mile relay race to Yale. The entire party seemed recovered from the effects of the meet, and will report for duty today.

Coach Stagg spent yesterday afternoon in putting his hurdle men through their paces and in superintending the work of the pole vaulters, high jumpers, and weight men. Mabin, Barker, and Hewitt were sent over the hurdles, while Brown and Clark were worked out in the jump and vault events. From now until the end of the week the maroon coach will spend time whipping the team in shape to retrieve its reputation lost twice in Illinois during the winter season.

Blair, from now on, may be used solely in the sprints. Although Stagg has not announced his intention definitely in regard to the former captain of the team, his running at Philadelphia in the good time of :54 2-5, after only two weeks' training, has further impressed Stagg with the strength and possibilities of the former sprinter. Last year it was necessary to use Blair in the quarter mile and in both the sprints. This year, with Groman, Quigley, Barker, and Lightbody it is likely Blair may be saved for the sprints alone.

The baseball nine is to play Nebraska here tomorrow.

## FITZPATRICK TALKS OF RELAY.

### Michigan Trainer Discusses Decision Against Chicago Team at Philadelphia—Eastern Rules the Cause.

Ann Arbor, Mich., May 1.—[Special.]—Trainer Keene Fitzpatrick, speaking of the decision against Chicago at the Philadelphia meet, says: "I cannot give any opinion, because I did not actually see the finish myself. I was 'way across the field when I saw Groman leading toward the finish. Near the tape he and the other runners were hidden behind the judges, and I did not even know the men had fallen until I was told. Seeing a crowd of officials disputing I went to investigate, and there I heard the judges ask the referee whether he had any rules covering the finish of a race. He produced a rule book, and after it was read the judges gave their decision quickly. This is as far as my knowledge goes."

Other Michigan officials say Chicago won the race fairly according to A. A. U. rules and lost just as fairly according to the eastern intercollegiate rule.

None of Michigan's seven athletes will discuss the race, because their information was not obtained from their own observation.

**Chicago Man Elected Manager.**

Williamstown, Mass., May 1.—[Special.]—Students of Williams college tonight elected Eugene M. Hoyne, 1907, assistant manager of the baseball team. He will be manager in his senior year.

# HAS TIRED OF CORRIGAN.

## KANSAS CITY STOCKHOLDER MAY SELL OUT TO LOUIS CELLA.

### Report That Owner of $50,000 Share in Race Course Will Offer His Holdings to the Hawthorne Man and if Latter Fails to Buy Will Sell to Member of the Notorious St. Louis Ring—Dunne Wins Three Races—Big Crowd at the Track.

Kansas City, Mo., May 1.—[Special.]—With the arrival of new stables at the Elm Ridge race track come well authenticated rumors of dissension within the Kansas City Jockey club. There has been dissatisfaction among the members of the club dating from the time C. C. Christie resigned the presidency. Just now the internal trouble has reached the stage where almost any change may be expected.

Louis Cella of St. Louis arrived here this morning, and it is well understood his visit is for the purpose of purchasing a large share of stock in the local organization. T. J. Carpy, who owns $50,000 worth of stock in the club, is dissatisfied and has decided to sell out. He said today he would first offer his stock to Corrigan and, failing to find a purchaser in him, probably would turn it over to Cella. This stock and that held by Barney Schreiber really give the balance of power in the Kansas City Jockey club.

Schreiber is also one of the dissatisfied, and it is virtually certain he will throw his vote for the Western Jockey club if an issue arises. A meeting of stockholders will be held soon.

**Three Winners for Dunne.**

Pat Dunne sent three winners and one placed horse to the post this afternoon. It was a ladies' day, and the grand stand never has had such a crowd. It really was a splendid gathering for Kansas City. The racing was replete with interesting features. Footspring won the maiden 2 year old race with odds of 150 to 1 quoted against him; Girard, one of an entry carrying Dunne's colors, running second.

Hugh McCarren and his friends attempted a betting coup with Idle in the fourth race and backed that filly literally off the boards, but the best she could do was to run second to Berry Hughes, an 8 to 1 chance. McCarren boosted Berry Hughes from $400 to twice that figure and got the horse.

Dunne's Envoy had a useful gallop in the fifth, and his Golden Mineral was made favorite in the sixth, but that event went to Corrigan's Gus Straus, second choice in the betting.

T. P. Hayes has wired from Nashville asking for twenty-five stalls. From the same point comes a request from W. P. Reed for accommodation for ten horses. James Arthur arrived this morning from Chicago and gave his first support to the new racing body by starting his colt Pittkin in the first race.

**Kansas City Summaries May 1.**

First race, half mile—Footspring, 111 pounds [Perry], 60 to 1, won; Girard, 7 to 1, second; Blue Pirate, 3 to 5, third. Time, :50¼.

Second race, ¾ mile—Adare, 100 pounds [Kunz], 11 to 10, won; Virgie Withers, 10 to 1, second; Ida Davis, 10 to 1, third. Time, 1:14.

Third race, ¾ mile—Jurist, 103 pounds [Larsen], 5 to 2, won; Telepathy, 9 to 2, second; Lady Charade, 20 to 1, third. Time, 1:02¾.

Fourth race, 1 mile—Berry Hughes, 104 pounds [Buchanan], 6 to 1, won; Idle, 9 to 5, second; Helgesen, 6 to 1, third. Time, 1:41¾.

Fifth race, 11-16 mile—Envoy, 102 pounds [Kunz], 9 to 20, won; Kilties, 11 to 5, second; Kahoka, 10 to 1, third. Time, 1:08.

Sixth race, 1 1-16 miles—Gus Straus, 108 pounds [Morrison], 2 to 1, won; Leader, 109 [Phillips], 3 to 1, second; Tryon, 8 to 1, third. Time, 1:49½.

ENTRIES.

First race, ¾ mile—Hatty Car, 95 pounds; Peggy O'Neil, 100; Nina Fly, 100; Grand Vitesse, Idle, 112; Princess Tulane, 114.

Second race, ¾ mile, selling—Royal Legend, 52 pounds; Nevada, 98; Liddon, 99; Best Man, 105; Rebo, 106; Telephone, 109.

Third race, 9-16 mile—Welsh, 100 pounds; J. F. Donohue, Wasteful, 98; Reuben, 108; Meadow Breeze, 111; Mint Boy, 113.

Fourth race, 1 mile and 70 yards, handicap—Foncasta, 92 pounds; Ara, 94; Thistle Do, 104; Huzzah, 105; Alma Dufour, 108; Bon Mot, 110; Elliott, 112; Bas D'Or, 112.

Fifth race, 1 mile, selling—Orchestra, Meadow Horn, Mercea, 97 pounds; Darius, 100; Lionel, 105; Drexel, 107.

Sixth race, ¾ mile, selling—Alcantara, Giacoma, 95 pounds; Harpoon, 97; Hopeful Miss, 102; Show Girl, 104; Potrero Grande, 107; Rian, 109; Federal, 111.

## IVAN THE TERRIBLE IS WINNER.

### Kentucky Derby Candidate Captures Seven Furlong Handicap at Nashville, Jake Finishing Second.

Nashville, Tenn., May 1.—At Cumberland park this afternoon Ivan the Terrible, candidate for the Kentucky Derby, made his final appearance before going to the post for Louisville's blue ribbon event. The son of Pirate of Penzance and Kate Pelletier won the seven furlong handicap handily from the 5 year old Jake. Ivan rushed to the front at the fall of the flag and led throughout. In the stretch Jake crept up, but Ivan responded gamely when Munro called on him and won under mild persuasion. Two favorites were successful. Summaries:

First race, 13-16 mile—Martin Doyle, 105 pounds [D. Boland], 9 to 1, won; Besterling, 111 [D. Austin], 2 to 5, second; Bradley's Pet, 107 [C. Kelly], 7 to 1, third. Time, 1:22. Judge Nolan, Haima Belle, Collector, Odd Luck, Ester Joy, Potash, and Moonfish ran.

Second race, 9-16 mile—Bright Star, 108 pounds [Hoffler], 12 to 1, won; Lieber Gore, 101 [D. Boland], 8 to 1, second; Cocksure, 105 [Niblack], 8 to 5, third. Time, :56¼. Prince Ornama, Darling, Sosega, Four In Hand, Pauline Boyle, St. Idleways, Limavady, Armistice, and Inspector Girl ran.

Third race, short course, steeplechase—Evander, 139 pounds [Pemberton], 4 to 5, won; Betmuda, 134 [Archibald], 3 to 1, second; Sioux Chief, 131 [Pierce], 12 to 1, third. Time, 3:04. Ontonagon, Savond, St. Enoch, Bank Street, and Van Tassell ran.

Fourth race, ⅞ mile—Ivan the Terrible, 112 pounds [Munro], 7 to 5, won; Jake, 118 [D. Austin], 9 to 5, second; Lady Jocelyn, 100 [D. Boland], 18 to 5, third. Time, 1:28. Layson and Chamblee ran.

Fifth race, ¾ mile—Mafalda, 107 pounds [D. Austin], 5 to 1, won; Norwood Ohio, 101 [D. Boland], 11 to 2, second; Darthula, 98 [Noonan], 6 to 1, third. Time, 1:15¾. Scalper, Chanterelle, Aunt Katherine, Yo San, and Hiawatha ran.

Sixth race, 1 mile—Lapucelle, 94 pounds [Noonan], 5 to 2, won; Postmaster Wright, 102 [Harris], 7 to 5, second; Little Boy, 105 [Munro], 10 to 1, third. Time, 1:46. Glendon, Anna Fitzhugh, and Lou M. ran.

ENTRIES.

First race, 9-16 mile—Carew, Fortunate, Joe Coyne, 111 pounds; Wrenne, Bee Hunter, 103; Lela Duffy, 100.

Second race, ¾ mile—Sadducee, 109 pounds; Ojibwa, Orderly, Coruscate, Glad Hand, 107; Katie Powers, 105; Braden, 98; Opalanti, 95; Madison Square, 88; Saserac, 88; Battie Brent, Wexford, 85.

Third race, 1 1-16 miles, selling—Sam Craig, 110 pounds; Miss Doyle, 106; Brooklyn, 104; Water Tower, 103; Orient, 101; Mildred L., 95; Blue Grass Girl, 93; Margery Gaffney, Game Chicken, 92; McIlvain, 90; The Trifler, 85.

Fourth race, full course steeplechase, the Dixie handicap—Red Car, 156 pounds; Bank Street, 132; Class Leader, Chanley, 132; Beana, 132; Bank Holiday, 128.

Fifth race, 9-16 mile—Polly Prim, 107 pounds; Suds, 105; Lieber Gore, Chauncey Olcott, Kercheval, 110; Jen Latona, 107; Hermitage, 105; Toya, 102.

Sixth race, 9-16 mile—Cobmosa, 110 pounds; Thiberus, Sosega, 107; Wistful, Sweet Arara, 102; Little Mike, Sherrill, 100; Miss Margo, 97.

Seventh race, 11-16 mile, selling—Nannie Hodge, 111 pounds; Ice Water, 105; J. Ed Grillo, 104; Mabel Winn, 102; Cappamore, 100; Irene Mac, 90; Saranola, The Waitress, 93; Norwood Ohio, 92; Weberfields, 89; Rain Witch, 87; Miss Gwinn, 85.

## ATTEL AND DUNN FIGHT A DRAW.

### Featherweights Battle Twelve Rounds at South Sharon, Pa.—Californian Does the Better Work.

Sharon, Pa., May 1.—[Special.]—Abe Attel of California and Jimmy Dunn of New Castle met in a twelve round bout before the Nonpareil Athletic club of South Sharon tonight. Nearly 1,000 people saw the battle, which was called a draw. Both men were in fine condition and weighed in at the ringside under 126 pounds. It was Attel's fight all the way, except in one round, when Dunn managed to get in a few good punches. Attel jabbed his left to Dunn's nose repeatedly and often brought the blood. Dunn swung wildly, and it was apparent that he was outclassed.

**Pugilistic Pointers.**

John Wille is training hard for his six round contest with Marvin Hart, which is slated to take place at Philadelphia next Monday night. Should the local fighter win decisively over the Kentuckian his manager, Jack Curley, will post a forfeit for a match with Jim Jeffries.

James J. Jeffries, the champion heavyweight, will appear at a west side theater next Sunday in the rôle of Davy Crockett. Sam C. Mott, manager of the company, arrived in the city yesterday, and said: "We thought Marvin Hart's showing against Jack Johnson would arouse enough interest to warrant his matching with Jeffries, but it appears the public does not consider him in the champion's class. Hart is really the only heavyweight in sight, and if Jim does not match with him he will retire."

Arrangements are under way to match Battling Nelson and Tommy Mowatt to fight twenty rounds at Salt Lake City the latter part of this month. Jack Curley, who is looking after Nelson's interests in Chicago, received word from Billy Nolan, Nelson's manager, to clinch the match with Mowatt and also to communicate with Al Herford regarding a match for his protégé with Joe Gans. Herford recently offered to hang up a $15,000 purse for Gans and Nelson to battle for, which Nolan accepts, provided Gans will agree to fight at 133 pounds. Nelson can easily train down to 130 pounds, but is willing to handicap himself three pounds to secure the match.

# RECORD CLIPPED BY LADY AMELIA.

## Fast Eastern Filly Runs Five and a Half Furlongs in 1:06 1-5.

## NEW MARK FOR JAMAICA.

### Czaraphine Takes the Newtown Selling Stakes; Panic Is Defeated.

New York, May 1.—[Special.]—Cold, bleak winds made a crowd of 7,000 racegoers shiver all afternoon at Jamaica.

Lady Amelia, who was one of the stars of E. R. Thomas' stable last year, but is now presumably owned by R. E. Watkins, Thomas' trainer, made her first appearance of the season in the opening event, a handicap at five and a half furlongs. The Ben Brush filly picked up 126 pounds, and after scaring all but Race King and New York out of the race, she was played by the plungers at 9 to 20. O'Neill had the mount, and it was not long before Lady Amelia was rushing along in front at a terrific pace. New York never had a chance with her, but Race King, who was in receipt of twenty pounds from the filly, clung to his task. Towards the end of the trip Lady Amelia began to tire, but O'Neill drove her out to the wire where she beat Race King by half a length in 1:06 1-5, clipping two-fifths of a second off the record for the track. It was a great performance under the circumstances.

Sydney Paget's Czaraphine won the Newtown selling stakes for 3 year olds and upwards at six furlongs. She was second in favor, but she led from start to finish, Baird putting her under a drive to win by three parts of a length from Old England, 10 to 1, who always was runner up, and beat "Kansas" Price's Arabo, 15 to 1, by a head. James R. Keene's Blucher, the favorite, was not in his stride at the start.

Inspiration, Jack McGinnis' smart filly, a 9 to 5 favorite, ran off with the second event for maiden 3 year olds at six furlongs, winning by a length from Phœbus, 2 to 1. P. S. P. Randolph's Drone, 6 to 1, was half a length back.

E. E. Smathers' Panic, a 9 to 5 favorite, ran a good race in the third event for 2 year olds at five furlongs, but Newton Bennington's Merric, 7 to 1, with an apprentice up, ran a better one, and beat Smathers' representative in easy style by three lengths. Sydney Paget's Speedway, 6 to 1, was a strong third after being shut off.

Dolly Spanker was well played at 7 to 5 to win the handicap at a mile and a sixteenth, even though he picked up 119 pounds, but Redfern made his run too soon, and Incubator, a 20 to 1 shot, closed with a great rush under Baird's handling, winning the race by a length and a half in 1:48. Bill Daly's Amberjack, 12 to 1, ran to his best form, Dolly Spanker beating him a head.

**Jamaica Summaries May 1.**

First race, handicap, 11-16 mile—Lady Amelia, 126 pounds [O'Neill], 9 to 20, won; Race King, 111 [Hildebrand], 5 to 1, second; New York, 97 [Notter], 9 to 2, third. Time, 1:06 1-5.

Second race, ¾ mile—Inspiration, 108 pounds [O'Neill], 9 to 5, won; Phœbus, 112 [Shaw], 2 to 1, second; Drone, 112 [Baird], 6 to 1, third. Time, 1:14 4-5. Golden Green, Eccentrical, Blacktail, Maid of Timbuctoo, and Suffice ran. Courier fell.

Third race, ⅝ mile, selling—Merrick, 96 pounds [Blondheim], 7 to 1, won; Panic, 102 [Hildebrand], 9 to 5, second; Speedway, 100 [Baird], 6 to 1, third. Time, 1:02 4-5. Belden, All Pink, Red Flag, Gold Coin, and High Brush ran.

Fourth race, the New Town stakes, ¾ mile, selling—Czaraphine, 105 pounds [Baird], 5 to 2, won; Old England, 111 [Shaw], 10 to 1, second; Arabo, 114 [Burns], 15 to 1, third. Time, 1:14 1-5. Escutcheon, Blucher, For Luck, and Montreson ran.

Fifth race, ¾ mile, selling—Incorrigible, 103 pounds [Hildebrand], 8 to 5, won; In Line, 94 [McDaniel], 3 to 1, second; Moonshine, 101 [D. O'Connor], 20 to 1, third. Time, 1:03. Snowbound, Ferroniere, Sweetheart, Red Stone, Lovena C., and Amie Abbott ran.

Sixth race, handicap, 1 1-16 miles—Incubator, 95 pounds [Baird], 20 to 1, won; Dolly Spanker, 119 [Redferd], even, second; Amberjack, 90 [McDaniel], 12 to 1, third. Time, 1:48. Israelite, Grenade, Waswift, and Kehailan ran.

**Entries.**

First race, ¾ mile, selling—Rostand, 114 pounds; Rocklands, 113; The Huguenot, 111; Shady Lad, 110; Emergency, 109; Goldfleur, 107; Delcanta, 104; Julia M., 103; Blue Coat, 100; Hannibal Bey, Head Dance, 98; Gotowin, 94; Miss Bessie, 93.

Second race, 9-16 mile—Oaklawn, 122 pounds; Deuxtemps, 100; Sirius, Ballot Box, Statactical, Veronese, Waterbok, Billy Banastar, Jerry Wernberg, Rust, 107; Ocean Spray, Belle of Pequest, Lady Georgia, Agnita Marie, Little Ben, 104.

Third race, ⅝ mile, selling—Hippocrates, 110 pounds; Wizard, Devonshire, 108; Girdle, Ella Snyder, Emergency, 105; Divination, Pronta, Cottage Maid, 104; The Huguenot, 102; Toi San, 99; Kestor, 97; Gotowin, 96; Fair Calypso, 94; Miss Bessie, 92; Quadrille, 91; Sufferance, Miss Modesty, 84.

Fourth race, the Williamsburgh handicap, ¾ mile—Diamond, Preen, 120 pounds; Bohemia, 115; Pasadena, 114; Incense, 111; Trapper, Cairngorm, 110; Sir Brillar, Chrysitis, 108; Blucher, 107; Teacress, 106; Belle Strome, Flinders, 105; Buttling, 99; Allumeur, 92; Diamond Flush, 90.

Fifth race, 1 mile and 70 yards, selling—Carbuncle, 110 pounds; Red Knight, 109; Lord Badge, 108; Consideration, 107; Onatas, Hands Across, 106; Jane Holly, 104; Martinmas, 103; Gold Dome, 101; The Gadfly, 97; Pallette, 96; Noralight, 86; Oro, 84.

Sixth race, handicap, ¾ mile—Delhi, 127 pounds; Toscan, 117; Irene Lindsey, 114; Crown Prince, 107; Oxford, 102; Gold Rose, Flyback, 95; Teacress, 90.

**Fair Grounds Results.**

St. Louis, Mo., May 1.—Beknighted, strongly played at odds of 5 to 1, won the second race at the Fair Grounds track today. The bookmakers, however, won heavily on the first race when Conde, backed from 20 to 1 to 6 to 1, finished third. Summary:

First race, ½ mile—Fargo, 107 pounds [Feicht], 13 to 5, won; Harry Scott, 40 to 1, second; Conde, 20 to 1, third. Time, :51 3-5.

Second race, ¾ mile—Beknighted, 117 pounds [Barron], 5 to 1, won; Ametus, 8 to 1, second; Sorrel Top, 8 to 1, third. Time, 1:04.

Third race, ¾ mile—Apple Sweet, 112 pounds [H. Cochran], 15 to 1, won; Atlas, 5 to 1, second; Feronia, 15 to 1, third. Time, 1:18 1-5.

Fourth race, 1 1-16 miles—Lubin, 97 pounds [L. Williams], 7 to 1, won; Little Scout, 7 to 10, second; Stand Pat, 3 to 1, third. Time, 1:50 3-5.

Fifth race, 9-16 mile—Agnolo, 104 pounds [Shaver], 7 to 2, won; Saraphanilla, 7 to 1, second; Lieber, 3 to 2, third. Time, :58 1-5.

Sixth race, 1 mile—Col. Preston, 102 pounds [Cochran], 10 to 1, won; Bone Brake, 10 to 1, second; Uncle Charley, 13 to 10, third. Time, 1:45.

**Games at Billiard Halls.**

At Bensinger's—Huey won from Fuller at three cushions, 50 to 42. Redlick and Drei tonight.

At Clarke's—Tredick [30] defeated Langman [20] 30 to 14 at three cushions. Tonight, Cole and Hartsig.

At Mussey's—Ward and Wright [48] defeated Riley and White [30] 48 to 38 in the three cushion team tournament. Tonight Tredick and Stewart vs. Fisher and Butler.


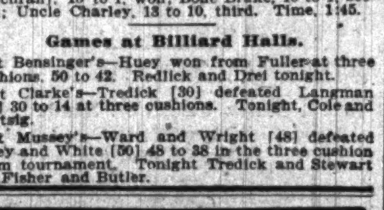


The confusing and disfiguring Lines are the dominating feature of ordinary bifocal lenses. Kryptok Glasses have reading discs so skillfully inserted that you do not see the dividing lines at all. Call and see them, or send for Kryptok Booklet K.

74 STATE ST. Almer Coe



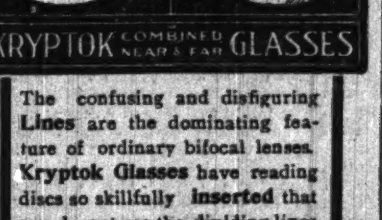

2 FOR 25¢

THE "Silver" NOCTURN

Front, 2¼ inches. Back, 1¾ inches.

The choice of the careful dresser.

GEO. P. IDE & CO., MAKERS


**SPORTING COMMENT.**

In some respects it already is a remarkable race in the American league; three clubs tied for the lead, and the tail end of the procession brought up by the champion Bostons. In the national league the disappointing feature is the poor showing by Cincinnati. Selee's team looks good, and if there is a chance to beat the Giants Chicago is more than likely to do the trick than anybody else.

"Lucky" Baldwin, who got into trouble with the authorities of his home village in California yesterday, is evidently trying to outlive Joaquin Miller. When Baldwin won his last American Derby with Rey el Santa Anita, eleven years ago, he was regarded as quite an old man. But he still is strong enough to fight.

Quite likely the explanation coming from Ann Arbor that the decision against Chicago at Franklin field Saturday was in conformity with the eastern intercollegiate rules, although opposed to the A. A. U. rules, is the right one. It seems impossible that prejudice against a western team could have led to outright injustice on the part of officials. Evidently, then, a lack of knowledge of the eastern rules, and an exceedingly strict interpretation of them by the officials, cost the maroons the mile relay event.

"The Tribune" has received the following query from a town in Illinois: "Please give an old subscriber the day and date of the next Chicago Derby." The communication has been referred jointly to State's Attorney Healy and Secretary James Howard.

## "LUCKY" BALDWIN IS ARRESTED

### Officers of Humane Society Seize Noted Californian, Who Attempts to Hold Coursing Match.

Los Angeles, Cal., May 1.—[Special.]—Challenging the authority of officers of the Society for Prevention of Cruelty to Animals and declaring he would do as he pleased in his own town of Arcadia, E. J. [Lucky] Baldwin undertook to conduct a coursing match yesterday and was promptly arrested with eight of his employés. The arrest was not accomplished without trouble. A general fight was imminent, but the officers backed off with their prisoners, who offered no resistance. The prisoners were taken to Pasadena, where Baldwin put up $150 cash bail for each. Baldwin declares he will carry the case to court if necessary. He contends so long as he conducts his coursing matches upon his own land—he owns 40,000 acres in one tract—officers cannot legally stop him.

**OAKLAND RESULTS.**

San Francisco, Cal., May 1.—[Special.]—In order to accommodate horsemen, seven races are now given every day. It began to rain this afternoon, and there promises to be mud for a few days. Rey del Mundo, Collector Jessup, and Ralph Young were the favorites to land. Lily Golding, winner of the third race, drifted from 10 to 20 to 1. Doublet was turned loose in the fourth race, but Dr. Sherman, a 15 to 1 shot, beat him a head. During the meeting Knapp has piloted 92 winners; W. Davis, 84; J. Jones, 70; McBride, 51; Travers, 49; L. Fountain, 46; Bonner, 32; Greenfield, 26; and Bell, 25. Bullman rode only nineteen winners during the season. Summaries:

First race, ¾ mile—Rey del Mundo, 110 pounds [Kelly], 8 to 5, won; Ancient Witch, 107 [McBride], 20 to 1, second; Midmont, 110 [Knapp], 5 to 1, third. Time, 1:02¼.

Second race, 11-16 mile—Collector Jessup, 114 pounds [Fountain], 4 to 5, won; Ed Lilburn, 109 [Jones], 2 to 1, second; Oronte, 109 [L. A. Jackson], 10 to 1, third. Time, 1:08¼.

Third race, Futurity course—Lily Golding, 107 pounds [Herbert], 12 to 1, won; Sunmark, 107 [Minzer], 6 to 1, second; Phalanx, 112 [Travers], 8 to 5, third. Time, 1:12¼.

Fourth race, selling, ¾ mile—Dr. Sherman, 107 pounds [Stewart], 15 to 1, won; Doublet, 107 [E. Lynch], 15 to 1, second; El Chihuahua, 107 [H. Smith], 8 to 5, third. Time, 1:15.

Fifth race, ¾ mile, selling—Laura F. M., 100 pounds [Fountain], 6 to 1, won; Matt Hogan, 107 [Jones], 6 to 1, second; Pickaway, 102 [Travers], 5 to 1, third. Time, 1:14¼.

Sixth race, 1 mile and 70 yards—Ralph Young, 110 pounds [Clark], 2 to 1, won; Forest King, 114 [Fountain], 3 to 1, second; Sheriff Bell, 114 [C. Wright], 5 to 1, third. Time, 1:47½.

Seventh race, 1 1-16 miles, selling—Golden Day, 105 pounds [Travers], 6 to 1, won; Byronerdale, 111 [Fountain], 9 to 5, second; Suburban Queen, 109 [McCleess], 20 to 1, third. Time, 1:50¼.

**Union Park Results.**

St. Louis, Mo., May 1.—Many scratches marred the card at Union park. The weather was warm and the crowd good. Track slow and cuppy, although drying fast. Summary:

First race, 9-16 mile—Marimbo, 106 pounds [Young], 5 to 1, won; Sago, 6 to 1, second; Severe, 50 to 1, third. Time, :58.

Second race, ¾ mile—Tempt, 100 pounds [Swain], 15 to 1, won; Boomerack, 6 to 1, second; Watermelon, 15 to 1, third. Time, 1:17 2-5.

Third race, ¾ mile—Jim Ferrin, 107 pounds [Heidel], 3 to 1, won; Don Alvaro, 4 to 1, second; Rossacha, 5 to 1, third. Time, 1:03 3-5.

Fourth race, 1 1-16 miles—Cataline, 99 pounds [Radtke], 2 to 1, won; Ethel Mark, 5 to 2, second; Our Sallie, 30 to 1, third. Time, 1:51 4-5.

Fifth race, ¾ mile—Operator, 104 pounds [Brown], 4 to 1, won; Miss Marconi, 3 to 1, second; Joe Goss, 5 to 2, third. Time, 1:17.

Sixth race, ¾ mile—Soundly, 115 pounds [Jackson], 5 to 1, won; Chicora, 7 to 5, second; Jimalong, 4 to 1, third. Time, 1:03 3-5.

**Racetrack Notes.**

Starter Curly Brown was a Chicago visitor yesterday.

Big Ben, the star performer in Mont Tennes' string, was shipped east on Sunday and undoubtedly will face the flag at the Belmont track, which opens on Thursday. C. E. Durnell, who has charge of Tennes' horses, intended sending the best of his stable of thirty odd horses to race at the eastern tracks, but after looking them over concluded that, for the time being at least, he could do better at St. Louis and will send them to that city.

# BIG ENTRY LIST FOR SCHOOL MEET

## Sixty-seven Men to Compete in Northwestern Interscholastic.

## SEVEN TEAMS FOR RELAY.

### Event to Be Held at Evanston on Saturday; Protest Lodged Against Schommer.

Sixty-seven men have entered the different events of the Northwestern interscholastic meet, to be held on Sheppard field on Saturday, while the Hyde Park and Whiting (Ind.) High schools have been allowed to forward their applications later. Seven teams have entered the relay race, Lewis institute, Englewood, La Grange, Hyde Park, Wendell Phillips, Joliet, and Milwaukee East Division Highs being represented.

J. Schommer, who is entered from the Association College Preparatory school, has been protested, and Coach Holland will investigate before allowing the Y. M. C. A. star to start. The list of entries follows:

100 yard dash—Fox, Bluer, East Division High school, Milwaukee; Ludwig, Harvey, Lewis; Newman, Lake View; Bradley, Evanston; Bremmer, Borden, Wendell Phillips; Gustavson, Merrill, Englewood; Morris, La Grange; Dillon, Northwest Division; Fliteraft, Oak Park.

220 yard dash—Eldred, Joliet; White, Merrill, Gustafson, Englewood; Morris, La Grange; Bremer, Burke, Wendell Phillips; Bluer, Fox, East Division, Milwaukee; Kaywood, Northwestern academy; Graves, Lewis; Nichol, Oak Park.

440 yards dash—Scholes, Smith, Kaywood, Northwestern academy; Gustafson, Englewood; McNally, Joliet; Reilly, Wendell Phillips; Delves, Knoll, Lewis; Rose, Gaviner, Oak Park.

880 yards run—Smith, Steinhilber, Northwestern academy; Bishop, Page, Glore, Lewis; Pollak, Wendell Phillips; Salo, East Division High, Milwaukee; Bohnsack, Lake View; Rose, Coll, Oak Park.

Mile run—Northrup, East Division, Milwaukee; Thomason, Calumet; Edwards, Glore, Page, Bishop, Lewis; Powell, McGregor, Wendell Phillips; Bohnsack, Lake View; Hayes, Englewood.

120 yards high hurdles—Bishop, Northwestern academy; Delves, Lewis; Uhlein, East Division, Milwaukee; Nelson, North Division.

220 yards low hurdles—Bishop, Northwestern academy; Uhlein, East Division, Milwaukee; Delves, Lewis; Peck, Wendell Phillips; Nichol, Oak Park.

Running broad jump—Wandrack, Woodstock High; Nicholl, Watson, Ludwig, Lewis; Richards, Calumet; Peck, Wendell Phillips; P. Morris, La Grange; Bradley, Evanston; Horton, Pontiac; Bishop, Northwestern academy; Rogers, North Division.

Putting 12 pounds shot—Ludwig, Lewis; Lunde, Lake View; Schommer, Association college; Madigan, Englewood.

Pole vault—Dudley, Lewis; Bishop, Northwestern academy; Sauer, Lake View; Rogers, North Division; Liston, Joliet; Bellack, East Division, Milwaukee.

Discus—Rose, Nordenholt, Oak Park; Messmer, East Division, Milwaukee; Nicholl, Watson, Lewis; Smith, Northwestern academy; Schommer, Association college; Griffin, Joliet; Nelson, North Division.

Running high jump—Horton, Pontiac; Wandrack, Woodstock; Dudley, Watson, Lewis institute; Springer, East Division, Milwaukee; Richards, Calumet; Schommer, Association college.

Throwing twelve pound hammer—Rose, Oak Park; Messmer, Wohlrat, Sundly, East Division, Milwaukee; Wray, Lewis; Moschel, Pontiac; Liston, Joliet.

## AFTER CRACK AUTO DRIVERS.

### Chicago Club Plans to Have Stars at Meet to Be Held at Harlem—Oldfield Signed.

If any of the speed merchants are missing from the meet of the Chicago Automobile club at the Harlem track on May 27 to 30 it will not be the fault of that organization. The racing board has out a dragnet for the big fish and hopes to land them all. Jack Fry, who signed Barney Oldfield at Decatur, returned yesterday morning and will leave for Cleveland this week to interview Webb Jay. Efforts also will be made to secure Joe Nelson and George Cannon with their steam racers. Nelson is booked to race the Lighting Bug at Morris park the week preceding the Chicago meet, and it is hoped he will come west. Assistant Secretary Spangler announced yesterday that Señor E. J. Conill of Cuba would have an entry and that his driver will be Carri Babrieburru.

**American Tennis Team Selected.**

Philadelphia, Pa., May 1.—[Special.]—William J. Clothier, Halcomb Ward, and William A. Larned have been chosen to represent the United States in the lawn tennis contests in England in July for the Davis International cup.

**Notes of the Golfers.**

Members of the Homewood Country club will vote by mail on the question of Sunday golf.

Tom Bendelow surveyed a course at Reed's Lake, Ind., on Saturday. He will lay out a course near Lake Winnebago shortly.

**Parker to Coach Northwestern.**

Dr. Harley Parker has accepted the task of coaching the Northwestern university baseball team and will take charge of the candidates today.

Yes, gentlemen, the graceful curved lines in my waistcoats mean something—mean your exact fit. Exclusive Worsteds, Flannels and Washables. $3.00 to $6.00.

"The Clothes-ologist" R&W My Mark

Consult my style book for correct clothes for Spring.

Rosenwald & Weil
Chicago New York

BOWLING

is very popular with both sexes. But it is violent exercise, and requires considerable strength of body to play it.

MALT MARROW

Builds up tissue, muscle and bone, strengthens and invigorates the whole body and fills the veins with rich, red blood, making it invaluable to anaemics and those lacking in vitality. It is an ideal table beverage, made from the extracted juices of finest malting barley and imported hops. Its stimulating and nourishing powers make it an excellent tonic for nursing mothers and growing children. Better telephone South 1294 and have a case sent to the house. Deposit required for bottles on out-of-town shipments.

McAVOY MALT EXTRACT DEPT., Chicago.

Postal us for booklet, "Eminent Physicians of the West."

# EX-BANKER PERRY TELLS OF BLAZE.

## On Stand in Arson Trial He Details Movements on the Day of the Fire.

## FINDS FLAWS IN STORIES.

## Says He Wore No "Split Tailed" Coat and Carried No Fuses to the Plant.

Isaac N. Perry, ex-president of the National Bank of North America, on trial on the charge of setting fire to the plant of the Chicago Car and Locomotive works on Oct. 9, 1904, occupied the witness stand in Judge McEwen's court all day yesterday, testifying in his own behalf. He was called for the purpose of contradicting the testimony of Watchman Frank J. Bock and former Supt. W. C. Hunt, but only minor points were touched.

Conversations and incidents testified to by several witnesses were denied by the defendant. He denied wearing a "split-tailed" overcoat on the occasion of his visit to the plant on Oct. 9, and said he had carried no fuses or other instruments with which to start a fire at the plant. He declared emphatically that he had no part in the burning of the works.

**Tells of Doings on Day of Fire.**

Occasionally using a fishpole pointer and the map which hangs on the wall of the courtroom, Perry described graphically his movements on the day of the fire. Throughout his direct examination by Attorney Rosenthal he was calm and collected, and he was not ruffled by the persistent tactics of Assistant State's Attorney Lindley. Counsel for the defense, however, apparently anticipated trouble of this sort when it came to cross-examination, for Attorney Forrest requested Miss Perry to withdraw to an ante-room while her father was testifying. Mrs. Perry remained in the courtroom.

Having been overruled in its attempt to exclude evidence relating to the "insurance motive," the defense again showed its hand when Mr. Rosenthal asked the defendant the extent of his resources on the day of the fire. Perry said that he held between $300,000 and $350,000 in bank stock, securities of various kinds, and real estate. His salary as president of the National Bank of North America was $12,000 a year. He said he had a net income of $42,000 during the year preceding the fire.

**Says He Distrusted the Others.**

Perry testified minutely as to his movements on Sunday, Sept. 25, 1904, and on Monday, Oct. 9, the day of the fire, and, at the request of the state, he paid particular attention to the details of those movements before he left his Prairie avenue home for Hegewisch.

The ex-banker also characterized the management of the car works by Supt. Hunt, L. H. Baldwin, and others as "careless." Bock he had upbraided several times for not carrying out orders which had been given him, and he explained why he never allowed them to keep a large amount of money in the office of the works by saying:

"I didn't want to leave too much ready money lying around for them to handle."

**Talks of Bank Stock Holdings.**

The defendant testified that before its consolidation with the Continental National bank he had held 2,500 shares of the stock of the National Bank of North America and had paid for them $125 a share. At the time of the fire, he said, the shares on change were worth from $140 to $145. He said he had caused dividends to be declared by the Chicago Car and Locomotive works because he wanted to get his money out of the works and liquidate Pease's notes as quickly as possible.

In regard to the bank account of the company, he was asked whether or not the concern ever overdrew that account. The witness said he could not say positively. The state then asked him if an overdraft of more than $12,000 had not been made at one time. Attorney Forrest objected, and the court sustained the objection.

The trial, it is believed, will be concluded with the week. When Perry finishes his testimony today the defense practically will have closed its case, and arguments probably will begin tomorrow.

# BOY GIVES LIFE FOR A RIDE.

## While Trying to Climb on Wagon D. Kolman, 5 Years Old, Is Struck and Killed.

One boy was killed and another injured when run over by wagons on which they were attempting to steal rides in the evening. D. Kolman, 5 years old, 67 Johnson street, was struck while playing in front of his parents' residence and instantly killed. The other, Philip Vogt, 9 years old, 242 Sangamon street, was trying to board a wagon when one of his feet was caught in a rear wheel. His left leg was fractured.

A horse was killed, another so severely injured that it was necessary to shoot it, and a teamster was slightly injured in a runaway at Thirteenth street and Wabash avenue. George Hemlin, 2321 Calumet avenue, was driving and was thrown from the wagon when it collided with a Cottage Grove avenue cable train.

John B. Shaw, an evangelist, 65 years old, died in the afternoon at his residence, 5724 Drexel boulevard, from injuries received Sunday night when he was struck by a Cottage Grove avenue cable car while at Fifty-fifth street and Drexel boulevard.

# CLUB GETS COUNTRY OPTION.

## Chicago Athletic Association Directors Figure on Establishing a Branch Near Lake Geneva, Wis.

Chicago Athletic association directors secured an option yesterday on property near Lake Geneva, Wis., for the purpose of establishing a country branch of the club.

The option still is held on the Ruskin university property at Glen Ellyn, although the new site is said to be better adapted for the organization's purpose.

Golf and yachting on Lake Geneva will be made available if the club votes for the plan. If the association decides to take the Lake Geneva property there will be three golf links at the resort.

# GEN. LEE'S BODY IN RICHMOND.

## Imposing Military and Civic Display Made When Special Train Arrives.

Richmond, Va., May 1.—The special train bearing the remains of Gen. Fitzhugh Lee reached Richmond at 5:30 o'clock this afternoon and was met by an imposing array of state militia, confederate veterans, state officials, and civic organizations. The casket was borne to the city hall, where the body lies in state.

**OBITUARY.**

COMMODORE SOMERVILLE NICHOLSON, U. S. N., retired, died in Washington, aged 83 years. He was a native of New York and entered the navy in 1839, retiring in 1881. He was navigating officer of Commodore Perry's flagship on the expedition to Japan in the '50s and was present at the signing of the American treaty with that country. During he civil war he commanded the gunboat Marblehead and the steamer State of Georgia, engaged in blockading service.

MISS ELLEN J. McKEE of St. Louis, the only daughter of the late William McKee, founder of the St. Louis Globe-Democrat, who, as his heir, inherited a controlling interest in that paper, died at Asheville, N. C.

# BOWEN'S DEFENSE AMPLE?

## ADDITIONAL FACTS TEND TO RELIEVE DIPLOMAT OF BLAME.

### Moved to Cable Story Affecting Loomis Because of Rumors Discussed by Representatives of Powers at Caracas—Would Have Made Denial of Charges, but He Felt Such Action Would Be Futile—Recalled Envoy on His Way Home.

Washington, D. C., May 1.—[Special.]—Some additional facts which came to light today in connection with the Bowen-Loomis controversy, relieve the minister to Venezuela of responsibility for the bribery charge made against the assistant secretary of state. They also explain the reason which prompted the president before he left Washington to take no action against either Bowen or Loomis.

These facts briefly are that Bowen was moved to cable Secretary Hay the story that President Castro and the receiver for the New York Bermudez company had in their possession a check drawn in favor of Loomis, because it was told to him by two of his colleagues in the diplomatic corps in the presence of the military attaché of the American legation in Caracas. It also developed that these diplomats stated that the receiver of the New York Bermudez company had in his possession a letter written by Mr. Loomis in which the latter promised the United States would not use force to compel the Venezuelan government to settle the asphalt dispute.

**Duty to Government.**

Mr. Bowen stated he would have denied instantly the charges, but he felt a denial would be futile in view of the wealth of details furnished by the diplomatic agents who talked with him. He believed it was his duty to the government to inform it of the circulation of these charges in official and diplomatic circles, in order that it might be prepared to answer them should they be given publicity.

All that remains for Mr. Bowen to do in order to clear his skirts of the charges respecting the check is to have the military attaché who was present when the statement was made communicate to the secretary of war confirmation of the report cabled by the minister.

**Bowen on Way Home.**

That Mr. Bowen has not left Venezuela without ample evidence to justify the course he pursued, his friends have no doubt. The fact of his departure today shows he considers his conscience clear and that he didn't need time in which to gather evidence to back himself up. He believed his absence from Venezuela might be only temporary, as he cabled the department unless his withdrawal was to be permanent he would not sail until May 13. Secretary Taft cabled he should leave on that date if it were most convenient, but Mr. Bowen evidently did not receive the message. He will reach New York next Monday.

# GIRL CLERK KILLS HER EMPLOYER BY A MISTAKE.

## Playfully Points a Supposedly Empty Revolver at Him and Pulls Trigger—Bullet Flies at Third Click.

Albany, N. Y., May 1.—Franklin Havens, secretary of the Albany board of fire insurance underwriters, was shot by Miss Julia Craver, a clerk in his employ, this afternoon in his office and died soon afterward in the Albany hospital. Miss Craver, who is under arrest, asserts that the shooting was accidental, and the police say they have found no evidence to cast doubt upon her story.

Miss Craver says she pointed the revolver at him in a spirit of fun, as he was entering the room in which she stood, commanding him to throw up his hands. He had told her, she asserts, that the weapon was not loaded, and she declares that she pulled the trigger three times before the weapon exploded. An examination of the pistol confirms this statement. It contained six cartridges and two of them in addition to the one discharged had indentations from the hammer.

Mr. Havens was 35 years old, comes of a well known family, was married, and the father of two children. Miss Craver, who is 22, is also well connected. She has been employed in Haven's office for more than a year.

# WOMAN BADLY HURT BY FALL.

## Stumbling on Plank, She Plunges Into Subbasement of New Majestic Theater.

Stumbling on the walk in front of the Majestic Theater building, in course of erection in Monroe street, Mrs. Mary Baushbaum fell thirty-five feet to the bottom of the subbasement last night. The cries of her sister, who was walking with her, attracted the attention of several men in George Silver's saloon, 79 Monroe street. Mr. Silver descended into the dark basement and carried the woman to the street on a ladder used by workmen. She was seriously injured, and was taken to the county hospital.

A threshold of three inch planking extends from the doorless opening of the new building six inches over the walk. Mrs. Baushbaum struck her foot on this, pitched forward, and plunged into the cellar. She was lying semi-conscious on a heap of bricks and building material on the floor when Mr. Silver reached her. After Silver had carried her to the street Dr. O. S. Stewart was called but he could make only a superficial examination, as the woman, who had regained consciousness, was in too great pain.

Mrs. Bausbaum lives at 434½ North Clark street. Mrs. Donahue, her sister, lives at 231 North Clark street. They were returning from the theater.

# ROBBED OF CASH AND CLOTHES.

## Fred Hacker Attacked by Three Men at Halsted and Randolph Streets Late at Night.

Stripped of his coat, vest, and shoes, Fred Hacker, 878 East Chicago avenue, went into the Desplaines street police station shortly before 11 o'clock last night and told the police that he had been robbed by three men at Halsted and Randolph streets. He first handed them $6 and a silver watch. Then they searched him, and, not finding more money or jewelry, told him that he would have to give them his clothes.

**License Revoked After a Killing.**

Following an investigation, the license was revoked yesterday of the saloon of Hart & Gehring, 80 Wells street, where Thomas Weire was shot and killed Saturday night by Edward Kennedy. The police had trouble in learning the particulars and the slayer was permitted to escape.


# $100 REWARD

**for any information leading to the identification and arrest of parties in automobile which wrecked vehicle on Michigan avenue, near Adams street, last night at about 6 o'clock (Monday, May 1), and probably fatally injured Mr. J. Clifford Loftis.**

**The undersigned will not only be very grateful, but will gladly pay the above reward for the arrest of the cowards who drove away and left his brother dying in the street.**

**S. T. A. LOFTIS,**
**Phone Central 1025. 92 to 98 State-st.**


# FAVORS REMOVAL OF JUDGE HOOKER

## New York Legislative Committee Finds Justice Guilty of Postoffice Frauds.

## CANNOT BE IMPEACHED.

## Acts Complained Of Not Committed in Discharge of His Official Duty.

Albany, N. Y., May 1.—[Special.]—The legislative judiciary committee tonight unanimously recommended that Justice Warren B. Hooker of the Supreme court be removed from office because of his connection with the postal frauds.

The committee finds that Judge Hooker's acts do not constitute cause for impeachment under the New York constitution, because they were not committed in the course of the discharge of his official duty, and therefore cannot be held willful and corrupt misconduct in office, but under the statutes he may be removed by the legislature.

**Defrauded United States.**

The conclusions reached by the committee and upon which these recommendations are based are in effect:

That Hooker and George W. Beavers both knew that the appointment of Frank P. Ball as laborer and clerk in the Fredonia postoffice defrauded the United States out of $2,532.07, and that Hooker influenced the appointment so that Ball might obtain money with which to pay a note of $3,040, upon which Mrs. Hooker was indorser.

That a number of other acts of Hooker's in conjunction with Beavers in the matter of postoffice appointments resulted in defrauding the United States out of various sums of money.

Among the original charges included under this heading were:

In the Maurice Hooker case Justice Hooker got Beavers to appoint Maurice to the Fredonia postoffice at a salary of $400, "Beavers well knowing that such appointment was unnecessary."

In the case of Ora Caldwell, Thomas O'Neill, Minerva Jeffrey, Henry J. Pemberton, and George Cooper, all of whom were appointed to the Fredonia postoffice on Jan. 17, 1889, at a salary each of $900 per year, the appointments were unnecessary because four clerks already employed in the Fredonia office were doing all the required work.

Frank P. Ball was promoted from a laborer at $400 a year to a clerk at $600, thus making six clerks drawing salaries of $600 and doing no work.

**Guilty of Corrupt Practice.**

The committee finds that the acts of Hooker in connection with the procurement of the judgment against the city of Dunkirk were corrupt and immoral. The original charge on this specification was that Hooker entered into a partnership with persons in Dunkirk, N. Y., for the construction of a building, a part of which was leased to the United States as a postoffice at a rental of $1,350; that the lessors by arrangement with Beavers got a new lease at a rental of $1,500, and a third lease at a rent of $2,000; that to the third lease the United States secured nothing more than in the first and second leases.

Accompanying these conclusions and recommendations are eight findings of fact.

The report was received in the assembly without debate or opposition, and its consideration was made a special order for Thursday.

# SUICIDE OF ONCE RICH MAN.

## Loss of Fortune and Health Causes Friend of Late Charles Delmonico to Kill Himself.

J. C. Drumm, who was a prominent operator and lost $300,000 on the New York cotton exchange twelve years ago, committed suicide in this city yesterday by shooting himself. He lived at the Fifth Avenue hotel in New York for many years, and was an intimate friend of the late Charles Delmonico. He had recently been employed in this city as an accountant in the office of the Hawley Down Draft Furnace company. He resigned his position a week ago because of ill health. He was 55 years old.

The body of August Zink, 649 Diversey boulevard, who was reported missing to the police by his wife on March 27, was found yesterday floating in the lake at the foot of Fullerton avenue.

Mrs. Sophie Morstadt, 1791 North Seeley avenue, turned on all of the gas jets in the house last night and then drowned herself in the bathtub filled with water. Her husband said she had been demented for a week, supposedly from brooding over ill health.

# PRESIDENT HUNTS GRIZZLY

## TRAILS BIG GAME FOR EIGHT HOURS; RESUMES TODAY.

### Party of Nimrods Will Take Up Chase Again in Hope of Having Chance at Real Brute—Dogs Fail to Become Enthusiastic and Tracks May Be Too Old to Follow—No More Attention to Be Paid to Ordinary Bear—Roosevelt May Need Help.

Newcastle, Colo., May 1.—[Special.]—Bear hounds that insisted upon picking up numerous black bear trails today were disciplined by Guide Goff and made to follow the tracks of the great grizzly whose footprints Dr. Lambert discovered on his way back to camp last week. The president was after grizzlies. For eight hours he followed the trail, but the dogs were no more eager at the finish than at the start. Dr. Lambert suggested facetiously that perhaps they did not care to meet a grizzly, but Goff said he feared the trail was too old.

The president's party will make another attempt to corral this grizzly, but if not successful the camp will be moved back to the Penny ranch. While at the Penny ranch during the first days of the hunt Goff found the tracks of a grizzly, and all efforts of the party from now on will be directed to killing the ursus horribilis.

The president never has killed a grizzly, nor has one been killed in this vicinity for five years, although Ranchman Tollens killed a black bear gray from age and resembling a real Rocky mountain grizzly. Even with modern firearms there is always danger in tackling a grizzly, but Hunter Wells, who is the president's shadow when hunting, is prepared to rush in if the situation warrants it.

# CHICAGO SOCIETY GIRL WINS IN SUIT FOR GREAT ESTATE.

## St. Paul Judge Supports Claims of Mrs. Fanny Bryam Burnes and Daughter Marjorie to $2,400,000.

St. Paul, Minn., May 1.—[Special.]—Victory was won by Mrs. Fanny Bryam Burnes and her daughter, Marjorie Burnes, of Chicago by the ruling of Judge Sanborn of the United States Circuit court in the $8,000,000 Burnes estate litigation here today.

The ruling is the second victory for Mrs. Burnes and her children and may be the end of the fight. One-third of the entire estate is involved in the decision.

The question at issue was whether the widow and children of Daniel D. Burnes, deceased, or all of the stockholders of the Burnes holdings were beneficiary owners of 600 shares of the capitsl stock of the Burnes corporation. Each share was worth over $4,000.

# REWARD OF $1,000 FOR GOLL.

## Son of Defaulting Bank President Aided His Father with Money Made in Wheat Deal.

Milwaukee, Wis., May 1.—A reward of $1,000 has been offered for the arrest of Henry G. Goll, former assistant cashier of the First National bank of this city. Goll disappeared on the day the defalcation of Frank G. Bigelow became known, and up to this time has succeeded in eluding arrest. Gossip to the effect that the defaulting bank president's son, Gordon, was partly responsible for his father's downfall is denied by some of the banker's friends today. In fact, it is currently reported that Mr. Bigelow was aided in his transactions by money which Gordon Bigelow won in speculation in the wheat market. The extent to which the son aided the father is estimated at $400,000.

# GUARD GIRL'S ALLEGED SLAYER.

## Decatur, Ala., Negro on Trial and Town Is at High Pitch of Excitement.

Decatur, Ala., May 1.—With the courthouse surrounded by a company of soldiers, the building thronged, and a tense feeling in the whole community, Harvey Smith, a negro, was placed on trial today charged with the murder of Miss Belle Bloodworth, daughter of a merchant of New Decatur, whose disfigured body was found within a block of her home on the night of Jan. 21. Feeling in the community is at a high pitch and there is indignation at the presence of the soldiers. Twenty-five white men attempted to break through the cordon of soldiers around the jail tonight. Three men were placed in jail.

**New Trial for Negro in Edwards Case.**

Reading, Pa., May 1.—Judge Ermentrout today granted a new trial for Samuel Gresson, who, together with Mrs. Kate Edwards, was condemned to hang for the murder of John Edwards, the woman's husband. The action is based on the confession of Mrs. Edwards that she alone killed her husband.

# SHIPPERS DEMAND ANOTHER HEARING

## May Compel Elkins to Change Plans for Shutting Off Further Testimony.

## PECK FAVORS INJUNCTION

## St. Paul Counsel Tells Senate Committee Restraining Order Will Stop Rebates.

Washington, D. C., May 1.—[Special.]—The shippers of the country do not propose to permit the senate committee on interstate commerce to formulate any measure for presentation to the senate which shall stultify the wish of the people for an equitable adjustment of the railroad rate question.

Senator Elkins, chairman of the committee has determined to bring the hearings to a close with the termination of the testimony of the railroad officials and attorneys, believing the country to be so saturated with their views it might forget the injustice suffered by shippers. He has been talking informally with members of the committee during the last few days as to the advisability of calling the executive meeting of the committee, when will be discussed the question of stopping the hearings and determining formally upon the provisions of the measure to be presented to the senate.

**Shippers Demand to Be Heard.**

Now the shippers have stepped in, and Senator Elkins is fearful that his well laid plans are in danger. E. P. Bacon of Milwaukee, president of the shippers' national organization, has written the chairman of the committee asking an opportunity to present further testimony on the question of rate discrimination and rebates. He stated he expected to bring a number of prominent shippers from various parts of the country to furnish evidence in addition to that given at the hearings last spring.

Without regard, apparently, for the universal demand that there shall be effective legislation, some of the committeemen are impatient over the intimation that the demands of the shippers may prolong the hearings, and they are raising all kinds of objections, the strongest of which are that the shippers have made out a formidable case, and that if more people testify it will not be possible to study the evidence properly because of the quantity.

It is expected that in order to prevent criticism, Bacon may be given a chance to appear, but this will be only in case he can show he has additional evidence of importance to present.

**Injunction Foe to Rebates.**

George R. Peck, general counsel of the Chicago, Milwaukee and St. Paul railroad, was again before the senate committee today. He declared that the most effective instrument against rebates was the injunction, that the latter was better than a criminal proceeding, because it was speedy and summary.

Private car lines, he said, were not common carriers, but were necessary to carry on the commerce in perishable articles.

Mr. Peck made several references to the Esch-Townsend act in answering questions of Senator Cullom, and the latter remarked that he did not think the committee was disposed to hold to the Esch-Townsend bill, and that the measure at most may be used as a basis for discussion.

Hugh L. Bond, second vice president and general attorney of the Baltimore and Ohio railroad, criticised the Esch-Townsend bill, saying it would result in endless litigation and require at least two or three Supreme court decisions to determine what it meant. He declared it would be unwise to depart from a law which was eighteen years old and had been construed over and over again, and which business and railroad men understood.


**Disinfect Freely with Platt's Chlorides in housecleaning and prevent sickness.**

More ways than one of using a rain-coat.

The sun shines—it's a long, stylish, loose-fitting overcoat.

The rain rains—the overcoat is waterproof.

Ours are all all-wool—proofed by the real cravenette process made by Rogers, Peet & Co.

$18 to $30.

F. M. ATWOOD
Hats and Furnishings.
Rogers, Peet & Co. Clothing.
Cor. Clark & Madison Sts.

The use of an ordinary purgative or laxative is a very ticklish affair. Being made to force the liver to action rather than to assist nature in a natural way, the doses for men, women or children must be very accurately measured or the results are painful and dangerous--HEPTOL SPLITS assits--never forces--gentle yet always effective--the perfect laxative for men, women and children.

**INDIA AND CEYLON TEAS ARE THE BEST (GREEN OR BLACK)**

**HAIR** DRESSING, Manicuring Chiropody, Facial Massage, Electrolysis, Ladies' Turkish Baths, Wigs, Scalp Treatment. E. BURNHAM, 70 & 72 State-st

Subscribe for THE TRIBUNE.

Although some styles of **SOROSIS** shoes are so popular that millions of them have been sold the class that surpasses all others in particular interest is the **Luxurious Class** in which marvelously beautiful shoes and slippers are now being made by the **Merit Corps** of the Sorosis Establishment — a corps of shoe-makers individually so artistic and so skilful that the shoes they make cannot be anywhere matched today in style, exquisite finish and all that makes Shoes for Women daintily distinctive and truly charming.

We have Sorosis Shoes for **women, boys, girls** and **infants.**

Regular styles for women, $3.50. Special styles from the Custom Order Department, $4.00 and $5.00.

**CHICAGO SHOP**
**34 Washington-st. Venetian Building**

N. B.—This is the only place in Chicago where new styles and fresh stock of **Sorosis Shoes** can be obtained.

# Quina-Laroche

The QUINA-LAROCHE is very pleasant in taste and contains all the principal ingredients of the three best kinds of Cinchona-bark. It is far superior to all other Quina wines, and is recognized by the most celebrated physicians in the world as the foremost remedy.

FOR **Failing Strength, Stomachal Diseases, Convalescence, Fevers, Etc.** USE **Quina-Laroche** *Simple*

FOR **Anemia, Chlorosis, Consequences of Childbirth** USE **Quina-Laroche** *Ferruginous*

The QUINA-LAROCHE has been honored at Paris by a national award of 16,600 Francs, and has also received Seven Gold Medals.

At all druggists.

E. FOUGERA & CO., Agents for the U. S., New York

# YOUR CREDIT ACCOUNTS ARE UNSAFE

We Protect Your Profits

no matter what precaution you use, unless protected by Credit Insurance.

Every credit sale amounts to an unsecured loan, exposed daily, hourly, to all the hazards in business.

At the end of each year you are confronted with a loss in spite of all precaution.

## Credit Insurance Removes All Uncertainty

At the beginning you know the most your losses can be during the year: this being known you can provide for it as an Expense Item of your business, and if there is no loss you have made an additional profit.

**Our Credit-Indemnity Bond** is guaranteed Protection to Profits. Every clause clear, concise, positive. Adaptable to any manufacturing or wholesale business. **Payments to Policyholders Past Three Years, $3,127,930.00,** which means that amount of profits destroyed by insolvency of customers was restored in spot cash through our Indemnity. Our booklet, "Collateral on Merchandise Accounts," tells the whole story. Free. Write today.

**The American Credit-Indemnity Co. of New York**
Capital, Full Paid, $1,000,000. S. M. PHELAN, President.
W. J. MORPHY, General Agent, 1140 Marquette Building, Chicago, Ill.
302 Broadway, New York City. Broadway and Locust-st., St. Louis, Mo.

**THE TRIBUNE'S BUSINESS CHANCES ARE A DIRECTORY OF INVESTMENTS.**

## The Care of the Hands

is a delightful task if Wool Soap is used. Cleanses and softens the skin, and being absolutely pure, it cannot harm even a child's hands.

**Wool Soap**

is white—gives a soft, free lather—and it floats. It is distinctly a home soap.

SWIFT & COMPANY, U. S. A.
Makers of Swift's Pride Soap and Swift's Washing Powder

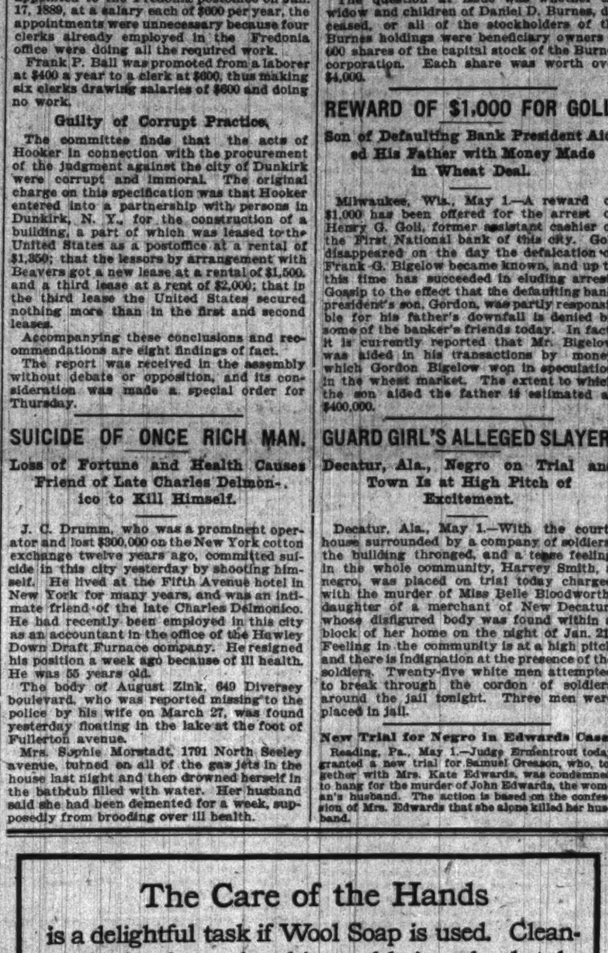

# The Tribune.

FOUNDED JUNE 10, 1847.

ENTERED AT CHICAGO (ILL.) POSTOFFICE AS SECOND CLASS MAIL MATTER.

TERMS OF SUBSCRIPTION.

BY MAIL IN ADVANCE.
Postage paid in the United States (outside of Chicago city limits) and in Canada and Mexico.

| | |
|---|---|
| Daily, without Sunday, one year | $4.00 |
| Daily, without Sunday, six months | 2.00 |
| Daily, without Sunday, three months | 1.25 |
| Daily, without Sunday, two months | 1.00 |
| Daily, without Sunday, one month | .50 |
| Daily, with Sunday, one year | 6.50 |
| Daily, with Sunday, six months | 3.25 |
| Daily, with Sunday, three months | 2.00 |
| Daily, with Sunday, one month | .75 |
| Sunday issue, one year | 2.50 |
| Sunday issue, one month | .25 |

Give postoffice address in full, including country and state.

Remit by express, money order, draft, or in registered letter, at our risk, to Tribune company, publishers.

BY CARRIER IN THE CITY.

| | |
|---|---|
| Daily, single copy | 2 cents |
| Sunday, single copy | 5 cents |
| Daily, per week | 12 cents |
| Daily and Sunday, per week | 17 cents |
| Daily, per month | 50 cents |
| Daily and Sunday, per month | 75 cents |
| Chicago Daily Tribune | Six days a week |
| Chicago Sunday Tribune | Every Sunday |

CHICAGO—TRIBUNE BUILDING.
NEW YORK—164 WORLD BUILDING.
WASHINGTON—40 WYATT BUILDING.

Persons wishing to take "The Tribune" by carrier may order it by postal card or telephone—Central 987. When delivery is irregular make complaint.

DOMESTIC POSTAGE—Twelve or 14 pages, 1 cent; 16 to 24 pages, 2 cents; 28 to 40 pages, 3 cents; 44 to 56 pages, 4 cents; 60 pages and over, 5 cents.

FOREIGN POSTAGE—Twelve or 14 pages, 2 cents; 16 pages, 3 cents; 24 pages, 4 cents; 32 pages, 5 cents; 40 pages, 6 cents; 44 to 48 pages, 7 cents; 49 to 56 pages, 8 cents; 60 to 68 pages, 9 cents; over 68 pages, 10 cents.

Note—The laws of the postoffice department are strict, and newspapers insufficiently prepaid cannot be forwarded.

LARGEST 2 CENT MORNING CIRCULATION IN THE WORLD.


TUESDAY, MAY 2, 1905.

## THE PRICE OF BEEF.

A few years ago the consumer of beef began asking why he had to pay so much for it. He was told by the cattle raisers and other authorities that the beef trust should be held accountable. He was told that it had a monopoly of the dressed beef business and was growing rich by overcharging him. That seemed to be an adequate explanation. Whenever prices rose the consumer denounced the "trust" and called on the national government to crush it.

A few months ago the bureau of corporations made an elaborate investigation. It reported that the so-called trust did not have the monopoly of the market it was supposed to have. The bureau reported also that the trust was not responsible for the advance in the price of beef.

As this was an attack on the cherished belief of many, the accuracy of the report was angrily denied. Its conclusions have not been disproved, and until they are must be accepted. The question why the price of beef has advanced remains unanswered. Why should beef on the hoof go down so that cattle raisers say they are doing a losing business, and at the same time beef in the butcher's stall goes up?

That is the question which plagues the consumer. Who is to enlighten him? Government agents have assured him that the confederated packers are not the guilty parties. They have done it in a 300 page book, which he has not time to read if he can get a copy.

Now that an alibi has been proved for the packers, the government officials should continue their researches. The packers have said sometimes that the retail butchers were responsible for the higher prices. Nobody accuses them of being in a trust, but there are so many of them that they may put up prices in order that all can get a living. No inquiry can be complete which leaves them out.

If the government, after full investigation of the cause of the advance in the price of beef, is unable to say to anybody, "thou art the man," there is still something it can do. It can give the consumer condensed facts and let him draw his own conclusions. It can give for a series of years the price of cattle on the range, the cost of transportation to the packing centers, of slaughtering, of dressing, and of transporting the dressed beef to points of consumption. It can give the wholesale price of dressed beef and the retailers' price.

With the aid of the summarized information, put in an intelligible form, the consumer may be able to find out who oppresses him. Or he may learn that the advance in prices is due to causes over which neither he nor his government has any control.

## RELIGIOUS FREEDOM IN RUSSIA.

The ukase issued by the czar, if carried out in the spirit in which it seems to have been written, will give religious freedom to nearly 80,000,000 people and rank as one of the principal measures of reform and justice in Russian history. All Christians who are not orthodox from the point of view of the state church and all non-Christians, except Jews, are benefited.

Russia has had a semblance of religious liberty, but it has been only a semblance. Anybody might enter the orthodox Greek church, but those leaving it have been punished by deprivation of all civil rights. The ownership of property, both real and personal, by dissidents has been narrowly restricted, and they have not been permitted to establish monasteries, build schools and churches, or print or circulate religious literature. Schismatics have been barred from cadet and military schools, and, while the government has had no scruples against using them as food for powder, they have been prohibited from being officers in the army, or even receiving medals for bravery. The law has told the people they were free to think and worship as they pleased, and has at the same time prescribed punishments for those who exercised their freedom by affiliating with any other than the orthodox church.

The Easter ukase removes all restrictions from the unorthodox and places them, both as religionists and as citizens, on a par with the orthodox. It puts them in much the same position relative to the Greek church as dissenters occupy relative to the established church in England. The Greek church will still be supported by the state, but those who belong to other churches will not, therefore, be penalized. A man will no longer be unable to contract a lawful marriage because he makes the sign of the cross with three fingers instead of two, or refused a commission in the army because he does not like the cut of a priest's gown.

It has often happened in Russia that the czar has decreed an important reform and that the decree has been carried out in such a manner as to accomplish little of the good that was expected of it. The world will be better able to judge of the czar's motives and of the results his latest ukase will produce after it has been put into effect.

## NO LIFE TENURE FOR JUDGES.

Recent experiences in the United States courts have convinced many people that the life tenure of office for judges has undesirable features.

The inflexible life tenure, without any provision for compulsory retirement, means that judges in many instances will remain on the bench after their period of usefulness has expired. Their activity and health may have been impaired and their mental faculties weakened, but it is in their power to insist upon discharging, or attempting to discharge, the duties of federal judges. There have been instances when United States Supreme court judges should have been retired long before they saw fit to leave the bench. Some of them have clung to their positions when they were altogether incapacitated for duty. Others have remained on the bench when they were only half fit physically to do their work, thus throwing upon their associates more than their just proportion of the labor of the court.

The constitution of the United States makes no provision for compulsory retirement. Congress has enacted a law under which a judge may resign on full pay after he shall have served ten years and have reached the age of 70 years, but there is no power which can make a judge retire whether he is mentally and physically fit or not to discharge his duties. Manifestly the constitution in this respect is imperfect.

Formerly we were taught that the English system of life tenure for judges was admirable. Experience has demonstrated its defects. The "judicial humorist" in England is a monumental nuisance celebrated in song and story. Some of the English judges are harsh, and arbitrary, and disregardful of the rights of persons brought before them for trial. There is no protection in England against the arbitrary judge, and the right of appeal is so limited as to make his harshness all the more intolerable. There have been some cases of manifest injustice committed by English judges whose mental faculties were impaired, or seemed to be. In other cases the justice of judicial decisions has been open to serious question.

The New York system seems to be a reasonable compromise between the short term of office and life tenure. A term of fourteen years, with an ample salary, gives a judge sufficient opportunity to demonstrate the stuff he is made of. If he is a good judge, in perfect health, and reasonably responsive to the demands of his office and of the law, he need not fear at the expiration of his term to submit his claims for re-election to the people. If he shall not be re-elected it probably will be because he does not deserve to be.

There has been a revision of text books in regard to the life tenure for judges. Formerly young men were taught in college that it was an altogether admirable thing. Now they are being taught in the school of experience, if not in college, that a judicious compromise between the short term and life tenure for judges is most expedient.

**Water for Dance Halls.** Recent investigations by the newspapers, police, and state's attorney's office show that dance halls in which or in connection with which intoxicants are sold are exerting an extremely demoralizing influence upon many young men and women in Chicago. People who dance vigorously—and those use ill do who visit dance halls—get thirsty. A grand jury, therefore, advises that plenty of good drinking water be provided at these places. Water will not make the young men want to fight. It will not deprive the young women of their sense of modesty and start them on the road to destruction. If they could get plenty of water probably many dance hall patrons would not wish stronger drinks. Man has not been able to improve on nature; and cold water is still the most effective as well as the healthiest of thirst quenchers. There need be no fear that the all night dance hall will become too virtuous or dull a resort, even though it be put on the water wagon.

## THE UNIDENTIFIED CORPSE.

If this were the age of faith, and the body which is about to be transferred from a Parisian grave to an American tomb were supposed to be that of a saint, there would be no difficulty about settling a question of disputed identity. If the body really were that of the saint it would work miracles and all doubts would be dispelled. But this is an age of reason. While John Paul Jones was a great seaman, he was far from being a saint. That the body which Gen. Porter has dug up actually is that of the admiral, should be established by evidence reasonably satisfactory to the judicial mind.

If the wrong man has been exhumed his spirit, perhaps that of a French civilian, may be saying, "cursed be he that moves my bones," and may be wondering how to get even with the person who has transplanted his remains to a foreign land.

Nobody wishes to find himself among total strangers on resurrection day.

It may not be civil to investigate a gift corpse too closely. It may seem an unkind return for Gen. Porter's explorations to cast a doubt on the genuineness of the relics he offers. He has done the best he could. He felt it his duty to find John Paul Jones. His term of office was nearing an end. Only a few months were left to him in which to produce his man. That may have made him more ready than he otherwise would have been to accept negative evidence—evidence which goes to show that the body exhumed may be that of Jones, but which does not prove that it is.

If a man were under indictment for the murder of Jones, and the corpus delicti had to be established, the state would not be able to prove that the unidentified corpse which has been disinterred was that of John Paul Jones. It could prove that it came from the graveyard in which he was buried, that its length tallied with his height, and that the bones of the face bore a remote resemblance to his as portrayed in busts and pictures, but that would not convince a jury when the state introduced doctors who swore that they had examined the remains of the internal organs of a centenarian corpse and found traces of the disease which killed the admiral. The defense would introduce other physicians who would scoff at that testimony. They would say it was impossible to say what disease killed a man from an examination of his skeleton 100 years after his death.

There have been mistaken identifications by wives and children, whose eyes should have been sharpened by affection. Bodies have been solemnly buried under false names in alien sepulchers. Surely neither Annapolis, Fredericksburg, nor Arlington wishes to make a mistake of that kind. There should be no keen rivalry for the possession of dubious relics. The inscription on a tomb containing them, if honestly written, would read: "Here lies—perhaps—the body of John Paul Jones." Few tears would be shed over that tomb.

Thus far the verdict as to the alleged John Paul Jones remains must be "not proven." That does not justify an imposing funeral pageant and a stately sepulcher.

To say that Ambassador Porter's cadaver must be that of John Paul Jones because the sword and uniform of the lamented admiral were "not" found in the grave, and because they have been "otherwise accounted for," strikes us as one of those grand steps from the sublime to the ridiculous that are calculated to excite the mirth of the civilized world. "Not proven" must be the verdict.

KEEP moving.

DON'T crowd the sidewalks.

CARRY your goods into the house as soon as possible.

KINDLY laugh at "maizypop." It is the humorous English name for American popcorn.

THE inventor of the rubber collar must have reasoned that a great many necks were waiting for something of that kind.

IT is computed that the entire visible supply of American bison is 3,200, and it is all cornered.

THE statement that President Bigelow got away with nearly $4,000,000 may be correct as to the amount, but he didn't get away.

MR. COMMERFORD naturally feels that he has done everything the legislature ought to ask of him. He went back home and got a reputation.

EVERY effort consistent with honor should be made to bring this strike to an end before Mr. Dalrymple of Glasgow arrives in the city. It will be exceedingly mortifying to have to ask him to wait.

YET the fear is universal that if Nan Patterson is acquitted she will go on the stage again.

THE extent to which the strike leaders "deplore violence" may be judged by the efforts they put forth in assisting the police to suppress it.

THE queen of the May must have felt uncomfortable, with a floral crown and no ear muffs.

YOUNG Mr. Hyde still seems to think that he and his stock constitute a majority.

MOST of the governors of the states have expressed themselves as being in favor of having inauguration day changed to a later date. Some of the other governors probably are of the opinion that the time between inaugurations is already too long.

THE throwing of certain alleged eggs is adding a great deal of acidity to the strike.

DR. GLADDEN appears to come as near hating Mr. Rockefeller as a truly good man can come.

THE harmless explosive that has been evolved by some philanthropist for fourth of July use may be entirely safe, but it is too sane to suit the small boy.

SOME gifted women can even keep an active 10 year old boy in shoes on less than $65 a year.

HAMSTRINGING horses is another unique and original way of appealing to the sympathy of the public.

BETTER clean the sweepings out of the hot air pipes in your new dwelling place before making a fire in the furnace.

A THOROUGHLY reformed meter, if such a thing were possible, might render cheaper gas unnecessary.

MR. BOWEN is on his way back from Venezuela, carrying his head under his arm.

YESTERDAY'S developments indicated that it might be a good idea to mobilize a quantity of canned goods into your house from the nearest grocery before the embargo extends any further.

THE president will keep out of the Chicago strike if he can. He has troubles of his own.

IF Mr. Hyde is entirely frank he will confess that he is not a good press agent for an insurance company.

## IN A MINOR KEY.

**Once a Week, Anyhow.**

First St. Louis Citizen—"What do you expect to do with yourself this summer? Go across the water?"

Second St. Louis Citizen—"Er—yes; several times, probably."

**To Mr. Carnegie.**

Should your wealth still refuse to take wings,
And your purpose seem doomed to defeat,
You can make it go faster, O, good ironmaster,
By taking a flyer in wheat.

**And Then Some.**

"They have arrested him, have they? What is the amount of the defalcation?"

"No one knows, but it must be enormous. He can remember where $10,000 of it went."

**Terrible Tragedy.**

A cry of horror burst forth from the vast assemblage.

Thousands of willing hands would have averted the catastrophe if possible, but everybody realized that nothing could be done.

Strong men groaned in anguish, and fair women looked on with pale cheeks and glistening eyes.

What had happened?

Was it a horrible accident?

Worse than that!

O, far worse!

The man at the bat had struck out, leaving three men on bases, and the home team had lost the game!

**Unavoidable.**

"Do you like Wagner's music?" asked the caller.

"No," said the young woman at the piano. "I hate it."

"Why do you play it, then?"

"Because this instrument is dreadfully out of tune, and if I played any other kind of music you'd notice it."

**Unnecessary.**

Visiting Relative—"Fie, Kitty! You shouldn't lie abed as late as this. Don't you know that 'He who would thrive must rise at 5'?"

Miss Kitty—"O, yes, I know that. Papa always rises at 5, and he thrives so well that there's no need of my thriving."

C. W. T.

## PERSONAL.

England's chancellor of the exchequer's favorite hobby is farming.

Grover Cleveland's present age of 68 has only been equaled or surpassed by ten men who held the office of president.

The queen of Italy possesses the most valuable handkerchief in the world. It is of Venetian lace and is valued at $3,000.

The late Senator O. H. Platt of Connecticut is to have a memorial placed either in the state capitol or on the capitol grounds, to cost $15,000.

The Grand Duke Paul of Russia is so tall that no hotel bed will fit him. So he carries on his travels a sectional affair to secure personal comfort.

Dr. Otto Klotz of Johns Hopkins university will join the party which is to seek the Ziegler exploration which started for the north pole in 1902.

Gen. James A. Buchanan, who has been appointed brigadier general, is a great-great-grandson of Samuel Ogle, a colonial governor of Maryland.

Miss Frances Benjamin Johnson of Washington has been appointed "official photographer" by the Imperial Yacht club of Germany during the preparation for the transatlantic race for the kaiser's cup.

## LETTER OF MARQUISE DE FONTENOY

Copyright: 1905: By the Marquise de Fontenoy.

SOME ten years ago or more, Prince Ferdinand of Bulgaria, bent on transforming himself from a mere prince—vassal of the sultan—into a full fledged king, ordered for himself at Munich a crown, a scepter, an orb, in one word, the entire regalia pertaining to sovereign majesty. By the time the outfit had been completed, at a considerable cost, the great powers of Europe had come to the conclusion that the time for an elevation in rank of the ruler of Bulgaria was unpropitious, and that it would be well to await some more remote date.

Accordingly, Ferdinand, who has inherited all the thriftiness for which his grandfather, King Louis Philippe of France, was so distinguished, intimated to the jeweler that it would be well for him to retain the regalia until it was needed. Weeks developed into months, and months into years, and finally the jeweler, who had a considerable amount of capital tied up in this insignia, capital which he could have turned to good account if at his disposal, requested Prince Ferdinand to take possession thereof, and to pay him at any rate a portion of the money due.

As Ferdinand did not see any immediate prospect of becoming king, he turned a deaf ear to the suggestion of the jeweler, who, at length, finding all his protests and demands unheeded, instituted legal proceedings against the prince in the Bavarian courts, and at the same time placed on exhibition in his shop windows at Munich the crown, scepter, orb, mantle, sword, and throne, intimating that they had been ordered by the ruler of Bulgaria, but had been left on his hands. It was not until all Europe was laughing at the previousness of the prince that finally his clever old mother, Princess Clementine of Coburg, the only surviving child of King Louis Philippe, and popularly known as the "grand old woman of Europe," learned about the matter, paid for the regalia, took possession thereof, and sent it to Sofia to her favorite son.

There it has remained locked away ever since. But now it has been taken out of its cases, and polished up. For the moment so long and ardently awaited by Prince Ferdinand is at hand, and every one of the great powers, including even the sultan, has withdrawn former objections to the transformation of Bulgaria into a kingdom.

It is generally felt that Ferdinand deserves a good deal of credit for the services which he has rendered to all Europe, in averting war in the Balkans, and that the relative quietude of the Macedonian nationalists since the beginning of the conflict between Russia and Japan, over a year ago, is mainly due to his statesmanship. The crown is therefore coming to him in the way of a reward. Of course, it must be understood that he is assuming it himself, and not receiving it from the hands of the great powers; but he could not have done so had they maintained their objections, which they have now waived.

Ferdinand's proclamation as king of Bulgaria will constitute the climax of what has been in every respect a daring and perilous political adventure. The prince had a most agreeable position at Vienna, where he had been born and brought up, was possessed of great wealth, leisure to indulge in his scientific tastes, chief among which is ornithology, and was treated in Austria as a member of one of the reigning families of Europe. He was not particularly noted for his energy or courage, had no military tastes, and has from his boyhood been afflicted with an infirmity which prevents him from remaining for any length of time in the saddle. In fact, at Vienna he was looked upon as effeminate.

Great astonishment was therefore created when it was found that violating a solemn personal pledge which he had given a few days previously to the late Emperor Alexander III., through the latter's ambassador at Vienna, Prince Lobanoff, he had secretly accepted the throne of Bulgaria, and left for Sofia in disguise, fearing to be stopped en route by the Austrian authorities. His reign has been characterized by many other violations of pledges, quite as solemn as those which he gave to the late czar. Numerous grave scandals have been laid at his door. He has even been charged with the indirect responsibility for the shocking murder of that great Bulgarian statesman, Stambuloff, who placed him on the throne. The prince cannot be said to be possessed of a nice sense of honor, and, moreover, when he found it to his advantage to propitiate the sultan, he did not hesitate to accord to him the homage exacted from mere Turkish provincial governors, by kissing his hand, being the first Christian royal personage of Europe to do so to a Moslem ruler in the history of the old world. In one word, he is thoroughly unscrupulous.

But, on the other hand, it cannot be denied that Bulgaria has prospered marvelously under his government. Its trade and industry have been developed in an altogether phenomenal manner. Possessed of a splendidly trained and wonderfully well equipped army of considerably over 250,000 men, it has become an important factor in the situation in the east of Europe, and in prestige as a nation ranks immeasurably above Servia, Montenegro, or even Greece. All this is owing entirely to Prince Ferdinand, who, in view of the fact that attempts have been made over and over again upon his life and of the conspiracies organized to kidnap his children, must be acknowledged to have shown an extraordinary amount of pluck in remaining at the helm in Bulgaria instead of abandoning the attempt to rule Bulgaria and returning to ease, luxury, and safety on the borders of the blue Danube at Vienna.

The stork is once again hovering over Marlborough house, in London, and the princess of Wales, who has already five children, is expected to become once more a mother some time in June or July. Had it not been for this the royal visit to India would have been made this last winter instead of at the end of the year. Her children consist of Prince Edward, aged 11, Prince Albert, aged 10, both of whom will be entered at the Naval Preparatory college, at Osborne, in the Isle of Wight, in the fall; Princess Victoria, aged 8, Prince Henry, 5, and Prince George, who is a little over 2.

In some countries the birth of a prince or princess of the blood is regarded in the light of an additional burden on the taxpayers and as a drain upon the treasury, but there are no complaints of this kind in connection with the growing family of the prince and princess of Wales, for each new arrival renders more remote the possibility by which the empire was at one time confronted of the accession to the throne of the king's eldest daughter, Princess Louise, duchess of Fife, whose husband is a banker, with a title of altogether modern creation, and whose eldest daughter and heiress, Lady Alexandra Duff, a girl now 14 years of age, is, in the eyes of the law, a mere commoner. It was felt that, charming and lovable as is the duchess of Fife, her accession to the throne would, owing to her husband and daughter, neither of whom is royal, have impaired that prestige of the reigning house which is one of the principal sources of its strength. And at the time of the prince of Wales' marriage, when he was just recovering from a dangerous illness, the duchess of Fife stood immediately next to him in the line of succession.

The duke of Bailen, who has just been appointed to the office of ambassador of Spain at Vienna, is the son of one of the most intimate friends of Queen Christina. The latter's intimacy with the dowager duchess of Bailen dates from the time when the late duke of Bailen was dispatched to Vienna as special ambassador, with his wife, to ask Christina's hand in marriage for King Alfonso XII., and for several years—indeed, until the queen's own palace of Miramar, at San Sebastian, was built—she was accustomed to spend each summer with the young king and her two daughters at the duchess' beautiful Ayete palace there.

The dowager duchess is exclusive. Indeed, there is no salon at Madrid so difficult of access as hers, this being, perhaps, due to the fact that she was not born in the purple. Indeed, her origin is plebeian, her father having been a self-made man of humble birth, who, through his friendship with the dictator, Espartero, acquired, as army contractor and as banker, a colossal fortune. The art collections of the duchess in her palace at Madrid, on the Arcala street, are world famed, and there is particularly one room that is entirely full of the celebrated and now inimitable Retiano porcelain, which is absolutely priceless.

## A LINE-O'-TYPE OR TWO.

[Copyright: 1905: By Tribune Company.]

Is a boy once—(Uncle Jim
Telled me 'bout it yesterday
When we goed to visit him—
Tooked me on his knee an' say
Ain't he never telled me yet
'Bout th' candy boy he knew,
How he et an' et an' et
Like he never would get through?)

Uncle Jim say this boy, he
Et all kinds o' candy stuff,
Cry for all 'at he can see
'Cause he never get enough.
An' so bye an' bye, one day,
He just turn to candy—Ooh!
While his folks is gone away—
Turn to candy through an' through!

Nen, you know this boy don't know
What has happen', 'cause, you see,
He et so much candy, so
'At's what he is got to be.
Nen, my Uncle Jim he say,
This here boy, he's sittin' there,
An' th' sun—it's hot 'at day—
Melted off his candy hair!

Nen, th' boy he look an' see
Where's some sugar on his thumb
So he lick it off, nen he
Smacks his lips an' say "Um um-m-m!"
An' his fingers is striped red
Just like sticks o' candy is;
Nen he bit—they never bled—
So he et bofe hands o' his!

Nen he go a gobblin' on
Just as greedy as a pig,
Till his arms an' legs is gone
An' he isn't half as big;
Nen—w'y, nen, he et hisself!
Yes, sir, 'at's what Uncle Jim
Say—he say he saw th' shelf
'At holds all 'at's left o' him!

'Cause his ma when she comed back,
When she walked in through th' door
Found his teeth a-goin' "Clack!"
Where they're lyin' on th' floor.
So she took 'em up an' laid
'Em up on th' pantry shelves.
Uncle Jim say they just staid
'Cause they couldn't eat 'emselves.

W. D. N.

## NEWS OF THE THEATERS.

### LOVE'S LOTTERY.

A Light Opera in Two Acts.
BY
STANISLAUS STANGE and JULIAN EDWARDS.

Presented at the Illinois Theater, Chicago, by Mme. Schumann-Heink and Her Company, May 1, 1905. The Cast:

| | |
|---|---|
| Sergeant Bob Trivet | Karl Stall |
| Sir Hervey Aston | George L. Tallman |
| Squire Marmaduke Skeffington | W. H. Thompson |
| Laura Skeffington | Ivy Clyde |
| Sally Lunn | Delight Barsch |
| Barney O'Toole | John Slavin |
| Ponsonby Damocles Twiller | George W. Head |
| Lina | Mme. Schumann-Heink |

A year or more ago Mme. Schumann-Heink was spending the evening at the residence of one of her Chicago friends. She had given a song recital in the afternoon, had been in the best of vocal condition, and had interpreted a notable program in truly notable manner. The conversation during the evening turned to the singer's intended venture into light opera, and one of the sincere admirers of her exceptional abilities—a man whose long acquaintance made plain speaking permissible—said to her that he regretted more than he could say her taking this step, which to him meant a "lowering of her art." The genial singer looked thoughtful for a moment, then raising her eyes to the speaker, smiled and asked:

"Might it not be that instead of lowering my art, I might be able to do something toward raising light opera?"

The query was so pertinent and the manner in which it was offered so free from any hint of egotism, that all who heard united in declaring that if anybody could "raise" light opera Mme. Schumann-Heink would be the person to accomplish it.

The venture into light opera was made nearly a full season ago, and last evening at the Illinois the admirers of Mme. Schumann-Heink had their first opportunity to watch her in her new line of work—new at least to her American friends. The evening convinced her hearers that the celebrated singer has not lowered her art. She does not perform as great musical tasks as she did when we knew her in grand opera or in recital, but the little duties intrusted to her she does in as finished and as artistic manner as she did the greater ones. And herein she proves herself the artist she ever has been. It is true that in her solos—Becker's "Frühlingszeit" and the "Brindisi" from "Lucrezia Borgia" are interpolated and form the chief vocal work for her—she indulges in strong dynamic shadings and in the long sustaining of certain tones, but even these sensational effects are employed tastefully and are permissible artistically in the places in which they are introduced. The Schumann-Heink art per se has not been "lowered." It has been applied to smaller and less worthy material than in the past, but it still is art.

And has light opera been "raised"? It has, so far at least as "Love's Lottery" is concerned. When Mme. Fritzi Scheff—another truant from the grand opera fold—was seen here in light opera the opinion was expressed that what light opera needs most for its rehabilitation as a form of art is the presence of capable singers in the company presenting it. Mme. Scheff gave us light opera far above the usual. Mme. Schumann-Heink goes even further. She brings us a work which is the nearest approach to legitimate and worthy light opera that has been seen here in a long time.

There is a plot to "Love's Lottery"—a plot, light but consistent and reasonable. There is no irrelevant fooling introduced—the capital work of Mr. Slavin in the last act being entirely in keeping with the character the clever comedian assumes—and the music, while in nowise great, is tuneful, skillfully made, and free from banalities and trivialities. There are many concerted numbers of fine effectiveness—the finale of the first act is admirably conceived and carried out—and there is a good supply of attractive solos. It is not an opera in which there are any "hits." The score is uniformly meritorious throughout and it is the work as a whole, rather than any particular part of it, which compels commendation. Mme. Schumann-Heink's venture into light opera has resulted in a better operatic work than has been forthcoming in considerable time, and also in the bringing together of a company of superior vocal excellence. Thus much has light opera been "raised," and for this small much lovers of the better class of this sadly deteriorated form of art will be grateful.

And what of Mme. Schumann-Heink herself? That is just what she is—herself. That happy, genial, whole hearted personality of hers reaches out across the footlights the moment she appears, and everybody in the audience is smiling. The role of Lina, which she assumes, has been fitted with rare skill to her abilities. The language is German-English—and how delightful is the Schumann-Heink English and her frequent lapses into German—the individuality of the big hearted laundress is of the same generous, warming kind as is the singer's own, and the humor is such as she can express so tellingly with a nod of the head, a wink of the eye, or a comical gesture. She acts herself, and is in every way enjoyable. That she sings excellently what little she has to sing every one will readily believe, and last evening the audience which crowded the theater let none of her numbers pass without eager demand for repetition.

The company is excellent. The chorus has voices fresh, strong, and true, and is admirably exact in everything it does. And the principals are equipped vocally beyond the usual. Mr. Thompson is one of the best baritones heard here in light opera in many a day, and his song, "Follow the Flag," forms one of the most stirring and satisfactory numbers of the evening. Mr. Tallman is a tenor whose voice is of good range and is flexible and agreeable, save when he gets hold of a high tone, and flattening the vowel or closing on to a vocal consonant hangs to the note until his breath and the auditor's patience are exhausted. He would be a light tenor of worth could he rid himself of these mannerisms. Mr. Stall makes a satisfactory Sergeant, Miss Barsch is pretty as Sally, dances gracefully, and sings pleasingly; and Miss Clyde displays to advantage a light soprano voice of agreeable quality. John Slavin as Barney does some comedy work in the last act which is irresistibly funny. The audience last evening shouted with laughter, and the best part of it all was that the fun-making was entirely legitimate and clean.

Miss Bingham appeared at Powers' last evening in "Mlle. Marni," a play new to Chicago. Comment is deferred.

W. L. HUBBARD.

**England's Money.**

[From the New York World.]

The income tax in Great Britain is levied on $3,500,000,000 of annual income, and produces $165,000,000 of revenue for the government.

If Mr. Gibson Bowles is right in saying that only one-third of the national income pays the tax, the total of incomes of the united kingdom must be $10,500,000,000, a sum almost inconceivably vast.

That is only $244 a year for each person if it were equally divided. It isn't. Less than 750,000 persons have more than half the total income.

From money invested abroad alone Great Britain's capitalists probably receive $1,200,000,000 a year of income, though no one can tell exactly.

It is probable that the total of private incomes, great and small, in the United States is over $25,000,000,000, though the sum cannot be so closely estimated as in the island kingdom.

**He Got His Money.**

[From the New York Sun.]

"I'll send you a check for my $25," she said after they had settled up the bridge score.

"O, come, why not pay it now?" he insisted, to her astonishment.

"I haven't so much," she answered, "and I don't want to. I'll send the check tomorrow."

"Come now, open that beautiful gold purse and see if you haven't the money," he repeated persistently. "Count it through and see."

She was determined on account of his rudeness; but he won out and she handed him over the money.

"What angered me most," she said afterward, "was not so much his ill bred persistence as the fact that I really did have the money, but didn't want to pay it that afternoon."

## SOME QUEER SECRETS OF DIPLOMACY REVEALED BY NEW "RED BOOK."

**State Department's Publication Tells How John Barrett Grappled with Threatened Revolution on the Isthmus of Panama and Subdued a Standing Army of 50 Men.**

BY RICHARD WEIGHTMAN.

Washington, D. C., May 1.—[Special.]—It seems that the now famous "red book" of the state department is an inexhaustible treasury of recorded achievement in the diplomatic field. We already have heard how the government's prompt and vigorous action in the Perdicaris case worked wonders as a writ of habeas corpus, and are given to understand that the United States' remonstrance with Roumania has restored the once miserable and oppressed Jews in that country to prosperity and happiness.

The latest installment of official correspondence bestowed upon the press discloses the particulars of the Panamano crisis last summer, and tells us in consecutive form how John Barrett, United States minister to the overnight republic, suppressed a promising outburst of the local army and secured the submission of Maj. Gen. Huertas, the fiery and indomitable commander in chief.

It does not appear—at least not as clearly as I could wish—that the army had any special provocation for rising up and dong things to either the United States or the Panamano government. As a matter of fact, there were rumors of strained relations between the two governments about that time, and it would seem that, instead of combining against Huertas and the army, the occasion was ripe for one of them to join forces with him and thereby compass the everlasting destruction of the other.

**Standing Army of 20 Men.**

The standing army of Panama is said to consist at present of three men and twenty officers, all now safely pensioned, and therefore no longer elements of peril; but the force was considerably stronger a year ago, according to all accounts, and, inflamed by the native rum and led by that modern Boabdil, Jesus Maria Huertas, might have changed the destinies of the western hemisphere.

As the red book describes the incident, however, the Panamano authorities were greatly alarmed over the prospect of a demonstration. There seems to have been only two of them—President Amador and Señor de la Guardia, the minister for foreign affairs. M. Bunau-Varilla, the French citizen who organized the revolution of November, 1903, had completed his deal with Washington and gone back to France.

The canal commissioners were, as usual, in this city, and the United States government was represented only by John Barrett, its envoy extraordinary and minister plenipotentiary on the spot. There may have been a few United States gunboats in the offing, and perhaps a platoon or two of marines within easy call, but the emergency admitted of no deliberation.

**John Barrett's Ultimatum.**

The Panamano government made quick connection with the United States government, and in this compact and serried form presented a bold front to Huertas and his disaffected army. Then it was that John Barrett defined his ultimatum, speaking for the allied republics, and then it was that Huertas quailed, as well he might.

To make a long story short, though it is thrilling enough to dwell on for a week if not more, the Barrett-Amador combination carried all before it. Huertas was visibly affected by the prospect of a place on the retired list with $50 a month for the rest of his natural life, while the whole army—fifty, in round numbers, counting officers and men—accepted sixty days' pay and dispersed in seeming satisfaction with the arrangement.

Huertas retains his uniform, his sword, and his white gloves. The rest of them kept their breechclouts, their fleas, and their capacity for permanent siesta. It was a tragic moment, however, and we should be monsters of ingratitude did we fail to celebrate the tact, the courage, and the brilliancy with which it was tackled—and dominated—by John Barrett.

I still insist though, that the "red books" containing these proud chronicles of our country's triumphs ought to be issued sooner after the fact and in much larger numbers—passed around more fluently among the people as it were, like Secretary Wilson's garden seeds and the government treatises on peachblows and hog cholera.

**Near Commercial Agency Plan.**

Sooner or later, I suppose, the commercial agency plan will be realized. We are passing through a period of expansion which seems to contemplate, as one of its most urgent and indispensable features, a multiplication of public officials, whether there be any need of them or not.

Thus in due time, no doubt, we shall have those "commercial agents" who are to be assigned to our foreign embassies and whose business it will be to formulate schemes for the extension of American trade in foreign parts. At any rate, they will have an easy time, draw comfortable salaries, and turn in handsome expense accounts for traveling, etc.

Meanwhile, our merchants and manufacturers will find much to instruct and interest them in the consular reports which are published daily by the department of commerce and labor, and upon the information contained in which they can base a great many profitable amendments of their present system. I have before me, for example, a recent statement by Consul McNally, who is stationed at Liege, in Belgium. Mr. McNally tells us that American goods are eagerly sought for in that part of the world, command a premium, in fact, which purchasers are quite willing to pay; but he explains in the same paper that American merchants and manufacturers must not expect to command those markets unless they are willing to adjust their methods to the established customs of the country.

"They must show that their products possess the merit claimed for them, and must meet traditional trade customs, especially in the all important matter of credits."

**Why American Trade Suffers.**

American exporters as a rule insist on selling by sample and then drawing on the foreign purchaser against a bill of lading. This gives the latter no opportunity to examine goods before paying for them and, as it has happened heretofore that goods so bought and paid for did not turn out to be what they were represented, American trade suffered a serious check.

These people are wedded to customs and traditions which they have inherited from centuries of commercial development and which are in perfect harmony with those of their neighbors in the old world. Is it likely that they will depart from these rules and conventions merely to oblige us? Consul McNally makes it clear that we need expect nothing of the kind, and that until we are ready to accommodate ourselves to the European situation we need hope for no material extension of our trade.

In the case of certain products, they greatly prefer the American article and do not in the least object to paying the high prices we charge; but they do not intend to secede from the commercial and financial systems of their own continent for the sole purpose of gratifying a luxurious taste in the matter of a few unnecessary albeit most delightful exotics.

**Europeans Will Not Change.**

It may be that the proposed commercial agents will, when they shall have carefully surveyed the situation, devise some means of inducing foreigners to buy our products on our terms and in defiance of the entire European system of commerce. In my opinion, however, such a consummation is in the last degree improbable. The chances all are, on the contrary, that Consul McNally and officials of his class understand the situation perfectly.

Our opportunities abroad are great. In many respects we hold an uncontested and incontestable superiority. But we shall have to imitate Germany, France, and England in paying respect to the established customs of those with whom we wish to trade, or the advantage we begin with will soon be lost to us.

## AMONG THE NEW BOOKS.

What is the title by which one should speak of Bettina von Hutton? Baroness? Countess? Anyway, she has written a new novel and called it "PAM." "Pam," like those recent heroines of Mrs. Ward's, is here—but ought not to be. Her mother, an English gentlewoman of quality, is married to a baritone, and, owing to the fact that the baritone has a wife who will not divorce him, he and Lady Pauline Yoeland live together happily till the end of the book and 'way past it. They have for their friends such people as Duse—no, I mean Ravaglia, an Italian actress of enormous power and incomparable fame, and other folk with ideas and accomplishments. Nobody else but geniuses will have anything to do with them. Pam grows up distrusting marriage, and by a fatality meeting with nothing but matrimonial wrecks along the matrimonial coast when she is taken to the estate of her grandfather, Lord Yoeland, and brought into proximity with respectability. She leads a much varied life, during which she is accompanied always by a tame monkey, whom time cannot wither, apparently, and to whom she is to bear no small resemblance, with her small face and her sad eyes.

These eyes, monkey like, wistful, lifting themselves slowly under reluctant lids, are also said to bear a resemblance to the eyes of genius, as if they struggled to discover that which is never to be discovered, or to express something lying beyond the realm of ultimate dumbness which all of us, whether monkeys or otherwise

# CHURCHES PLAN A GREAT UNION.

## Important Issue to Be Settled at Presbyterian General Assembly at Winona Lake.

## 650 DELEGATES TO VOTE.

## Question of a Ritual and of a National Cathedral Also to Be Discussed.

Winona Lake, Ind., May 1.—[Special.]—Church union, the question of a ritual for Presbyterian services, the proposal for separate presbyteries for colored members, and the plans for a Presbyterian cathedral at Washington, D. C., are the principal features in the program of the general assembly, which is to meet here on May 18.

The commissioners have all been elected and number 650, representing thirty-three state synods and 245 presbyteries, making the one to come the largest meeting of the assembly ever held. The communicants of the church this year will number almost 2,000,000.

Great interest is now taken in the election of a new moderator, the highest office within the gift of the church, for which there are always plenty of candidates. The leading man in the eye of the church at the present time for the office is the Rev. James D. Moffat, president of Washington and Jefferson college.

The Rev. Dr. William Henry Roberts of Philadelphia and the Rev. Dr. William B. Noble of Los Angeles hold respectively the offices of stated and permanent clerks during good behavior.

### Will Settle Church Union.

The general subject of church union is to come before the assembly in various forms. The movement for union with the Cumberland Presbyterians has carried in both bodies, but with a small majority among the Cumberlands, and with the opposition of some of the largest presbyteries of the Presbyterians, so that obstruction effort is anticipated, of which notice has already been served in the church organs.

The plan for a congress of federation churches will call forth animated opposition, as many feel that there already are too many organizations. It is a scheme for the alliance of reformed churches holding the Calvanistic system throughout the world. A separate movement will culminate for union with the Reformed Presbyterian church.

The overture for separate presbyteries for the colored people has been carried, but the colored commissioners will make an attempt today the operation of the overture, the passage of which they strenuously opposed. Justice John M. Harlan, who goes to the assembly for the first time, is in sympathy with the colored people, and says: "As for us, let us announce to the world that we are both race and color blind."

### Shall There Be a Ritual?

Probably the warmest discussion of all will be over the report of the committee on "forms and ceremonies," practically a ritual for the church. The Rev. Dr. Henry Van Dyke, chairman of the committee, will present the report, and as he is backed up by President Francis L. Patton of Princeton, the subject will be earnestly debated.

The first Sunday of the assembly will be occupied in the celebration of the four hundredth anniversary of the birth of John Knox and frequent allusions are expected to his views on ritualism and to the action of Jennie Geddes.

The first report of the new college board, removed during the year from Chicago to New York, will be made and the new secretary, the Rev. Dr. James Stuart Dickson, will make his first speech before the assembly.

The new board has been planning during the year to aid the weak colleges and in the meantime Andrew Carnegie has stepped forward and helped many already on the list.

### For a Presbyterian Cathedral.

The movement for a Presbyterian cathedral in Washington City, "to suitably represent Presbyterianism in the national capital," will be introduced by Justice Harlan, but it will be remanded to the presbytery of Washington City for the incipient action.

All the boards of the denomination will be reviewed, and addresses will be made by the secretaries.

The assembly will continue in session about ten days, and it has been decided to hold the next meeting in Philadelphia, to celebrate the two hundredth anniversary of the meeting of Presbyterianism in this country.

# FINDS "TRIMMING" IS NO ART.

## Appellate Court Refuses to Class Milliners with Theatrical Stars and Ball Players.

The Appellate court decided yesterday that millinery trimmers are not artists and their right to labor cannot be abridged by injunction. At least those paid only $35 a week for their services are not to be classed with musicians, theatrical stars, and baseball players.

The opinion freed Miss Mildred Reith from her contract for services with Rabinovitz & Ogus. She may continue working for a rival firm without fear of being stopped by a court order.

The men who contracted for Miss Reith's services declared in the Superior court that she is a person of peculiar ability and "an artist in her line of work." When she obtained employment with another firm, it was asserted, she deprived Rabinovitz & Ogus of her experience in catering to the class of custom upon which they depended for support of their business.

A temporary injunction was granted and Miss Reith forbidden to work for others than the men she had made a contract with. This is upset by the higher court.

"We find nothing unique or extraordinary in this employment of trimming hats," say the judges. "It is true that Miss Reith is well skilled in her work, but that work is largely mechanical and must follow the prevailing fashions to be acceptable to purchasers."

# GETS HANDSOME LOVING CUP.

## Joseph Theurer of Schoenhofen Brewing Company Receives a Magnificent Present from Employes.

A loving cup was given to Joseph Theurer, president of the Peter Schoenhofen Brewing company, yesterday by the employes of the firm and his friends. The cup is thirty inches high and cost $2,500. The width of the cut glass bowl which surmounts the silver frame is eighteen inches. The original model was made by the late Max Mauch, the sculptor.

Around the silver base are engraved malt stems, rye, and the other cereals that are used in brewing. On one side of the bowl is a picture of the brewery and Peter Schoenhofen, its founder, hand painted on an ivory plaque by John Lavecchia. On the opposite side is a miniature portrait of Mr. Theurer's children, Peter, Joseph, Marie, and Rita. On the third side in relief is a picture of Mr. Theurer and his wife.

The cup was presented to Mr. Theurer at the brewery by Charles Richter. The cup was designed by Julius Heber.

### "The Pennsylvania Limited."

This was the pioneer of real "Limited" trains. It has intelligently advertised itself and become famous the world over. It leaves Chicago every day at 6 o'clock p. m. and runs through to New York City in 23 hours over the Pennsylvania Short Line. Double tracks of steel all the way.

Ticket agents of western lines which have connections at Chicago will cheerfully impart information concerning the excellent through passenger service of the Pennsylvania route. Correspondence invited by C. L. Kimball, Assistant General Passenger Agent, Chicago.

# IN THE SOCIETY WORLD.

## LUNCHEON ON SATURDAY FOR MISS MILDRED ROGERS.

**Miss Mary Trumbull to Give It Next Saturday—Other Entertainments to Precede the Wedding on May 10—Miss Helen Lord's Marriage to Mr. Edward L. Hasler to Take Place on May 17 in the Presence of Two Hundred Guests.**

Miss Mary Trumbull, 4026 Lake avenue, will give a luncheon on Saturday in honor of Miss Mildred Rogers, whose marriage to Mr. William Ernest Walker will take place on May 10. Later the guests will form a theater party. Miss Trumbull is to be one of Miss Rogers' bridemaids, as is Miss Cornelia Williams, 396 Ontario street, who will give a luncheon for Miss Rogers on Monday. At the latter affair, the luncheon guests will be joined in the afternoon by a number of others at a kitchen shower.

Saturday evening Miss Rogers will entertain her maids at a dinner, and Mr. Walker will entertain his best man and groomsmen at a similar affair. Mr. and Mrs. Edward K. Rogers, 870 Ontario street, parents of the bride-elect, will entertain the members of the bridal party at a supper Tuesday evening. Dr. and Mrs. Samuel J. Walker, 100 Lincoln Park boulevard, who returned on Sunday from an eastern trip, will give a dinner for the bridal party the end of this week. Dr. Walker will act as best man at the wedding of his brother.

A change has been made in the bridal party. Mr. Siason Thompson will not be able to serve as an usher and in his place will be Mr. John Neal of Pittsburg. Mr. James Dudley will likely not be in the bridal party, but no one has been selected to fill the vacancy.

It has been decided that the wedding of Miss Helen Lord, daughter of Mr. Edgar A. Lord, to Mr. Edward L. Hasler, on May 17 will not be the large wedding which was at first expected, when it was announced that it would be a church ceremony. The wedding will take place in St. Paul's Universalist church, but the invitation list numbers less than 200 guests. The ceremony will be performed at 4 o'clock, and later a small reception will be held at the family residence. The bridal party is now complete. Miss Mary Lord will be her sister's maid of honor, and Miss Margaret Winterbotham of Chicago and Miss Jessie Hamilton of Albany, N. Y., will be the maids. Mr. Hasler has selected Mr. W. B. Connor as best man, and there will be but two ushers, Mr. Francis Maitland and Mr. William K. Otis.

The marriage of Miss Edyth Standish Kenfield, daughter of Mrs. Sophia S. Kenfield, to Mr. John William Evans of Brooklyn, N. Y., will take place tomorrow afternoon at 4 o'clock at the home of the bride's mother, 5822 Drexel avenue. The bride's little niece, Ruby Kenfield, as flower girl, will be the only attendant. About sixty guests will be present and will be received by Mrs. P. S. Kenfield. The bride and groom will go to Washington for a wedding trip and after May 15 will be at home at 1242 Dean street, Brooklyn. In the fall Mr. and Mrs. Evans will sail for a European trip.

Mrs. J. H. Ives, 4724 Kenwood avenue, will entertain at luncheon tomorrow in honor of Miss Marion Lindman. There will be twelve guests.

The dance given last evening at the Virginia hotel for the benefit of the Elm Street Settlement proved one of the prettiest of the spring affairs. A large number of people were in attendance, and it is expected that a goodly sum will be given over to those in charge of the settlement.

Mrs. George M. Pullman has returned from her trip to the Bermudas, having arrived home last Friday.

Mrs. Arthur Bissell and Mrs. W. H. Truesdale will sail for Europe shortly to spend several months. Mr. Bissell and Mr. Truesdale will join them later.

Mr. and Mrs. William O. Green, 386 Ontario street, have returned from Worcester, Mass., where they were called by the death of Mr. Green's mother, Mrs. Martin Green.

Mrs. Keefer Ford of New York is the guest of Miss Duppler, 432 North State street.

# HARD WORKING MEN BY DAY TURN ROBBERS AT NIGHT.

## "Jekyll and Hyde" Story Is Told at the Trial of Edward Clark and Herbert Boyer.

A "Jekyll and Hyde" transition from hard working citizens in the daytime to highway robbers at night was told by witnesses yesterday in the trial of Edward Clark and Herbert Boyer in Judge Tuley's court.

Boyer turned state's evidence and told of the crimes committed by Clark and himself. Clark worked as a printer for the Dennison Tag company, and Boyer was employed in the same capacity for another firm.

According to Boyer, it was Clark who proposed to him that they turn bandits. His story was that both men toiled faithfully at their work as printers and never intimated to any one that at night they went out armed with loaded revolvers, prepared to rob and if necessary to kill.

After the day's work was over, it was declared, the two met in a saloon and laid their plans until cover of darkness, when they stole forth on their criminal expeditions. Then the two would divide their booty and go to their homes. The following morning would find them again at their work.

Clark kept his wife ignorant of the dual rôle he was playing and she knew nothing of his criminal exploits until informed of his arrest.

Among holdup victims who identified the two men are John Kennedy, a saloonkeeper in Thirty-ninth street; Fred Leon, a saloonkeeper in West Madison street; George H. Roberts, clerk in the Hotel Cecil; Patrick J. O'Connor, 1700 West Lake street, saloonkeeper; and Edward Meyer, saloonkeeper at Ogden avenue and West Lake street.

# BOULEVARD LINK SUIT ENDED.

## Board Will Soon Begin Improving Marshall Drive from Douglas Park to Western Avenue.

Within a month the west park commissioners will begin the work of improving Marshall boulevard from Douglas park to Western avenue. The boulevard is the connecting link of the Chicago park system on the southwest side of the city.

Ten days have been spent in trying the special assessment case in Judge Honore's court. The commissioners' assessment for the work is $148,000. They will themselves be obliged to pay $37,000 of this amount, the remainder being distributed among 100 property owners along the boulevard.

Contest of the suit for confirmation of the rolls was made by the International Harvester company, which has been assessed for $13,000, and by Levi P. Morton of New York, who must pay an assessment of $3,000.

# PAY HONOR TO THOMAS GAHAN.

## Business and Political Associates of Man Who Died on Sunday Adopt Resolutions.

Resolutions expressing their appreciation of Thomas Gahan, who died on Sunday, were adopted yesterday at a meeting of officers and employés of the Ogden Gas company. Mr. Gahan was one of the founders of the company and a large stockholder.

The democratic state central committee, of which Mr. Gahan was a member for more than twenty years, took similar action in a resolution signed by Chairman Charles Boerschenstein and Secretary Denis J. Hogan.

Funeral services for Mr. Gahan will be held at 9:30 o'clock this morning in Corpus Christi Roman Catholic church. Burial will be at Calvary.

### Lectures Tomorrow at Y. M. C. A.

George A. Damon, managing engineer of the Arnold company, will speak to young men at the Central Y. M. C. A. tomorrow evening on "Engineering as a Career."


BUSINESS NOTICES.

MURINE is an EYE FOOD.
Soothes and Quickly Cures Eye Ills.


# TELLS OF HOCH'S RAPID COURTING.

## Witness Says Bigamist Married Mrs. Walcker Four Days After Meeting Her.

## SURPRISE BY THE STATE.

## Opening Argument Discloses Fact of Recent Exhumation of Wife's Body.

The style of Johann Hoch's rapid fire courtship was described yesterday by Mrs. Bertha Knipple, testifying for the prosecution in the trial of the bigamist for the alleged murder of his wife, Mrs. Marie Walcker-Hoch. She told of Hoch's meeting Mrs. Walcker on Tuesday and marrying her on Saturday. The hearing of witnesses was begun in the afternoon in Judge Kersten's court.

Mrs. Knipple and Mrs. Walcker were interested together in a small store at 20 Clifton avenue. The latter inserted an advertisement in a German newspaper which was seen by Hoch.

"He came to the store on Tuesday, Nov. 6, 1904," Mrs. Knipple said, "and asked me if I was the lady that was looking for a husband. I said I was not, and told him to see Mrs. Walcker, who was in the store."

### Hoch's Claims of Wealth.

Mrs. Knipple said that Hoch remained with Mrs. Walcker from 9 o'clock in the morning until 4 o'clock in the afternoon, and that he had represented himself as a property owner with $8,000 in the bank and a prospect for $5,000 more from Germany.

On Wednesday Hoch called again, Mrs. Knipple said, and took Mrs. Walcker to see his house at 6430 Union avenue. On leaving Mrs. Walcker in the evening, Mrs. Knipple said that Hoch had addressed his future wife as follows:

"Well, you like me and I like you, so we can get married, eh?"

The marriage on Saturday morning also was described by Mrs. Knipple. On that day $75 was taken from the store by Mrs. Walcker-Hoch, who also gave Hoch $80 which she had received from the sale of the store.

Court adjourned with Mrs. Knipple telling of the condition of Mrs. Hoch when she visited her two days before her death.

"She was thin and yellow," said Mrs. Knipple. "When Marie asked her husband to speak to me alone he refused and made me leave the house."

### State Springs a Surprise.

The jury in the case was completed in the morning and the opening argument by Assistant State's Attorney Olson then was delivered. Mr. Olson surprised Hoch and his attorney when he said that the body of Mrs. Hoch had been exhumed a week ago and that abundant traces of arsenic had been found in the lower intestines.

Hoch, who had been leaning back in his chair with his eyes closed, sprang to his feet. Leaning across the table separating him from Olson he exclaimed:

"What is that? What did you say?"

He fell back in his seat, but was aroused again when the assistant state's attorney declared that an examination of the embalming fluid which had been used on Mrs. Hoch had failed to show any traces of arsenic. Mr. Olson said that the state would show poison had been administered by Hoch either by means of an injection or perhaps in medicine.

### Policeman Is First Witness.

The first witness was Sergeant Tarnowski of the police department, who had prepared maps of the Hoch house at 6430 Union avenue. Joseph L. Bruneche, 11 Walnut street, a photographer, followed. Mrs. Kate Bowers, 647 East Sixty-third street, testified that Hoch had boarded with her in November, 1904, and identified his name on the hotel register. Mrs. Hedwig Milken, employed by a German newspaper, told of receiving an advertisement signed "John Hoch." Edwin Vale, 6923 Yale avenue, who rented to Hoch the house at 6430 Union avenue, also testified.

# SAYS $50,000,000 WILL BUILD ALL NEW STREET RAILWAYS.

## Mayor Receives Report from J. J. Cummings on Value of Properties and Then Revises His Campaign Figures.

Mayor Dunne received a report yesterday from John J. Cummings, who had been asked to investigate the tangible value of the Chicago street railway properties. It was found they could not only be duplicated but improved on for $50,000,000. Speaking of the report the mayor said:

"The whole city for $50,000,000 can be gridironed with tracks, including not only the Union Traction and its consolidated lines and the Chicago City railway company, but also all street railway lines within the city limits, with the most modern appliances, the best tracks, the most comfortable cars, and all other mechanical improvements."

"Does this figure include the money to be paid for the watered stock of the companies?" the mayor was asked.

"When we go into the street railway business we are not going into the stock and bond business," said the mayor. "We are going to get rails, and cars, and power houses, and not stocks or bonds."

"Will the city purchase the franchises of the companies?"

"If we come to an agreement with the companies we will be buying the unexpired franchises, but of course no arrangement will be made to buy those which already have expired. The unexpired franchises are worth something, and the companies must be treated fairly, although I do not know if we shall need them. In the campaign I used the figures given to me and estimated the price at which the city might acquire the lines at $77,000,000, which includes the valuation of the properties made by Bion J. Arnold of $28,000,000. I now believe the cost would be about $50,000,000, and possibly as low as $40,000,000."

# JEFFERSON FAMILY GRATEFUL.

## Son of Late Actor Issues General Response to the Messages of Sympathy.

Buzzard's Bay, Mass., May 1.—C. B. Jefferson, son of the late Joseph Jefferson, has issued a general response to friends of the family. It is as follows:

"The family of the late Joseph Jefferson, plunged in deepest grief over their irreparable loss, and unable to give individual response to the hundreds of letters, telegrams, and other messages of condolence which they have received since Mr. Jefferson's death, wish through the press to make public and grateful acknowledgment of those tokens of sympathy and remembrance.

"To the senders of the many beautiful tributes the family is also profoundly grateful, and to the many who have shown their sympathy in other forms it wishes to convey its heartfelt thanks."

### Pupils Return to Public Schools.

After a week's vacation 250,000 public school children returned to the schools yesterday and resumed their classroom studies. During the vacation the 241 public school buildings in Chicago were given the spring cleaning.


FOUR FIRST CLASS TOURS.

Lewis and Clark Exposition, Portland.

Personally conducted. Choice of tours to include Denver, Colorado Springs, Cripple Creek, Pike's Peak, Royal Gorge, Salt Lake, the Yellowstone, San Francisco and Los Angeles en route. Railroad fare, ... cars, hotel service, side trips, and all expenses included in the rate. Parties leave Chicago via the Chicago, Union Pacific, and Northwestern line July 6, 12, 27, and Aug. 10. Full information on application to S. A. Hutchison, Manager, 212 and 213 Clark-st. (Tel. Cent. 721).


# ROMANCE AT DOG POUND.

## MISS ANGTROM'S LOVE FOR CANINE PETS PROFITABLE.

**Witnesses Say Her Fondness for Poodles Was an Excuse to Meet City Employe—Owner of Setter Tells How Girl Restored It to Him for $5 and $1 Worth of Groceries After the Animal Recognized Its Master's Voice at Phone.**

Another chapter in the story of Miss Cecilia Angstrom's love for dogs and the difficulty she had in retaining those she purchased was revealed yesterday at the hearing of the charges against James T. Roach, superintendent of the dog pound, before the police trial board.

The story of how Miss Angstrom visited the pound on the pretext of searching for a dog, but really to see one of the employes and make his acquaintance, was told by witnesses in previous sessions of the hearing, but yesterday Miss Angstrom told her own story.

### Knows Its "Master's Voice."

She testified that she obtained three dogs from the pound upon the payment of $3.75. The first one escaped from her before she reached the car, and the second dog, an Irish setter, was claimed by its owner after a series of remarkable occurrences. A. G. Berg, 2927 Paulina street, who was the owner of the setter dog, told the incidents which led to its return to him.

"Miss Angstrom was walking in Lincoln park one day with the dog," he said, "when some boys called out, 'There's Mr. Berg's dog.' She asked them what Mr. Berg it was who owned the dog, and they told her.

"The next day she telephoned to me and said she thought she had my dog. I described the dog, and she put it up to the telephone to hear my voice. Fannie—that's my dog's name—wagged her tail joyously, and Miss Angstrom, deeply affected, said if I wanted the dog back I could have it.

### Accepts $5 and Groceries.

"I called at her house, and she said it had cost her $7 to get the dog and bring it from the pound, as she had to hire an express man to carry it. I wasn't willing to pay that much, but when she saw how much the dog liked me she said she would give it to me for $5 cash and $1 worth of groceries."

"I agreed to that, and when I started to take the dog away she wanted to ride with me on the wagon to see how the dog acted when he got home, but as that wouldn't look well, I told her to take the street car."

Commissioner Powell has taken the charges against Roach under advisement.

The owners of more than fifty dogs applied yesterday for dog licenses the coming year. One man, in paying for the license, said: "My dog is no good, but my wife wants her, and what can a fellow do? If I had my way I'd chloroform the dog."

# SAYS CHICAGO TAXES ARE LOW.

## Ald. Bennett Speaks at Municipal Museum on Neighborhood Improvement Associations.

Money raised by neighborhood improvement associations for street cleaning purposes simply is money that the members otherwise would have to pay to the city in the form of taxes if the municipality is to perform similar services, was the statement made by Ald. Frank I. Bennett yesterday afternoon. The alderman was lecturing at the Municipal museum on "The Relationship Between Neighborhood Improvement Associations and the City Government."

"If the revenue of the city government were adequate to meet all demands there would be no need of local improvement associations," said Ald. Bennett. "Many persons continually ask where the money they pay in taxes goes. The fact is people do not pay much in taxes. The average tax paid by every house is not enough to make a proper removal of garbage in the city.

"We appropriate each year for street cleaning and garbage removal only a little more than $1,000,000 to New York's $5,000,000 for the same work. The city's annual income is about $5,000,000. After this is distributed among the various departments there is not much left."

# SCHOOL MAN UNDER CHARGES.

## Principal James Brayton Given a Hearing by Trustees—Decision Is Not Reached.

On charges preferred by Nicholas Olson, 3445 Wabash avenue, Principal James Brayton of the Raymond school was given a hearing before the school management committee yesterday. After a session lasting more than two hours the school trustees announced that they would not reach a decision until next Monday.

Olson charged Brayton with using "ill-advised" language toward his 12 year old daughter, Marguerite. It also was declared that he used similar language toward the following other pupils of the school:

Brown, Carrie, 13 years old, 3309 Wabash avenue.
King, Hazel, 14 years old, 3501 Wabash avenue.
Walters, Violet, 10 years old, 3316 Wabash avenue.

Olsen and Mrs. Walters, and the Olsen and Walters children, testified. If Brayton is exonerated, Olsen said he would take his charges to the police.

An inquiry by one of the trustees as to whether there were any other accusations against Brayton was met with the reply that only one charge was at issue in the present instance.

### Club Women Will Sing in Jail.

Mrs. Mark A. Foote, wife of United States Commissioner Foote, and a chorus of twenty members of the Irving Park Woman's club will sing for the inmates of the juvenile department at the county jail tomorrow evening. A literary program also will be given.

# Woman Wants Help.

The woman who has suffered much and has not regained her health though she has spent money freely may only spend more and be still worse if she accepts and pays for "the operation" which she may be urged to undergo.

Many of the busy, well-meaning, but not fully informed general practice doctors fail to recognize the cause of symptoms that are plain reading to the specialist who has devoted more than an ordinary lifetime to the study and treatment of women.

Many practitioners, who are well informed and skillful in the treatment of fevers and other acute troubles have not had time and opportunity to consider and learn the meaning of women's symptoms and so fall into the error of treating them for "dyspepsia," "heart trouble," "nervous exhaustion," etc., when the real disease is in the special feminine organism about which they have probably failed to make a single inquiry, and thus, treating for the wrong thing what can be expected but a further aggravation of the symptoms and the discouragement of the patient?

A proper remedy like Dr. Pierce's FAVORITE PRESCRIPTION, specially designed for and directed to the seat of these diseases would have saved the patient incalculable suffering, much time and many dollars.

It is well said that "a disease fully understood is more than half mastered."

Dr. Pierce and his staff of specialists understand and successfully treat thousands of these cases every year. In many of them "FAVORITE PRESCRIPTION" alone does the work and in cases too, complicated by delay and mistreatment they have at their command all the means known to Modern Medical Science, and their advice is free and freely given when asked for either in person or by letter.

Dr. Pierce invites correspondence, treats it as a most sacred confidence and has in his possession many thousands of letters from permanently cured patients expressing their gratitude and satisfaction.

Address Dr. Pierce, care Invalids' Hotel and Surgical Institute, Buffalo, N. Y. All mail securely sealed.

"FAVORITE PRESCRIPTION" is an efficient and absolutely safe remedy for all female derangements, inflammation, bearing-down, prolapsus, etc. It is not narcotic or stimulative in its composition.

THE SECRET OUT.

To refute the many false and malicious attacks, bogus formulas and other untruthful statements published concerning Doctor Pierce's World-famed Family Medicines, the Doctor has decided to publish all the ingredients entering into his "Favorite Prescription" for women. Hereafter every bottle of these medicines leaving the great Laboratory at Buffalo, N. Y., will bear upon it a full list of all the ingredients entering into the compound, made entirely from native roots, barks and herbs. The ingredients of the "Favorite Prescription" is prepared from Blue Cohosh root, Lady's Slipper root, Unicorn root, Golden Seal root and Rattleweed root. The exact working formula for making this medicine cost Doctor Pierce and his colaborating chemist and pharmacist many years of study and experiments but as perfected they produce almost perfect pharmaceutical compounds embodying all the active, medicinal principles residing in the roots employed, and this too in such form and combination as to keep unchanged in any climate. The use of alcohol is entirely avoided in their manufacture and instead an agent is employed which possesses valuable medicinal properties, being a demulcent, anti-ferment and nutrient.

"The People's Common Sense Medical Adviser." This work is sent absolutely free on receipt of stamps to pay mailing only. Send 21 one-cent stamps for the edition bound in paper, or 31 stamps for the cloth-bound. Address Dr. R. V. Pierce, Buffalo, N. Y.

THE MAN ON THE BOX

"Wins in a Walk"

"'The Man on the Box,' by Harold MacGrath, is the smartest novel of the season."—*St. Paul Dispatch.*

"'The Man on the Box' is vastly exciting—and, what is more, it turns out to the greatest satisfaction of all."—*New York Times.*

"'The Man on the Box' will hold any audience breathless."—*Atlanta Constitution.*

"The idea is novel, the situation ingenious and the humor bubbling."—*San Francisco Call.*

Harold MacGrath

The Man Who Wrote "The Puppet Crown"

THE MAN ON THE BOX

ALL BOOKSELLERS NOW HAVE NEW SUPPLY. THE BOBBS-MERRILL CO., Publishers.

EDUCATIONAL.

Culver Summer Naval School

Culver, Lake Maxinkuckee, Indiana.

1905 Catalogue.

Affords an attractive and valuable substitute for the aimless summer that boys usually spend. Healthy, outdoor life, teeming with pleasure, giving big returns in health, muscle, and genuine refreshment. Interesting things of the sailor's calling taught in United States man-of-war cutters. Instruction also in fencing, boxing, swimming, dancing, and a great variety of athletic and aquatic sports. Tutoring in any study. Select associates and wholesome influences. The most uniquely equipped and most successful course of its kind. 119 boys from 21 states last summer. For beautifully illustrated catalogue address CULVER SUMMER NAVAL SCHOOL, Culver, Ind.

RESORTS.

North Shore Health Resort,

On Lake Michigan and Sheridan Drive,

WINNETKA, ILL.

Thirty-five minutes ride from Chicago on Northwestern Railway.

*Ideal for rest, convalescence, and out-of-door recreations.*

Modern European equipment. Special diet and care for the successful treatment of CHRONIC RHEUMATISM, NERVOUSNESS, DIGESTIVE DISORDERS, DIABETES, HEART DISEASES.

INSPECTION INVITED. WRITE FOR BOOKLET.

Royal Palace Hotel

ATLANTIC CITY, NEW JERSEY.
Open All the Year.
Located directly on the Beach; 300 ocean front rooms en suite, with hot and cold fresh and sea water baths.
—EXCEPTIONAL CASINO SERVICE—
SPECIAL RATES.
UNDER SAME MANAGEMENT.
Chas. B. Prettyman, Owner and Proprietor. Lyman J. Walrous, Manager.

THE MORAINE

HIGHLAND PARK, ILL.

will open for 1905 SEASON on Saturday, May 27.

... now ready for inspection. Telephone Highland Park 22.

Booklet Mailed on Application.

THE LEXINGTON

Michigan Blvd. and 22nd-st., CHICAGO.

New management, refurnished and refitted throughout. Magnificent Dining Room, Cafes and Dutch Room. Music every evening. Service a la Carte and Table d'Hote. Cuisine and service unexcelled. Owned and operated by THE LEXINGTON COMPANY.

BADEMS NEAR COBLENZ GERMANY.

Heals Catarrh of the Respiratory Organs and Digestive Organs, Rheumatism, Gout, Asthma. Cure—Drinking and baths; inhalations, pneumatic chambers, etc. Prospectus through the Kurkommission. Mineralwater (Kraenchenbrunnen), salt from the springs, Ems Pastilles to be had everywhere.

INDIA AND CEYLON TEAS ARE THE BEST (GREEN OR BLACK)

Summer Session UNIVERSITY OF MICHIGAN June 26—August 4, 1905

Arts, Sciences, Engineering, Medicine, Law, Pharmacy Preparatory Courses, Undergraduate Courses, Graduate Courses, Teachers' Courses. Healthful location. Expenses low. For information address JOHN R. EFFINGER, Secretary, 750 E. University-av., Ann Arbor, Mich.

RESORTS.

Chicago Beach Hotel

American and European Plan

51st Blvd. and Lake Shore, Chicago

Out of the city, yet within 10 minutes of it. Has 1,000 feet of broad veranda; 450 handsomely furnished outside rooms with a lake view; 200 private baths. Automobilists and other guests should visit

New European Dining Room

overlooking Garden, Beach and Lake, where they will find perfect service & receive every attention.

MANHANSET HOUSE,

Manhanset Manor, Shelter Island, N. Y.

And Cottages Will Open June 22.

Beautiful scenery. Drives, groves, pure water, dry atmosphere, 18-hole golf links, yachting, fishing, bathing.

For Booklet and information address ROBERT MURRAY, Manager, 23 Union Square, NEW YORK, Room 3.

The Pennoyer

Established for Kenosha, Wis., between Chicago and Milwaukee on the North-Western R. R. Fifty Miles Finest Beach on Southern Shore of Lake Michigan. Beautiful environment—a gem of lake shores. For illustrated prospectus address Pennoyer & Adams, Managers.

Atlantic City's Newest Hotel

CHALFONTE

A modern ten story fireproof Hotel, complete in every respect. On the Beach.

THE LEEDS COMPANY.

ALWAYS OPEN. WRITE FOR FOLDER.

SACRED HEART SANITARIUM,

MILWAUKEE, WIS., offers lowest rates and best equipment of any sanitarium in America. Write for booklet.

EXCURSION and TRAVEL.

Our Grand Canon, Alaska and

CALIFORNIA

tour, leaving May 2 in a special train, is so much different from the usual way and so much better that it will pay to look it up. Elegant hotels, beautiful drives. Stopover privileges.

RAYMOND & WHITCOMB CO., 103 Adams-st. Also

ATLANTIC Steamship Passages PACIFIC

Q.S.S. Co.

For April and May

Go To Bermuda

Forty-five hours by new twin screw S. S. "Bermudian." Steamers sail weekly from New York. For illustrated pamphlet, passages, etc., write to

A. E. OUTERBRIDGE & CO., Agts. Quebec S.S. Co., Ltd., 30 Broadway, New York
ARTHUR AHERN, Secretary, Quebec, Canada.
or THOS. COOK & SON, 234 S. Clark-st., Chicago, Ill.

CLARK'S SERVICE

The most delightful and most economical means of

FOREIGN TRAVEL

by all lines and by

SPECIALLY CHARTERED STEAMERS

Write for particulars and Catalogue, S.
FRANK C. CLARK, 113 Broadway, New York.
J. A. O'LEARY, 101 Adams-st.

# GOOD RALLY IN WHEAT.

## UPTURN IN PRICES IS BASED ON A BETTER CASH DEMAND.

**Most Marked Improvement, Both in Cash Demand and in Prices, Is in Minneapolis, the Fact That a Big Miller Took in a Big Line of Contract Wheat Affecting Sentiment—May Corn Tight and the Price a Cent Higher.**

Wheat prices scored the best recovery yesterday of any day since the sharp decline in values began. Here, as in other markets, particularly in those in the northwest, the advance was led by the May, owing to apparent improvement in cash demand and to deliveries on contracts being well taken care of.

May wheat here gained 2⅝c, to 90c, and closed only ⅛c under the top, while July gained 1⅝c, to 83½c, and September 1¼c, to 79⅝c bid, both the deferred futures also closing strong and only ⅛c under top prices.

The market was barely steady at the start, although offerings were light, and an early rally of ⅝c in July was all lost at one time, local traders being dubious as to the advisability of espousing the bull side because of the weakness in stocks and continued uneasiness over the financial situation. This proved, however, another case of overcautiousness being expensive.

The first impetus for the sharp advance was furnished by Minneapolis, in which market May wheat gained 3⅝c and July 2c. A better cash demand was reported there from mixers, millers, and elevators, and the exceptional strength was accounted for by the report that the Pillsbury-Washburn Milling company, which has been the leading bull interest in that market, had taken in and paid for about 3,000,000 bu No. 1 northern wheat on May contracts and now owned practically all the contract stocks. There were also claims of a better cash demand here, although the business reported, 100,000 bu, was moderate in view of the fact that this is now the cheapest market in the country on spring wheat, No. 1 northern here selling 6c under Minneapolis, where a few weeks ago it was that much premium.

### Cash Premiums Over July.

The fact that sales of No. 1 northern were made at 5c over May and 10@11c over July encouraged confidence in the stability of prices of the deferred futures around the present level.

When prices were well on their way up the advance was helped along by the decrease of 1,888,000 bu in the visible supply, compared with a decrease of only 839,000 bu a year ago, leaving stocks about 1,800,000 bu smaller than they were last year. Duluth messages claimed foreigners could not be interested in offers of cash wheat for export.

The movement of wheat to market continues liberal—206 cars northwest, compared with 151 a year ago; 47 cars here, compared with 11, with 100 estimated for the day's arrivals; and 374,000 bu at primary points, compared with 245,000 bu. The rush of wheat to this market to catch the high cash premiums is letting up, local receipts only half as large as they were a week ago. Minneapolis stocks decreased 350,000 bu for two days. Clearances were 19,000 bu, all flour. Liverpool closed ⅛d higher, in spite of the decline here on Saturday. Buda-Pesth was off 2⅝c. World's shipments were 9,226,000 bu, about 1,000,000 more than the previous week and that much less than a year ago. Russia shipped 2,582,000 bu, about as much as last year, in spite of predictions of a falling off.

In the local pit operations trade in May was light—barely 350,000 bu traded in—the principal demand from cash interests, Pierce, the Rosenbaums, McReynolds, and Knight-McDougal. The selling was led by Peavey, Bartlett-Frazier, and Knight-Donnelley, the latter house having May on tap all the time at 90c. The Brosseaus were large buyers of July early, taking 1,000,000 bu or more, and Pringle-Fitch-Rankin took as much on the upturn. Commission houses, Ware-Leland, Bennett, Logan-Bryan, and Love, led the selling.

### May Corn Shorts Nervous.

Shorts in May corn were rendered uneasy by the fact that deliveries on May contracts were only about 1,000,000 bu, and that the corn was taken in and paid for by Bartlett-Frazier, through which house the bull campaign in May is being operated. Belief that the corn will be shipped east and the smallness of receipts, especially those of contract quality, led to scattered covering, on which, with some bull effort, the market advanced 1⅛c, to 47c, and closed there at ⅝c premium over July, which gained only ⅝c.

Statistics of movement had a bullish aspect, primary receipts 228,000 bu, compared with 466,000 bu last year, and with primary shipments 774,000 bu, while clearances were 635,000 bu. There were 110 cars in, including only one grading No. 2, and 97 estimated for today's arrivals, of which 30 are from private elevators. Cash prices were ¼c to 1c higher, the shipping demand mostly for domestic consumption in the east, sales 280,000 bu. Seaboard exporters sent bearish views on the foreign demand, and no sales at all to sales of 85,000 bu were reported. Local stocks in store decreased 151,000 bu, and the visible supply decreased 1,112,000 bu for the week, compared with a decrease of 1,056,000 bu last year. Total stocks of 9,081,000 bu are 2,151,000 bu larger than they were last year. Liverpool futures were ⅛d to ¼d lower. World's shipments were 5,200,000 bu.

There was buying of May by Sterling, Rosenbaum, Knight-McDougal, and scattered shorts, and offerings were light, except for a line of 300,000 bu sold by Wrenn at 46½c before the advance. July was in demand because of the May strength, with liberal buying by Sam Adams, Crighton, and Kidston. Comstock was a seller.

### Mild Rally in Oats.

Oats were influenced by the corn strength, but advances were more moderate, May up ½c at best, and closing only ¼c higher at 28⅝c, with later deliveries up as much. On buying by shorts and transferring of hedges by elevator interests, May held at ½c premium most of the session, but dropped back to ⅛c discount on a little belated liquidation at the close, when buying orders proved scarce. Buckley and Pease were good buyers of May, against sales of July. Merritt changed some oats the same way, and Logan-Bryan and Pringle-Fitch-Rankin were good sellers of May. Receipts were light, 73 cars in, but 142 estimated for the day's arrivals. There were 89 cars of standard oats from all sources. The cash market was as sluggish as the futures, steady to ¼c higher, the shipping demand slow, sales 100,000 bu. There was a decrease of 814,000 bu in the visible supply for the week, compared with one of 812,000 bu a year ago, leaving the total stocks 13,857,000 bu, against 9,100,000 bu in 1904. There were no clearances from the seaboard.

### Lard and Pork Easy; Ribs Steady.

Provisions rejected the kindly offices of a strong corn market and ruled weak. Ribs, however, had a fair rally, closing steady to 2½c higher, while pork was 7½@10c lower, and lard 2½c lower. Demand for ribs was good on the decline, Cudahy taking September and Wynne, Barrell, and Bartlett-Frazier also buyers. Well was an early seller, and a buyer toward the close. Boyd-Lunham were good sellers of July lard. Local hog receipts were 30,000 head, and 18,000 are estimated for today. Prices at the yards were a shade higher. At the western markets there were 52,700 hogs, against 63,000 last week, and 75,100 last year. The average weight of local receipts for the week was 218 lbs, against 216 lbs the week before, and 211 lbs last year. Liverpool quoted hams 6d lower.

### Rye, Barley, and Seeds.

Rye was dull and easy, except for car lots, which sold at 73@76c f. o. b. for No. 2. May was 70c nominal and September 60c asked. No receipts were posted.

Barley sold at steady prices, offerings small, and receipts 13 cars. Malting sold from 36@48c, fancy 50c nominal, and screenings 24@36c.

Flaxseed was steady for No. 1 northwestern at $1.40, and ½c lower for No. 1 at $1.25. May sold at $1.25. Receipts, 12 cars at Minneapolis, 5 at Duluth, and none here.

Timothy seed was 5@10c higher for desirable offerings, sales from $2.00@3.10. May was $2.90 and September $3.15 bid. May clover seed was weak, May nominally $13.00, and country lots $8.00@12.50.

### Range of Active Futures.

| | Open. | High. | Low. | Closing May 1. | Closing Apr. 29. |
| --- | --- | --- | --- | --- | --- |
| WHEAT. | | | | | |
| May | 87-87½ | 90 | 87 | 89⅞ | 87¼ |
| July | 82-¼-⅛ | 83⅝ | 81½-82 | 83⅜ | 82 |
| Sept. | 78½ | 79⅝ | 78⅞ | 79¼-⅜ | 78¾ |
| CORN. | | | | | |
| May | 46¾-45⅞ | 47 | 45⅞ | 47 | 45¼ |
| July | 46⅝-46⅛ | 46⅜-⅛ | 45⅞ | 46⅝ | 45⅞ |
| Sept. | 46-46⅛ | 46⅜-¼ | 46 | 46⅜ | 46¼ |
| OATS. | | | | | |
| May | 28¼-28⅛ | 28½-⅝ | 28⅛ | 28⅝ | 28⅛ |
| July | 28⅛-28⅜ | 28⅝-⅞ | 28⅛ | 28⅜ | 28⅛ |
| Sept. | 27⅝ | 28 | 27⅝ | 28 | 27⅝-¾ |
| MESS PORK. | | | | | |
| May | 11.85 | 11.87½ | 11.75 | 11.75 | 11.85 |
| July | 12.17½ | 12.17½ | 12.05 | 12.07½ | 12.15 |
| Sept. | 12.37½ | 12.40 | 12.30 | 12.30 | 12.37½ |
| LARD. | | | | | |
| May | 7.05 | 7.07½ | 7.02½ | 7.05 | 7.07½ |
| July | 7.25 | 7.27½ | 7.22½ | 7.22½ | 7.25 |
| Sept. | 7.40 | 7.42½ | 7.37½ | 7.37½ | 7.42½ |
| SHORT RIBS. | | | | | |
| May | 6.85 | 6.85 | 6.82½ | 6.85 | 6.82½ |
| July | 7.15 | 7.17½ | 7.12½ | 7.15 | 7.15 |
| Sept. | 7.37½ | 7.37½ | 7.32½ | 7.35 | 7.35 |

### Movement of Produce.

Receipts and shipments of produce for the last forty-eight hours, compared with last year:

| Articles. | Receipts 1905. | Receipts 1904. | Shipments 1905. | Shipments 1904. |
| --- | --- | --- | --- | --- |
| Flour, brls | 16,660 | 16,709 | 17,669 | 7,927 |
| Wheat, bu | 88,000 | 20,000 | 22,732 | 3,810 |
| Corn, bu | 89,600 | 161,500 | 689,062 | 37,378 |
| Oats, bu | 116,000 | 81,200 | 74,961 | 56,680 |
| Rye, bu | 3,000 | 5,000 | ....... | 1,540 |
| Barley, bu | 24,200 | 43,877 | 11,846 | 15,510 |
| T. seed, lbs | 81,050 | 170,000 | 109,654 | 38,340 |
| C. seed, lbs | ..... | 1,500 | 3,152 | 4,620 |
| O. seed, lbs | 31,720 | 112,000 | 115,837 | 169,040 |
| F. seed, bu | 5,400 | 4,375 | ..... | 215 |
| C. meats, lbs | 1,346,769 | 648,674 | 2,221,082 | 1,790,215 |
| Can. m'ts, c's | ..... | ..... | 4,578 | 3,796 |
| D. beef, lbs | 568,291 | 662,194 | 2,753,384 | 2,628,420 |
| Pork, brls | 21 | ..... | 422 | 294 |
| Lard, lbs | 285,041 | 60,000 | 1,308,953 | 551,636 |

### GRAIN INSPECTION.

| | No. 2 and better. | Standard. | No. 3. | Low grade. | Total. |
| --- | --- | --- | --- | --- | --- |
| Winter wheat | 5 | .. | 23 | 1 | 29 |
| Spring wheat | 6 | .. | 8 | 4 | 18 |
| Corn | 1 | .. | 74 | 35 | 110 |
| Oats | 6 | 19 | 41 | 6 | 72 |
| Rye | .. | .. | .. | .. | .. |
| Barley | .. | .. | 2 | 11 | 13 |
| Totals | 18 | 19 | 148 | 57 | 242 |

Inspected out: Wheat—No. 1 northern, 3,500 bu. Corn—No. 3 yellow, 100,000 bu; No. 3 white, 1,000 bu; No. 3, 80,000 bu. Oats—Standard, 2,750 bu. Loaded from unlicensed elevators: Wheat—Winter, 5 cars and 20,800 bu No. 2 hard, 9 cars No. 2 red; spring, 2 cars No. 1 northern, 3 cars No. 2 northern. Corn—3 cars No. 2 yellow, 15 cars and 177,000 bu No. 3 yellow, 5 cars No. 2 white, 3 cars and 17,500 bu No. 3 white, 6 cars No. 2, 24 cars and 77,000 bu No. 3. Oats—20 cars standard, 18 cars No. 3 white, 1 car No. 2.

### Stocks of Provisions.

| | April 30. | Mar. 31. | April 30, 1904. |
| --- | --- | --- | --- |
| Mess pork, made since Oct. 1, '04 | 41,995 | 36,005 | 52,857 |
| Mess pork, made before Oct. 1 | 10,547 | 12,796 | ...... |
| Other kinds pork, brls | 23,108 | 26,232 | 25,905 |
| P. S. lard, made since Oct. 1, 1904, tcs | 117,447 | 101,940 | 75,418 |
| P. S. lard, made before Oct. 1, '04 | 787 | 1,037 | ...... |
| Other kinds of lard | 19,566 | 19,575 | 20,594 |
| Short rib m'dles, made since Oct. 1, 1904, lbs | 19,825,626 | 22,218,824 | 19,883,205 |
| Short rib m'dles, made before Oct. 1, 1904 | 50,660 | 51,570 | 2,385,610 |
| Short clear middles, lbs | 1,905,893 | 5,038,222 | 468,194 |
| Extra short clear middles, made since Oct. 1, 1904, lbs | 7,879,908 | 5,515,559 | 7,064,495 |
| Extra short clear middles, made previous to Oct. 1 | ......... | ......... | 151,600 |
| Extra short rib middles, lbs | 10,469,849 | 8,821,811 | 8,279,223 |
| Long clear middles, lbs | 48,349 | 115,147 | 30,207 |
| Dry salted shoulders, lbs | 457,456 | 571,789 | 630,888 |
| Sweet pickled shoulders, lbs | 621,580 | 1,152,585 | 1,709,720 |
| Sweet pickled hams, lbs | 41,500,477 | 45,594,125 | 43,896,876 |
| Dry salted bellies, lbs | 17,046,996 | 18,019,491 | 15,978,957 |
| Sweet pickled bellies, lbs | 10,863,498 | 11,011,626 | 11,371,517 |
| *Sweet pickled California or picnic hams, lbs | 13,117,806 | 15,744,602 | 6,378,418 |
| Sweet pickled skinned hams, lbs | 19,975,594 | 21,123,037 | 14,842,987 |
| Other cut meats, lbs | 9,708,415 | 11,474,427 | 8,100,606 |
| Tot. cut meats | 154,372,157 | 166,532,905 | 144,013,209 |

*Includes sweet pickled Boston shoulders.

### Cash Produce Transactions.

FLOUR—Easy. Hard spring [favorite brands], $5.80@6.00; hard patents [in wood], $5.00@5.10; straight [export bags], $4.70@4.90; clear [export bags], $3.60@3.70; soft winter patents [export bags], $4.70@4.80; straight, $4.50@4.60; hard winter patents [export bags], $4.60; clear [export bags], $3.70@4.20; rye flour, brls, $4.05@4.35; sacks, $3.90@4.10.

WINTER WHEAT—Prices 1@2c higher. Sales in store and to go: 50,000 bu mixed lots on p. t. Free on board: No. 4 red, 82c; No. 2 red, 92c; No. 4 hard, 71@72c. No. 3 hard, 84@89c.

SPRING WHEAT—Higher. Sales in store and to go: 25,000 bu No. 1 northern, 5c over May c. i. f. Buffalo; 25,000 bu mixed lots. Free on board: No. 4, 80@87c; No. 3, 91¾c; No. 2 northern, 93¾c; not graded, 92½@93c.

CORN—Prices ½@1c higher. Sales in store and to go: 100,000 bu No. 3 on p. t. Sales on track and free on board: No grade, 40@45c; No. 4, 45@46½c; No. 3, 46¾@47½c; No. 3 yellow, 47¾@48½c; No. 3 white, 46¾c. Billed through: No. 4, 45½@45¾c; No. 3, 46@46½c; No. 3 yellow, 47½c; No. 2 yellow, 48¾c.

OATS—Steady to ¼c higher. Sales in store and to go: 100,000 bu white clipped on p. t. Sales on track and free on board: No grade, 29c; No. 4 white, 27@31c; No. 3, 28¼@29¼c; standard, 30¼@32½c; No. 2, 29½c; No. 2 white, 32@32½c. Billed through: No. 4 white, 28¼@30c; No. 3 white, 29¾@30½c; standard, 30¼@31c.

RYE—Dull. Sales on track: No. 2, 75@76c. Free on board: No. 2, 79@76c.

BARLEY—Steady. Sales free on board or switched: By sample, screenings, 34@37c. Barley, 43@48c. To arrive: By sample, 10,000 bu late Saturday, 47c.

PROVISIONS—Cash lots: Pork, $11.75@11.80; lard, $7.02½@7.05; ribs, $6.87½@7.00.

BEEF PRODUCTS—Quiet and steady. Prices quotable as follows: Beef hams, $18.00@18.50; extra mess beef, $9.50@10.00; plate beef, $11.00@11.50; extra plate beef, $11.50@12.00. Tallow—Steady at 5¼@5¾c for edible; 5¼@5⅝c for prime packers; 4⅝@4¾c for No. 1 do; and 3¾@3⅞c for No. 2 do; 4⅝@4¾c for city renderers; 5@5¼c prime country, 3⅝@3¾c for No. 2 do. Oleostearine—In moderate demand and quotably steady at 8¼@8½c.

GREASE—Quiet and steady at 3¼@3¾c for brown, 3¼@3¾c for yellow, 3½@3¾c for house, 4¼@4¾c for B white, and 4⅝@5c for A white.

COOPERAGE—Offerings fair and demand light. Ash pork brls, 87½@90c; oak pork brls, $1.00@1.02½; lard tcs, $1.22½@1.25. No sales reported.

WHISKY—Steady, basis of $1.23 for finished goods.

# INTERESTING TRADE GOSSIP ON 'CHANGE.

There was a decrease in the visible supply of wheat of 1,888,000, against 839,000 bu last year, the total in all positions 28,529,000 bu, against 30,357,000 bu last year. Local stocks increased 312,000 bu to 2,243,000 bu, against 2,051,000 bu last year. Duluth decreased 1,100,000 bu, Minneapolis 660,000 bu, and the Canadian points 757,000 bu, while an increase of 842,000 bu was recorded on the lakes. Corn decreased 1,112,000 bu to 9,981,000 bu, against 7,830,000 bu last year, local stocks decreasing 151,000 bu to 3,343,000 bu, against 5,358,000 bu last year. Oats decreased 814,000 bu to 13,857,000 bu, against 9,100,000 bu last year, and local stocks increased 47,000 bu to 2,608,000 bu, against 2,481,000 bu last year. Rye decreased 70,000 bu to 1,116,000 bu, against 1,086,000 bu, and local stocks decreased 2,000 bu to 131,000 bu, against 355,000 bu last year. Barley decreased 65,000 bu to 1,918,000 bu, against 2,614,000 bu last year, and local stocks were unchanged at 1,000 bu, against 180,000 bu last year.

In an analysis of wheat crop conditions in the southwest the Southwestern Crop Bulletin of Wichita, Kas., says: "Crop prospects in Texas, Oklahoma, Missouri, Kansas, and Nebraska continue flattering. Some little evidence of chinch bugs in Oklahoma and southern Kansas may be noted, also the existence of fly in some fields, but at present there is absolutely no cause for alarm from insect pests. Prospects for oats were never more flattering than now. Corn planting is nearly finished and some of it now being cultivated as far north as southern Kansas. Wheat and oats conditions estimated as follows:

| | Wheat. | Wheat last month. | Oats. |
| --- | --- | --- | --- |
| Texas | 91 | 92 | 96 |
| Oklahoma | 90 | 88 | 94 |
| Kansas | 93 | 92 | 90 |
| Nebraska | 92 | 95 | 95 |
| Missouri | 90 | 91 | .. |

Minneapolis messages ascribed the strength in cash wheat there to the fact that 3,000,000 bu of the contract stocks in store, now about 4,600,000 bu, had been taken in and paid for by the Pillsbury-Washburn Milling company. Not all of this amount was out on delivery. About 2,500,000 bu was said to have been turned over privately by the Electric Steel Elevator company. The reason for a private settlement was not announced, but there was supposed to have been some dispute over the quality of the grain. The Pillsbury people are said to control all the contract wheat in Minneapolis now. Stocks in store there are 4,600,000 bu. There were 640,000 bu out on delivery there and 760,000 bu of oats. Deliveries of wheat in St. Louis were 800,000 bu. It seemed evident Spencer gave up the notion of enjoining the delivery of a red Russian wheat mixture or was unable to prevent it.

The real estate committee, Messrs. Tietgens, Adams, and Comstock, are providing for the greater comfort of members and the greater revenue of the board at the same time, by arranging for the remodeling of the basement of the Jackson street front and leasing it to the Café Lakota as a restaurant. The latter corporation is to put in all improvements, move the machinery from the front end of the building, and construct entrances both from the street and from the corridors at an expense estimated at $40,000. About 10,000 feet of space will be used. A lease will be given for ten years, at the end of which period the improvements are to revert to the board. The amount of rental is not announced, but with the value of the improvements it is estimated at $8,000 per annum. It is expected the restaurant will be ready for business by Sept. 1.

Local mills supplied a good part of the demand for cash wheat, taking 40,000 bu in carlots, mainly choice No. 1 northern at 10@11c over July f. o. b. In addition there were sales of 65,000 bu mixed lots, including 25,000 bu No. 1 northern sold at 5c over May c. i. f. Buffalo, late on Saturday. Offerings on the tables were smaller and prices about up with the futures, some of the low grades which have had an irregular career lately selling as much as 5@7c over last sales. At Minneapolis No. 1 northern in store was $1.00¾ and at Duluth gained 2¼c to 92⅝c. Kansas City quoted No. 2 hard at 85@90c f. o. b. Demand for corn was fairly quiet, sales 280,000 bu, including 16,000 bu for direct export. Oats sales were 100,000 bu white clipped.

Local deliveries of May wheat on May contracts were smaller than expected, 350,000 bu going around in the morning and 150,000 bu in the afternoon, most of it the same as that delivered in the morning. Knight-Donnelley took 150,000 bu of the wheat, and it looked as if they had it on tap in the pit at 90c. Armour put out the bulk of the corn, and Wrenn a little, the total 1,300,000 bu, practically all of it taken by Bartlett-Frazier. Oats deliveries were 1,200,000 bu, largely from Armour, and 400,000 bu taken by shippers, said to be under arrangements to go out at once.

"There is as yet no urgent demand for flour," said President Johnston of the Star and Crescent mills, "not as good as it would seem there ought to be in view of the sharp break in prices and the fact that this is now the cheapest spring wheat market in the country, wheat which had been shipped here from Minneapolis and Milwaukee when the May price here was up in the air having been shipped back. Our traveling men report that dealers still have flour coming forward on old contracts at prices from $1.00 to $1.50 per barrel over the present level, and they are not enthusiastic buyers."

The amount of wheat on ocean passage decreased 1,464,000 bu for the week compared with an increase of 1,928,000 bu last year. Stocks are now 44,064,000 bu, compared with 50,883,000 bu last year, showing a rapid decrease in comparative supplies, which accounts for the steadiness of English markets. Corn on passage decreased 593,000 bu for the week to 8,534,000 bu. Stocks a year ago were 6,420,000 bu, increasing 87,000 bu for the week.

"I believe we are going to have a strong situation here in May corn," said J. J. Stream. "If the bulls take in the contract corn on delivery and ship it out, there will not be much here towards the latter part of the month. The country is still selling practically no corn, receipts keep small, and with No. 3 corn selling ⅝c over the May, there is no inducement to make contract corn."

There was an increase of 336,591 bu in local stocks of contract wheat, the total now 2,137,602 bu. Of the increase 157,703 bu was in No. 2 hard, to a total of 1,368,168; 53,120 bu in No. 2 red, the total, 499,730 bu; 125,768 bu in No. 1 northern, the total, 269,704 bu. Contract corn increased 138,404 bu, to 2,555,390 bu, and oats increased 4,542 bu to 1,407,543 bu.

Daniel J. Sully—once the "cotton king" and now one of many dethroned kings of speculation—whose warm vests were the delight of the members on the occasion of his one visit to the floor shortly prior to his failure, when he was admitted to membership in the board, has posted his membership for transfer.

The board of trade bills at Springfield are expected to come up before the house today for third reading and passage, and a strong delegation of board of trade men, headed by President Jackson, will be in Springfield to urge favorable action.

W. P. Anderson has moved from 4 Sherman street to larger quarters at 12 Sherman street, Prindiville & Co. having vacated quarters there to move into the Gaff building. T. D. O'Brien will occupy the ground floor offices at No. 4 Sherman street.

Deliveries of provisions were: Pork, 7,250 brls; lard, 15,000 tcs; ribs, 4,400,000 lbs. Wells sent out the bulk of the lard and ribs, and Hately the pork, and the deliveries went to scattered longs.

Estimated receipts for today are: Wheat, 100 cars; corn, 97 cars, including 30 cars out of private elevators; oats, 142 cars; rye, none; barley, 40 cars; hogs, 18,000 head.

A report that Armour bought 3,000,000 bu July wheat in Milwaukee Saturday around 82c was an influence in the advance of wheat prices here yesterday.

There were charters for 360,000 bu corn, part to go to Buffalo and Port Huron at 1c and part to Ogdensburg.

# DOMESTIC PRODUCE MARKET

NEW YORK, May 1.—Wheat—Receipts, 20,000 bu. Spot irregular. No. 2 red, 91⅝c, nominal, elevator; No. 2 red, 92⅝c, nominal, f. o. b., afloat; No. 1 northern Duluth, 99⅝c, f. o. b., afloat; No. 1 hard Manitoba, 95⅛c, f. o. b., afloat. Market generally firm all day. Last prices showed ⅞@2c net rise. May closed 92⅞c, July closed 88⅝c, September closed 84c.

Corn—Receipts, 96,900 bu; exports, 413,264 bu. Spot irregular. No. 2, 55½c, nominal, elevator, and 52c, f. o. b., afloat. Options fairly active and higher. It closed ⅛@⅝c net higher. May closed 52c, July closed 51⅛c.

Oats—Receipts, 147,000 bu. Spot steady. Mixed, 26@32 lbs, 34½@35c.

Sugar—Raw, nominal; fair refining, 3 15-16c; centrifugal, 96 test, 4 9-16c; molasses sugar, 3 11-16c. Refined dull.

Cotton seed oil—Quiet; prime yellow, 26@26½c.

### Quotations on Coffee.

Coffee—Spot Rio quiet; No. 7 invoice, 7⅜c; mild steady; Cordova, 10@13c; futures opened at a decline of 5 points, closing steady at a decline of 5@10 points; sales, 47,500 bags.

| | Open. | High. | Low. | Close. | Previous close. |
| --- | --- | --- | --- | --- | --- |
| May | 6.55 | 6.60 | 6.55 | 6.55 | 6.65 |
| July | 6.70 | 6.75 | 6.70 | 6.70 | 6.70 |
| September | 6.90 | 6.95 | 6.90 | 6.90 | 6.90 |
| October | 6.95 | 7.00 | 6.95 | 6.95 | 6.95 |
| December | 7.20 | 7.20 | 7.15 | 7.15 | 7.20 |

### Quotations on Cotton.

Cotton—Spot closed quiet, 5 points higher; middling uplands, 7.90c; middling gulf, 8.15c; sales, 40,000 bales. Futures opened strong and closed steady.

| | Open. | High. | Low. | Close. | Previous close. |
| --- | --- | --- | --- | --- | --- |
| May | 7.58 | 7.62 | 7.52 | 7.57 | 7.48 |
| June | .... | 7.51 | 7.43 | 7.51 | 7.33 |
| July | 7.49 | 7.56 | 7.48 | 7.53 | 7.41 |
| August | 7.57 | 7.59 | 7.53 | 7.58 | 7.44 |
| September | 7.65 | 7.70 | 7.61 | 7.67 | 7.53 |
| October | 7.70 | 7.73 | 7.65 | 7.71 | 7.57 |

### Cotton in Liverpool.

LIVERPOOL, May 1.—Cotton—Spot in fair demand; prices 9 points higher; American middling fair, 4.77d; good middling, 4.46d; middling, 4.29d; low middling, 4.13d; good ordinary, 3.95d; ordinary, 3.79d. Sales, 8,000 bales, including 7,500 American. Receipts, 5,000 bales, including 4,800 American. Futures opened steady and closed firm.

### Western Grain Markets.

KANSAS CITY, Mo., May 1.—Close: Wheat—Higher; May, 81⅛c; July, 73⅝c; September, 71⅛c; cash, No. 2 hard, 85@90c. Corn—Higher; May, 43½c; July, 43⅛c; September, 42⅝@42½c; cash, No. 2 mixed, 45c; No. 3, 44½c; No. 2 white, 46@46½c; No. 3, 45½c. Oats—Steady; No. 2 white, 30@31c; No. 2 mixed, 29c. Receipts—Wheat, 54 cars.

MINNEAPOLIS, Minn., May 1.—Wheat—May closed at 97⅝c; July, 94@94⅛c; September, 81¼@81⅜c. The cash market was good today. No. 1 northern sold at 2¼@3c over May; No. 2 northern at May price. Flour—First patents, $5.15@5.25; first clears, $4.00@4.10. Flax—Cash closed at $1.89⅛. Bran—In bulk, $12.75.

MILWAUKEE, Wis., May 1.—Wheat—Higher; No. 1 northern, 97@99c; No. 2 northern, 95@97c; July, 83¼@83⅜c bid. Oats—Steady; standard, 30¼@31½c. Corn—Higher.

PEORIA, Ill., May 1.—Corn—Steady; No. 3 yellow, 47c; No. 3, 47c; No. 4, 46c; no grade, 43@44c. Oats—Steady; No. 3 white, 29¾c; No. 4 white, 28¾@29c.

### Elgin Butter Market.

ELGIN, Ill., May 1.—[Special.]—Butter—Declined 4c on the board of trade today and is now quoted firm at 25c. One hundred and thirty-three tubs were offered and S. E. Davis purchased fifty at 24c. The output for the district during the week was 559,700 lbs.

# SHORTS CHECK DECLINE.

## SCRAMBLE TO FILL CONTRACTS OF SATURDAY BOOSTS PRICES.

**Although Volumes of Offerings Were Large They Were Insufficient to Provide Material to Meet the Demand of Those Who Sold on Previous Market Day's Decline—Support Not Made Effective Without a Hard Fight.**

[BY A SPECIAL CORRESPONDENT.]

NEW YORK, May 1.—[Special.]—Efforts to make good contracts on short selling during Saturday's slump made the market strong today. The volume of outstanding short contracts proved so excessive that the expected offerings today failed to provide material for this potential demand, and before the close the shorts were scrambling to secure supplies. The measure of the inflation of the market is thus taken and the downward course of prices decisively checked, having reached a point where a sufficient demand intervened to absorb the selling.

The support in the market today was not made effective without a sharp struggle which at one time caused a threatening setback after the first stand had been made against depression.

The belief in general prosperity seems unabated, but confidence is recognized as a prime necessity in the maintenance of prosperity, and there is some question to be entertained whether the events which have shaken speculative confidence in Wall street have left the full confidence of the business world at large unimpaired, but today's sharp recovery was well maintained and the closing was steady near the best.

Bonds were firm. Total sales, par value, $3,690,000. United States bonds were all unchanged on call.

Money on call firm, 3@3½ per cent; closing bid, 3; offered at 3.

Time money, steady; 60 days and 90 days and six months, 3¾ per cent.

Prime mercantile paper, 3¾@4½ per cent. Sterling exchange steady, with actual business in bankers' bills at 486.50@486.55 for demand and at 484.55 for sixty day bills. Posted rates, 485@485½ and 487@487½. Commercial bills, 484¼@484⅜. Bar silver, 56⅝. Mexican dollars, 44⅛. Government bonds steady. Railroad bonds firm.

### NEW YORK STOCK TRANSACTIONS.

| Description. | Sales. | Open. | High. | Low. | Closing Ap. 29 | Closing My. 1 |
| --- | --- | --- | --- | --- | --- | --- |
| Allis-Chalm | 700 | 14¼ | 15¼ | 14¼ | 15¾ | 14½ |
| Do pfd | 600 | 52 | 53¾ | 52 | 53½ | 54 |
| Amer. Sugar | 100 | 80½ | 80½ | 80½ | 80½ | ..... |
| Amer. Copper | 88,400 | 78¼ | 80¾ | 77¾ | 80¾ | 78¾ |
| Amer. Agri. | 100 | 23¾ | 23¾ | 23¾ | 23¾ | ..... |
| Amer. Car Fdy. | 3,900 | 33¾ | 35¼ | 32¾ | 35¼ | 34 |
| Do pfd | 2,300 | 95 | 98 | 95 | 98 | 96¼ |
| Amer. Cot. Oil | 800 | 32¼ | 32¼ | 32¼ | 32½ | 32 |
| Amer. Grass | 200 | 7⅞ | 7⅞ | 7⅞ | 7⅞ | ..... |
| Amer. Hide pfd. | 1,700 | 41 | 43 | 41 | 43 | 43¼ |
| Amer. Ice ctfs. | 100 | 5¼ | 5¼ | 5¼ | 5½ | 4¼ |
| Do pfd | 200 | 38¾ | 38¾ | 38¾ | 38¾ | ..... |
| Amer. Linseed | 300 | 16¾ | 18¼ | 16¾ | 18¾ | 17¾ |
| Do pfd | 200 | 43 | 43 | 43 | 43 | ..... |
| Amer. Loco. | 28,400 | 47¼ | 48¾ | 45 | 48¾ | 47¼ |
| Do pfd | 400 | 114 | 115 | 114 | 114 | 114 |
| Amer. Malt | 500 | 5¼ | 5¼ | 5¼ | 5¼ | 5¼ |
| Do pfd | 1,700 | 23 | 23½ | 22½ | 23½ | 23½ |
| Amer. Smelting | 73,200 | 111½ | 114 | 108¾ | 113½ | 112¾ |
| Do pfd | 700 | 120 | 120 | 120 | 120 | ..... |
| Amer. Snuff pfd. | 100 | 102 | 102 | 102 | 102 | ..... |
| Amer. Steel Fdy. | 400 | 13¼ | 14¼ | 13¼ | 13½ | 13 |
| Do pfd | 2,700 | 54 | 55 | 54½ | 55 | 55 |
| Amer. Sugar | 5,900 | 135¼ | 137¾ | 135½ | 137¾ | 136 |
| Amer. Tob. pfd. | 2,400 | 95 | 96¾ | 94½ | 96¾ | 95¼ |
| Amer. Woolen | 7,300 | 31¾ | 34½ | 31 | 34½ | 32 |
| Do pfd | 400 | 103¾ | 103¾ | 102 | 103 | ..... |
| Anaconda | 1,900 | 106 | 114 | 105 | 114 | 110 |
| Atchison | 15,500 | 83¼ | 85 | 82½ | 85 | 82¾ |
| Do pfd | 1,000 | 101¾ | 102¼ | 101¾ | 102¼ | 101¾ |
| A. C. Line | 6,200 | 148 | 154 | 148 | 154 | 148½ |
| Balt. & Ohio | 21,100 | 104½ | 106¾ | 104¼ | 106½ | 104½ |
| Do pfd | 100 | 96½ | 96½ | 96½ | 96½ | ..... |
| B. R. T. | 36,900 | 59½ | 61¾ | 58 | 61 | 59¼ |
| B. Union Gas | 700 | 200 | 200 | 200 | 200 | 200 |
| Brunswick | 100 | 14½ | 14½ | 14½ | 14½ | 15¼ |
| Buf. & S. pfd. | 200 | 90¾ | 90¾ | 90¾ | 90½ | ..... |
| Can. Pacific | 15,500 | 146¾ | 149¼ | 145¾ | 149¼ | 145¼ |
| Can. Southern | 800 | 69¼ | 69¼ | 69 | 69 | ..... |
| C. of N. J. | 200 | 197 | 197 | 197 | 197 | ..... |
| Ches. & Ohio | 5,000 | 50 | 51¼ | 48¼ | 51¼ | 49¾ |
| Chicago & Alton | 900 | 33¾ | 34 | 32 | 34 | 32½ |
| Chi. Gt. Western | 7,000 | 20 | 20¾ | 19¼ | 20¾ | 20 |
| Do pfd A | 100 | 63 | 63 | 63 | 63 | ..... |
| Do pfd B | 900 | 32 | 32¾ | 32 | 32¾ | 32 |
| Do debs | 300 | 84 | 85 | 84 | 85 | ..... |
| C., M. & St. P. | 43,200 | 171 | 173¼ | 169¾ | 173¼ | 171 |
| C., St. P., M. & O. | 400 | 175 | 175 | 175 | 175 | ..... |
| C. & N. W. | 3,000 | 223 | 227 | 221 | 226¼ | 225 |
| Chi. Terminal | 200 | 17 | 17 | 17 | 17 | 17 |
| Do pfd | 1,300 | 30¼ | 32 | 30 | 31¾ | 30 |
| Chi. Un. Trac. | 900 | 7⅞ | 7⅞ | 7⅞ | 7⅞ | 8 |
| C., C., C. & St. L. | 400 | 97 | 97¾ | 97 | 97¾ | 96 |
| C., L. & W. | 100 | 80 | 80 | 80 | 80 | ..... |
| C., F. & I. | 17,100 | 42 | 45 | 41 | 45 | 42¼ |
| Colo. Southern | 4,200 | 24½ | 26½ | 24½ | 26¼ | 25 |
| Do 1st pfd | 500 | 58 | 58 | 58 | 58 | ..... |
| C., H. C. & I. | 2,000 | 13½ | 14¾ | 13½ | 14 | 14¾ |
| Con. Gas | 10,300 | 201½ | 202 | 199¾ | 201 | 201½ |
| Corn Products | 800 | 12 | 12½ | 12 | 12½ | 12 |
| Do pfd | 200 | 61 | 61 | 60¼ | 60½ | ..... |
| Del. & Hudson | 1,200 | 184 | 185 | 184 | 185 | 184 |
| D. & Rio G. | 300 | 31 | 31½ | 31 | 31½ | 31 |
| Do pfd | 200 | 83¼ | 83¼ | 82¾ | 82¾ | 85 |
| Det. United | 1,100 | 82¾ | 83 | 82¾ | 83 | 83 |
| Dist. Sec. | 2,700 | 40 | 40 | 40 | 40 | 40¼ |
| D., S. S. & A. | 600 | 13 | 13¾ | 12 | 13¾ | 13 |
| Do pfd | 2,000 | 25¼ | 29 | 24 | 29 | ..... |
| Elec. Storage | 400 | 80¼ | 81 | 80¼ | 81 | ..... |
| Erie | 50,800 | 40¾ | 43¼ | 40⅞ | 43 | 41 |
| Do 1st pfd | 8,200 | 77½ | 78¼ | 76½ | 77¾ | 76 |
| Do 2d pfd | 2,400 | 63 | 65 | 62¾ | 65 | 63½ |
| Federal Min. pfd | 2,400 | 94½ | 95 | 93½ | 94 | 94½ |
| Gen. Electric | 3,100 | 172¾ | 174¼ | 171¼ | 173¼ | 171 |
| Great North. pfd | 1,500 | 272 | 273 | 268 | 273 | ..... |
| Havana Electric | 400 | 17 | 17 | 17 | 17 | ..... |
| Hocking Valley | 100 | 90¼ | 90¼ | 90¼ | 90¼ | ..... |
| Do pfd | 1,000 | 92½ | 92½ | 92½ | 92½ | 92½ |
| Illinois Central | 6,500 | 158 | 160½ | 157¾ | 160 | 157 |
| Int. Paper | 2,200 | 20¾ | 21¼ | 20½ | 20¾ | 21 |
| Do pfd | 1,600 | 79 | 79 | 78¼ | 78¾ | 79¼ |
| Int. Pump | 100 | 32 | 32 | 32 | 32 | ..... |
| Iowa Central | 200 | 27 | 27¼ | 27 | 27¼ | 28 |
| KC, FtS & M pfd | 900 | 82¾ | 82¾ | 82¼ | 82¾ | 82¾ |
| K. C. Southern | 1,700 | 26¾ | 28¾ | 26¼ | 28¾ | 26¼ |
| Do pfd | 4,900 | 61 | 62 | 60¼ | 61¾ | 59 |
| Knick. Ice | 200 | 19¾ | 19¾ | 19¾ | 19¾ | ..... |
| L. E. & W. | 300 | 33 | 34 | 33 | 34 | 34 |
| Louis. & Nash. | 64,600 | 143 | 145¾ | 141⅞ | 145¼ | 141⅝ |
| Manhattan | 7,200 | 161¼ | 163½ | 161 | 163¼ | 161 |
| Metropolitan | 14,300 | 115¼ | 118 | 115¼ | 118 | 115 |
| Met. Sec. | 11,800 | 76¼ | 78¼ | 75½ | 77⅞ | 75½ |
| Mex. Central | 7,000 | 20¾ | 21½ | 20¼ | 21¾ | 20¼ |
| M., St. P. & S. S. M. | 3,800 | 110¼ | 115¾ | 107½ | 113¾ | 110 |
| Do pfd | 800 | 157 | 157½ | 156 | 157¼ | 157 |
| Missouri Pacific | 22,600 | 97¼ | 98¾ | 96 | 98 | 96¾ |
| M., K. & T. | 4,800 | 26¾ | 28 | 26¼ | 28 | 26¾ |
| Do pfd | 4,300 | 58¼ | 59¾ | 57⅞ | 59¼ | 58 |
| Natl. Enamel | 2,200 | 25 | 27 | 25 | 27 | 25 |
| N. C. & St. L. | 200 | 152 | 152 | 151 | 151 | 148 |
| Natl. Biscuit | 3,600 | 59¾ | 60¾ | 58½ | 59¼ | 59¾ |
| Do pfd | 200 | 117¼ | 117½ | 117¾ | 117¾ | 117½ |
| Natl. Lead | 11,800 | 43 | 44¼ | 41¼ | 44¼ | 43¼ |
| N. R. R. M. pfd. | 800 | 34¼ | 35 | 34 | 34 | 34¾ |
| N. Y. Air Brake | 400 | 152 | 154 | 152 | 154 | ..... |
| N. Y. Central | 36,800 | 143 | 144¼ | 140 | 143¼ | 143 |
| N. Y., C. & St. L. | 1,000 | 46¾ | 47¼ | 46 | 47¼ | 48 |
| Do 2d pfd | 1,800 | 77½ | 77½ | 74¼ | 75½ | 78 |
| Northern Pacific | 4,000 | 169¾ | 174¼ | 169¼ | 174¼ | 169 |
| N. Y., O. & W. | 7,400 | 49 | 50¼ | 48 | 50¼ | 49¾ |
| Nor. & Western | 8,900 | 77 | 78⅝ | 77 | 78⅛ | 77 |
| Do pfd | 500 | 91¾ | 91¾ | 91¼ | 91½ | 91½ |
| North Amer. | 3,300 | 100¼ | 102 | 100 | 102 | 100 |
| Pacific Coast | 400 | 85¼ | 85¼ | 85¼ | 85¼ | ..... |
| Pacific Mail | 1,900 | 38 | 39¼ | 38 | 39¼ | 38¼ |
| Penna. | 90,700 | 137 | 139¾ | 136 | 139¼ | 137¾ |
| People's Gas | 8,000 | 103¾ | 105 | 102¼ | 105 | 102¾ |
| Peo. & Eastern | 500 | 33 | 34 | 33 | 34 | ..... |
| Phila. R. T. | 500 | 123 | 123¼ | 123 | 123¼ | 123 |
| P., C., C. & St. L. | 200 | 77¼ | 77¼ | 75 | 75 | ..... |
| Pressed Steel | 2,700 | 38 | 38¼ | 37 | 38¼ | 36¼ |
| Do pfd | 800 | 93 | 95 | 92¾ | 95 | 93¼ |
| Pullman | 100 | 239¼ | 239¼ | 239¼ | 239¼ | ..... |
| Ry. Steel Spring | 3,200 | 33¼ | 35 | 33 | 35 | 33¾ |
| Do pfd | 1,000 | 97 | 97 | 96 | 97 | 96¼ |
| Reading | 137,200 | 90¼ | 92 | 88 | 91½ | 89¼ |
| Do 1st pfd | 300 | 90½ | 90½ | 90¼ | 90½ | 91 |
| Rep. Iron & Steel | 7,600 | 17¾ | 18¾ | 16½ | 18¾ | 17 |
| Do pfd | 3,000 | 70¾ | 73¼ | 70⅞ | 70 | 72¼ |
| Rock Island | 27,800 | 28¼ | 29¼ | 27¾ | 29¼ | 28 |
| Do pfd | 4,000 | 73¾ | 74⅞ | 73¼ | 74¾ | 74 |
| Rubber Goods | 8,800 | 29⅞ | 31½ | 29 | 31 | 31¼ |
| Do pfd | 1,100 | 105½ | 105½ | 102¼ | 103¼ | 107¾ |
| St. L. & S. F. 2d pfd | 1,500 | 64 | 66¼ | 64 | 66¼ | 65 |
| St. L. S. W. | 2,400 | 21½ | 22¼ | 20¾ | 22¼ | ..... |
| Do pfd | 5,500 | 56 | 57¼ | 56 | 57½ | 56¼ |
| Sloss-Sheffield | 3,000 | 80 | 81½ | 80 | 81½ | 80 |
| Southern Pacific | 38,200 | 60¼ | 61¼ | 58½ | 61¼ | 58¾ |
| Do pfd | 2,100 | 116½ | 116½ | 116 | 116½ | 116½ |
| Southern Ry. | 14,600 | 30 | 31½ | 30 | 31¼ | 31¼ |
| Do pfd | 500 | 95¼ | 95½ | 95¼ | 95½ | 95½ |
| Tenn. Coal | 16,900 | 81 | 84 | 78 | 82¾ | 82 |
| Texas Pacific | 23,900 | 30¾ | 32¼ | 30¾ | 32¼ | 31¾ |
| Toledo Rys. | 200 | 31½ | 31¼ | 31¼ | 31¼ | 30¾ |
| T., St. L. & W. | 200 | 34½ | 36 | 34½ | 36 | 35 |
| Do pfd | 3,600 | 54½ | 56¼ | 54 | 55½ | 55¼ |
| Twin City | 3,000 | 108¾ | 111 | 108 | 111 | 108¼ |
| Union Bag | 3,800 | 11¼ | 12¼ | 11 | 12¼ | 12 |
| Do pfd | 500 | 76 | 76 | 76 | 76 | ..... |
| Union Pacific | 108,900 | 119½ | 121¾ | 117¾ | 121 | 118¼ |
| Do pfd | 1,700 | 98 | 98 | 98 | 98 | ..... |
| United Inv. | 300 | 40 | 40 | 40 | 40 | 39¼ |
| Do pfd | 300 | 80 | 80 | 80 | 80 | 80 |
| U. S. Pipe | 4,200 | 29 | 30¾ | 29 | 29¾ | 29¾ |
| Do pfd | 800 | 92 | 92½ | 92 | 92½ | 92¼ |
| U. S. Leather | 600 | 11¼ | 11¼ | 11¼ | 11¼ | 11 |
| Do pfd | 100 | 107 | 107 | 107 | 107 | ..... |
| U. S. Leath. ctfs. | 5,600 | 11¼ | 11¾ | 11¼ | 11¾ | 11½ |
| Do pfd | 1,300 | 108 | 108 | 108 | 108 | 107 |
| U. S. Realty | 3,200 | 88 | 89 | 87¾ | 89 | 88 |
| U. S. Reduction | 1,500 | 31¼ | 31¼ | 30¾ | 31¼ | 30¾ |
| Do pfd | 2,000 | 61 | 62¾ | 59¾ | 62¾ | 61½ |
| U. S. Rubber | 3,100 | 36¼ | 38¼ | 35¾ | 38¼ | 36¼ |
| Do pfd | 2,700 | 104 | 105 | 104 | 104 | 104 |
| U. S. Steel | 120,500 | 30¾ | 32¾ | 30¼ | 32¾ | 31¼ |
| Do pfd | 122,900 | 97¾ | 100¼ | 96¾ | 100¼ | 98¼ |
| Va. Coal | 200 | 41¼ | 41¼ | 41 | 41¼ | 41¼ |
| Va. Caro. Chem. | 4,000 | 34¼ | 35 | 33¾ | 35 | 34 |
| Do pfd | 1,000 | 105 | 105 | 104 | 104 | 105 |
| Wabash | 2,200 | 19 | 20 | 19 | 20 | 19 |
| Do pfd | 1,600 | 41¼ | 43 | 40¾ | 43 | 41¼ |
| Western Union | 800 | 93 | 93¾ | 93 | 93¾ | 93 |
| Westinghouse | 1,000 | 168¾ | 171 | 168 | 171 | 170 |
| W. & L. E. | 1,500 | 15¼ | 16¼ | 15 | 16¼ | 16 |
| Do 1st pfd | 700 | 40 | 41 | 40 | 41 | 40¼ |
| Do 2d pfd | 200 | 23½ | 23½ | 23¼ | 23½ | ..... |
| Wis. Central | 1,800 | 20¾ | 20¾ | 20 | 20¾ | 20¼ |
| Do pfd | 1,000 | 46 | 47 | 46 | 46¾ | 46¼ |

Total sales, 1,615,000 shares.

### EXPRESS STOCKS.

Adams ....... 247@250 | United States ... 124@126
American ..... 230@236 | Fargo ........ 240@250

### GOVERNMENT BONDS.

| | |
| --- | --- |
| U. S. 2s, reg. | 104¾@105 |
| U. S. 2s, coup. | 104¾@105 |
| U. S. 3s, reg. | 104 @104½ |
| U. S. 3s, coup. | 104¾@105 |
| U. S. 3s, small | 103¼@ |
| U. S. 4s, reg. | 104¾@105½ |
| U. S. 4s, coup. | 104¾@105½ |
| U. S. 4s, new, reg. | 132 @132¾ |
| U. S. 4s, new, coup. | 132 @132¾ |
| D. C. 3.65s | 118¼@ |
| Philippine 4s | 108 @ |

### NEW YORK BOND SALES AND QUOTATIONS —10 A. M. TO 3 P. M.

1000 Adams Ex 4s 102¾
7000 Am Hide 6s ... 97
124000 Am Tob 6s 113@¼
236000 do 4s ... 72@73
14000 Ann Ar 1st 4s 99¾
25000 Atch 4s 102¼@102¾
*3000 do adj 4s ... 95¾
14000 A C L 4s ... 102¾
12000 B-O 4s ... 103½@⅝
21000 do 3½s ... 95¼@¾
2000 do S W 3½s ... 92¾
25000 B R T conv 4s ... 87¼@¾
2000 Can So 1st ... 105¼
10000 do 2d ... 106¼@¾
*39000 C of Ga con 5s ... 113¾@114
17000 do 2d inc 74½@75
12000 Cent P 1st ... 101@¼
*7000 C-O 5s ... 117¼
11000 do 4½s 107¼@108
1000 C-A 3½s ... 82
70000 C B-Q 4s ... 99¼@¾
3000 C M-St P C-P W 5s ... 117¼
46000 C R I-P RR 5s 92
*122000 do 4s ... 79¼@80
2000 do ref 4s ... 95¼
2000 C St P M-O cons ... 138
2000 Chi Term 4s coup off ... 95
15000 Colo Ind 5s A ... 77¾@76
183000 do 5s B 69¾@71
39000 Colo Mid 4s ... 74¼
9000 Col So 4s 93¼@94½
5000 Com Gas conv 6s ... 174¼@176
1000 Cuba 5s ... 104¼
37000 Dis Sec 5s ... 77¼@78¼
53000 Erie conv 4s ... 105@106¼
3600 do P L 4s ... 101¼
10000 do g m 4s 92½@¾
2000 Ft W-D 1st ... 113¼
2000 H V 4½s ... 111¼
1000 I C 4s of 1952 107
90000 Imp Jap 6s ... 97¼@98¼
83000 do ctfs ... 96@96¼
78000 do 4½s ctfs ... 87¼@88
6000 I-G N 2d ... 102
5000 K C Ft S-M 4s 88¼
11000 K C So 3s ... 70¾@71
10000 Kings Co 4s ... 91¾
*1000 Lac Gas 5s ... 108¾
68000 L S 4s ... 100¼@¾
10000 L I g m 4s ... 102¾
7000 L-N 4s ... 103¼
12000 do col 4s ... 98@¼
16000 MexC con 4s ... 76@¼
73000 do 1st inc ... 21@¼
30000 do 2d inc ... 12
14000 M K-T of T 5s ... 106@¾
1000 do 2d ... 85
6000 Mo Pac 5s of 1920 ... 107¼@108
5000 do do of 1917 . 106¼
*10000 do 3d 7s ... 103¾
12000 Nass Elec 4s ... 87¼
2000 Nat R R M 4s 80¼
6000 N Y C 3½s 100¼@¾
18000 do L S 3½s 91@¾
1000 do M C 3½s ... 90¾
2000 N Y Dock 4s ... 96¾
25000 N Y O-W 4s 106@¾
9000 Norf-W 4s ... 101¼
1000 Nor Pac 4s ... 105¾
2000 do reg ... 105¼
1000 do 3s ... 77¾
11000 O S L fdr 4s ctfs ... 97¼@¾
1000 Penna 4s ... 111
*101000 do conv 3½s ... 102¾@103
50000 P-E inc ... 71¼@72
11000 Rdg g m 4s ... 102¼@¾
8000 R G W Col 4s 91¾
1000 St L-I M 4s 116¼
*10000 do R-G 4s 94¾@¾
15000 St L-S F rf 4s 90@¾
*25000 St L S W 1st ... 98¼@97
10000 do 2d ... 87
32000 do conv 4s 82¼@¾
8000 S A L 4s 85¼@86
1000 S C-Ga 1st ... 108
2000 S Pac 4½s ... 101¾
2000 do 4s ... 96@¾
58000 do ref 4s ctfs ... 96¼@¾
11000 So Ry 5s ... 119¼@¾
16000 Stan Rope inc 8@¾
9000 do 6s ... 50
11000 T C-I 1st D 103¾@104
7000 do 6s ... 98
1000 Tex Pac 1st 5s 123¾
40000 do 2d ... 95
1000 Tol St L-W 4s 81
1000 Und Lon 5s ... 99¼
11000 Un P 4s reg ... 105¼@106
*280000 do conv ... 117¼@120¼
22000 U S F fdr ... 88½
1000 U-S 4s coup ... 104¼
16000 US Reduc 6s 94@¾
*720000 U S S 5s ... 94@¾
113000 Va Coal-C 5s 88
*1000 Wab 1st ... 116¼
*40000 do P T 2d 4s ... 93¼@¾
224000 do deb Bs ... 73@75
23000 W Md 4s ... 89¼
17000 Wis Cent 4s ... 93¼@94

*Ex int.
Total sales, $3,963,500.

# IN FOREIGN MONEY MARKETS.

BERLIN, May 1.—On the boerse today domestic shares were higher and the market generally firm.

PARIS, May 1.—Prices on the bourse today were irregular and the tone was heavy, unfavorable New York advices adding to the depression. Rentes declined, owing to the heavy monthly settlements. Rio Tintos lost 19 francs. Russian imperial 4s were quoted at 88.05 and Russian bonds of 1904 at 508.

# IN THE NEW YORK MARKET.

NEW YORK, May 1.—The dry goods market generally has been quiet. Interest centered in wash goods sale, which attracted large numbers of retailers from all sections. Goods were freely taken and interest was generally maintained. The sale was used as a bull argument in the raw cotton market.

Metals—Tin in London broke sharply and closed at £137 10s for spot and £133 for futures; locally, unsettled and easier, closing at $29.85@29.90. Copper in London also lower, closing at £65 2s 6d for spot and £65 5s for futures; locally, unsettled; lake nominal at $15.00@15.25; electrolytic at $15.00@15.12½; and casting at $14.75@15.00. Lead—Locally unchanged at $4.50@4.60 and in London at £12 11s 3d. Spelter—Locally quiet at $5.80; in London declined to £23 17s 6d. Iron closed at 54s 1d in Glasgow and at 53s in Middlesboro; locally the market was quiet and unchanged.

Poultry—Alive, steady; western chickens, 12c; fowls, 13½c; old turkeys, 14c; dressed steady.

Butter—Easy; receipts, 3,413 pkgs; street price, extra creamery, 26@27c; official prices, creamery, common to extra, 23@26c. Butter in Philadelphia weaker; extra western creamery, 27@27½c; do nearby prints, 29c.

Eggs—Irregular; receipts, 17,311 pkgs; state, Pennsylvania, and nearby fancy selected white, 20@21c. Eggs in Philadelphia firm; nearby fresh, 17c at mark; western, fresh, 17¼@17½c at mark.

# POTATOES AND BUTTER LOWER.

Prices on South Water street were irregular, and there was just as much difficulty in moving express goods. Shipments were made impossible by strike. Eggs were higher, butter lower, and potatoes off 1@2c on larger receipts.

### DAIRY PRODUCTS.

Eggs, extra, fine, 80 per cent fresh ..... 18¾c
Do prime firsts ..... 16c
Do, at mark, general receipts, cases included ..... 15@15¾c
Do cases, returned ..... 14½@15c
Butter, creamery, extras ..... 24c
Firsts ..... 22@23c
Seconds ..... 20c
Dairies, Cooley's ..... 25c
Packing stock ..... 18c
Cheese, twins ..... 14c

### FRUITS.

Oranges, box ..... $1.50@3.25
Strawberries, 24 qts ..... $1.00@2.00
Grapefruit ..... $2.00@5.00
Apples, 1 bu. ..... 25c@$1.75
Do, brls ..... $1.00@2.75
Cranberries, per brl ..... $4.00@6.50
Bananas, per bunch ..... 50c@$1.75
Lemons, boxes ..... $1.50@2.25
Pineapples, cases ..... $2.25@3.00

### POULTRY AND GAME.

Live turkeys ..... 14c
Live chickens ..... 13c
Springs, doz ..... $3.00@6.50
Broilers ..... 15@18c
Live ducks ..... 12@13c
Live geese, per doz ..... $4.00@7.00
Capons ..... 14@18c
Dressed chickens ..... 12½@13c
Dressed turkeys ..... 18@19c
Snipe, per doz ..... 50c@$1.25
Plover, golden ..... $1.25
Yellow leg ..... 40@50c

### VEGETABLES.

Asparagus, per doz ..... $1.25@2.00
Beets, new, per brl ..... $3.00@4.00
Cabbage, new, brl ..... $1.50@3.25
Potatoes, bu ..... 20@25c
Do, new, brls ..... $2.00@6.50
Do, sweet, brl ..... $1.00@2.50
Onions, per bu ..... 90c@$1.10
Beans, hand picked ..... $1.68@1.70
Lettuce, heads, per brl ..... $6.00
Do leaf, cases ..... 25c
Cucumbers, doz ..... 35@85c
Rhubarb, box ..... 40@50c
Tomatoes, per case ..... $2.00@4.50
Spinach, boxes ..... 40@85c
String beans, boxes ..... $1.50@4.00
Turnips, bu ..... 55@60c

### VEAL.

60@80 lbs ..... 6@7c
85@120 lbs ..... 7@7½c
Choice ..... 8c
Coarse and heavy ..... 5@6c

### Naval Stores.

CHARLESTON, S. C., May 1.—Turpentine and resin—Nothing doing.

NEW YORK, May 1.—Resin—Steady; strained, common to good, $3.25. Turpentine—Steady; 60@60½c.

SAVANNAH, Ga., May 1.—Turpentine—Firm; 56¾c. Resin—Firm; A, B, C, $2.90; D, $2.95; E, $3.05; F, $3.10; G, $3.15; H, $3.30; I, $3.40; K, $3.70; M, $3.75; N, $3.80; W G, $3.85; W W, $4.05.

WILMINGTON, N. C., May 1.—Turpentine—Spirits, nothing doing; prices unchanged. Resin—Nothing doing; prices unchanged. Tar—Firm; $1.80. Crude turpentine—Firm; $2.50, $4.00, and $4.50.

### Swift & Company's

sales of fresh beef in Chicago for the week ending Saturday, April 29, averaged 7.69 cents per pound.

# Tourist Parties TO CALIFORNIA

via

**Chicago & Alton**

*"The Only Way"*

Leave UNION DEPOT, Canal and Adams Streets, **every TUESDAY and THURSDAY** 8:30 P. M.

The Alton's Tourist Parties to San Francisco, Los Angeles, or other Pacific points afford an **economical** and **thoroughly comfortable** trip to the Coast. From now until May 15th you **save $36.00** on a single trip.

Cushioned high back seats covered with flexible Japanese rattan; thoroughly sanitary—cool and comfortable for summer travel; double windows, excluding dust, cinders and draught; spotless linen and bedding. Fast time—no change—very low rates. Call on or address,

**A. G. ROBINSON,** General Agent, Passenger Department.
**Rector Bld'g, Clark and Monroe Sts.** **Phone Harrison 4470**


# LAKE SHIPPING NEWS.

### Vessel Movements.

GREEN BAY, Wis.—Arrived—Brazil.

BAY CITY, Mich.—Arrived—Kongo.

MANITOWOC, Wis.—Arrived—George Orr.

RACINE, Wis.—Cleared—Amboy, Escanaba.

WAUKEGAN, Ill.—Cleared—Starrucca, Chicago.

SHEBOYGAN, Wis.—Cleared—Athens, Buffalo; Montcalm, Chicago.

LORAIN, O.—Arrived—Warner. Cleared—Coal—Iroquois, Washburn.

FAIRPORT, O.—Arrived—L. C. Smith, Spokane. Cleared—Light—Woodruff, Duluth.

CONNEAUT, O.—Arrived—Gilchrist, Mullen. Cleared—Light—Pope, Ball Brothers, Reis, Duluth.

ASHTABULA, O.—Arrived—Mecosta, Etruria. Cleared—Light—French, Gratwick, Ireland, Gayley, Duluth.

PORT HURON, Mich.—Arrived—Strathcona, Ottawa. Cleared—Harlem, Lorain; Ottawa, Georgian Bay; Marion, Chicago.

ERIE, Pa.—Arrived—Clarion, Neptune, Gilchrist. Cleared—Coal—Outhwaite, Milwaukee. Light—Presque Isle, Duluth.

TOLEDO, O.—Arrived—W. S. Mack, Alfred Mitchell, Hart. Cleared—Coal—Keefe, Superior. Light—Barnes, Houghton, Huron.

SOUTH CHICAGO—Arrived—Ira Owen, Krupp, Shaw. Cleared—Merchandise—Saranac, Buffalo. Grain—Fitzgerald, Armour, Starrucca, Buffalo.

DULUTH-SUPERIOR—Arrived—W. L. Brown, Panay, Saunders, Oliver, Ericsson, Hawgood, Schuck, Milwaukee, Ionia. Departed—Sahara, George Peavey, Frank Peavey, Rees, ore, Lake Erie; Reed, light, Two Harbors.

BUFFALO, N. Y.—Arrived—Scranton, Osborne, Anna Minch, Olympia. Cleared—Coal—Cranage, Chicago. Light—A. E. Stewart, Duluth; Mary Elphicke, Superior. Passed International bridge—Down—Norwalk, George Spencer, Tonawanda.

ASHLAND, Wis.—Arrived—Street, Adella Shores, Oglebay, Marina. Cleared—Lumber—Lucy Neff, Chicago; Schoolcraft, Nester, Tonawanda; Bourke, Cleveland. Ore—Iroquois, Midland; Richardson, Detroit; Cornell, Bell, Craig, Mariska, Griffin, Erie ports.

CLEVELAND, O.—Arrived—Major, Frontenac, Yosemite, Neosho. Cleared—Coal—Beatty, Waukegan; King, Teutonia, Gawn, Algoma Mills; Ed Smith, Midland; L. J. Boyce, Iron City, Owen Sound. Light—Frank Gilchrist, Watson, Jenks, Sagamore, Duluth.

MACKINAW CITY, Mich.—Up—Unknown steamer, 8:30 Sunday night; Pabst and consort, 12:30 Monday morning; unknown steamer, 2:40; steamer, 3; large steamer, Orion, 5:20; Dahlia, 5:50; Gray's Reef, White Shoals, and Lansing Shoals lightships, 7; Muncy, 9:30; Lagonda, Algeria, 12:20 p. m.; Emma Thompson, 2:40; Topeka, 5; Niko and consort, 6:10; John Otis, 8. Down—Merrimac, 8:30 Sunday night; large steamer, 8:40; Vermilion, 10:30; Vance, 4:30 Monday morning; A. J. Smith, 5; Tuscarora, 7:20; Mary, 8; Oscoda and consorts, Missouri, 11:40; Commodore, 2:10 p. m.; Ramapo, 2:40. Wind west, 8 miles; clear.

DETROIT, Mich.—Up—Recor, 11:40 Sunday night; Langdon, 2 Monday morning; Conemaugh, 3; Mohawk, 12:30 p. m.; H. Houghton, 6:30. Down—Lyman Smith, 5:20 Sunday night; Bransford, 9:40; German, 10:10; Corecia [whaleback], Colonel, 11:15; Spokane, 11:50; Morse, 1:30 Monday morning; Gogebic and consort, Linden, 1:40; Alva, oil barge, 2; City of Rome, 4:30; North Wind, 6:30; Cartagena, 8:15; Northern King, 10; Cowle, 10:30; M. T. Greene, 11:30; Helena, Carnegie, 1:30 p. m.; Andaste, 2; England, 2:30; Buffalo, Huron, 3:20; Neilson [whaleback], Chili, 4:30; Syracuse, 4:40; Parks Foster, 6:40.

SAULT STE. MARIE, Mich.—Up—Tower, Lambert, 10 Sunday night; Grecian, Fayette Brown, 11; Widlar, Augustus Wolvin, 12:30 Monday morning; Maryland, 1:40; Penobscot, 2; Nye, 2:30; Luzon, 3; Hinton, Vega, 3:30; Centurion, Senator, Mitchell, J. C. Gilchrist, 5:30; Monarch, 6:30; Pridgeon, Stafford, McWilliams, 8:30; Fryer, Holmes, Linn, 9; Superior City, 9:30; Saxona, noon; Eads, La Salle, Rockefeller, 2:30 p. m.; Admiral, 4:30; Gilbert, John Owen, Bessemer, 6; Pope, 7:30. Down—Hanna, 2 Monday morning; Malietoa, Malta, 3:20; Niko, Petersen, 4; Turret Chief, 6; Peck, 9:30; Westmount, Newmount, Neebing, 11; Wexford, 1 p. m.; Haddington, 1:30; Wolf, Nottingham, Sonora, Rosedale, W. W. Brown, 2; Case, Clark, Nicholas, Sonoma, Wawatam, Codorus, 4; Queen City, George Gould, 5; Cambria and whaleback, H. W. Smith, 5:30; Plummer, Winnebago, Ward, 6; Turret Cape, Robbins, 7; Stephenson, Roebling, 7:30; Algonquin, 8; Reynolds, Grammer, 8:40.

### Port of Chicago.

Arrived: Lumber—Three Brothers, Boyne City; T. S. Christie, Escanaba; E. Buckley, Empire; A. Soper, Traverse City; L. Pahlow, Delta, Manistique; R. Campbell, Muskegon. Merchandise—Utica, Susquehanna, Buffalo; Kearsarge, Depot Harbor; Gov. Smith, Ogdensburg. Coal—Iron King, Phenix, Cleveland.

Cleared: Merchandise—Susquehanna, Erie. Light—T. S. Christie, Wells; G. N. Orr, Manitowoc; E. Buckley, Traverse City; M. Wilson, Boyne City.

# STATEMENT OF PUBLIC DEBT.

## Apparent Increase of $8,593,000 Accounted For by Decrease in Cash on Hand.

WASHINGTON, D. C., May 1.—The monthly statement of the public debt shows that at the close of business on April 30, 1905, the total debt, less cash in the treasury, amounted to $997,217,941, which is an increase for the month of $8,593,384. This increase is partly accounted for by a decrease of $7,502,942 in the amount of cash on hand. The debt is recapitulated as follows:

| | |
| --- | --- |
| Interest bearing debt | $ 895,158,676 |
| Debt on which interest has ceased since maturity | 1,410,045 |
| Debt bearing no interest | 384,977,507 |
| Total | $1,281,536,622 |

The total does not include $908,418,969 in certificates and treasury notes outstanding, which are offset by an equal amount of cash on hand which is held for their redemption. The cash in the treasury is classified as follows:

| | |
| --- | --- |
| Gold reserve | $ 150,000,000 |
| Trust funds | 998,418,969 |
| General funds | 130,671,355 |
| In depositories | 88,257,004 |
| In Philippine treasury | 4,368,928 |
| Total | $1,371,716,257 |

Against this there are demanded liabilities outstanding amounting to $1,087,397,575, which leaves a cash balance on hand of $284,318,681. The working treasury balance is $41,692,749.

### Oil and Oil Certificates.

NEW YORK, May 1.—Petroleum—Steady.

TOLEDO, O., May 1.—Oil—North Lima, 87c; South Lima and Indiana, 82c.

OIL CITY, Pa., May 1.—Credit balances, $1.29; certificates, no bid; shipments, 166,522 brls, average 76,635 brls; shipments, Lima, 110,509 brls, average 84,979 brls.


# Before the fake started

Before they commenced to fake the leaf and substitute Florida and Mexican tobacco for the genuine Havana

# La Matilde Cigar

had won a world-wide reputation as one of the few choice Havanas, and it is still the same genuine, old fashioned Havana cigar, made in Tampa, Florida, from the blendings of the finest Vegas of Havana tobacco grown on the island of Cuba. A little better, perhaps, at 50 per cent duty saving to the smoker.

INDEPENDENT FACTORY.

**UPMANN & WILCOX, Distributors, CHICAGO.**

# MEN!

**I HAVE NO FREE PROPOSITION, CHEAP OR TRIAL TREATMENTS,** no-pay until-cured catches, or similar devices to sell medicines, belts, etc. An honest doctor of recognized ability does not resort to such methods. My education, my experience, my reputation condemn all such quackery. I will make you no false promise as to curing your case in a short time, knowing it will take longer, as I promise nothing but what I can do, and always do what I promise. I cure the cases that others cannot cure.

I guarantee a **COMPLETE, SAFE and LASTING CURE** in the **QUICKEST POSSIBLE TIME,** without leaving injurious after effects in the system and at the lowest cost possible for **HONEST, SKILLFUL and SUCCESSFUL TREATMENT.** I cure

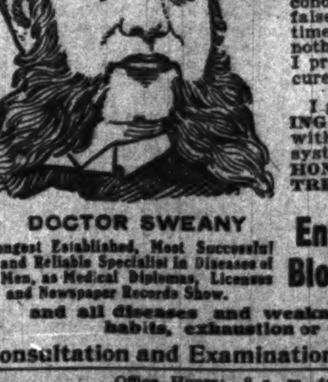

DOCTOR SWEANY

Longest Established, Most Successful and Reliable Specialist in Diseases of Men, as Medical Diplomas, Licenses and Newspaper Records Show.

**Enlarged Veins, Nervous Debility, Blood Poison, and Kidney Diseases**

**and all diseases and weaknesses due to inheritance, injurious habits, exhaustion or the result of specific disease.**

**Consultation and Examination Free.** Write for Symptom Blank if you cannot call.

Office Hours: 8 a. m. to 8 p. m. Sundays, 10 to 2 only.

**DR. SWEANY & CO., 323** STATE ST., Corner CONGRESS, CHICAGO, ILL.

...ties

...NIA

...ton

...y"

...nal and ...SDAY ...P. M. ...ther Pa- ...ble trip ...ngle trip. ...oroughly ...xcluding ...o change

...t. ...on 4470

...OF PUBLIC DEBT.

...ease of $8,593,000 Ac-...or by Decrease in ...on Hand.

...D. C., May 1.—The month-... public debt shows that at ...ness on April 30, 1905, the ...h in the treasury, amount-... which is an increase for the ... This increase is partly ...a decrease of $7,502,942 in ...on hand. The debt is re-...lows:

...Oil Certificates.

...ed ...stitute Florida

...gar ...the few choice ...fashioned Ha-...lendings of the ...sland of Cuba. ...saving to the

..., CHICAGO.

...EN! ...ervous Debility, ...idney Diseases ...CHICAGO, ILL.



# ADVANCE IN LOCAL STOCKS

## THEY SHOW RECOVERY IN SYMPATHY WITH NEW YORK.

**Can Issues Lead List in Activity and Strength, Buying Being Largely for Inside Interests—Elevated Railway Traffic Larger for April—American Car and Foundry Quarterly Report — Railway Earnings — Schwarzschild & Sulzberger Statement.**

Local stocks showed a considerable recovery, moving with the New York market. American Can issues led the list in activity and strength. The buying on declines has been largely by inside interests, and those in touch with the latter. Higher prices are predicted for the preferred, owing to some matters which the management has in view. It will probably mean the financing, as it were, of the past due dividends, though some other changes may be made.

National Biscuit common, instead of advancing, was slightly lower at the close than the opening, though 1¼ points above the low price. The preferred was steady, at 117½. There was some activity in Boxboard issues, which were firm. Chicago Edison sold at 160. Carbon common was off 5 points from the last sale.

In the bond department Union Loop 5s sold at 106½.

### Local "L" Traffic.

Local elevated traffic for April showed increases by the three lines reporting yesterday. In this gain Northwestern Elevated led, with an increased daily average of 5,562 passengers, being at the rate of 7.41 per cent. For the first time in months South Side Elevated showed a gain. It was small, however, being 0.43 per cent. The company has been losing through the improved service of the City railway on Indiana avenue.

Metropolitan Elevated increased 2.52 per cent, not a large gain for that system. However, the road should presently show considerable recovery. Following are the figures:

| NORTHWESTERN L. | 1905. | 1904. | Inc. | Pct. |
|---|---|---|---|---|
| January | 73,728 | 70,204 | 3,524 | 5.02 |
| February | 78,773 | 73,193 | 5,580 | 7.62 |
| March | 80,500 | 74,344 | 6,156 | 8.28 |
| April | 79,779 | 74,217 | 5,562 | 7.41 |
| METROPOLITAN L. | | | | |
| January | 116,013 | 112,413 | 3,600 | 3.20 |
| February | 121,177 | 118,693 | 2,484 | 2.09 |
| March | 124,853 | 122,507 | 2,346 | 1.90 |
| April | 124,996 | 121,924 | 3,072 | 2.52 |
| SOUTH SIDE L. | | | | |
| January | 84,659 | 87,601 | *2,942 | *3.35 |
| February | 88,173 | 90,330 | *2,157 | *2.43 |
| March | 91,384 | 92,547 | 1,163 | *1.26 |
| April | 91,901 | 91,500 | 401 | .43 |

*Decrease.

### Car and Foundry Earnings.

The American Car and Foundry company for the quarter ended Feb. 28 shows a slight increase in net earnings. The figures, issued yesterday, follow:

| | Earnings. | Increase. |
|---|---|---|
| Net earnings | $536,000 | $3,577 |
| Dividend preferred stock | 525,000 | Unchan'ed |
| Balance | 11,000 | 3,577 |
| Dividend common stock | ...... | *150,000 |
| Surplus | 11,000 | 153,577 |
| From Sept. 1 to Feb. 28: | | |
| Net | 1,075,694 | *1,018,214 |
| Preferred dividends | 1,050,000 | Unchan'ed |
| Common stock | ...... | *300,000 |
| Surplus | 25,694 | *778,214 |
| Previous surplus | 11,907,794 | 808,302 |
| Total surplus | 11,933,488 | 90,288 |

*Decrease.

### Gould and Steel Corporation.

Officials of the United States Steel corporation declined yesterday to say anything regarding the Pittsburg reports to the effect that arrangements had been completed between J. H. Reed of the Carnegie Steel company and Vice President Paterson of the Pittsburg Terminal railway company by which connections would soon be made between the Wabash Pittsburg line and the Carnegie and Clairton Steel companies. However, the view in New York was that the report was essentially correct.

### New Incorporations in April.

The April record of incorporations in the eastern states with a capitalization of $1,000,000 or over, was $12,500,000 less than March. Two large corporations are included in the April total, the Central Leather company, with $90,000,000, organized to take over the United States Leather company, and the Greene Land and Cattle company, with $15,000,000. Appended are the comparative figures, as compiled by the New York Journal of Commerce:

| | 1905. | 1904. | 1903. |
|---|---|---|---|
| January | $116,250,000 | $59,508,200 | $177,900,000 |
| February | 98,000,000 | 53,750,000 | 175,975,000 |
| March | 192,645,000 | 83,050,000 | 144,975,000 |
| April | 180,111,111 | 74,700,000 | 243,200,000 |
| May | | 132,000,000 | 307,666,000 |
| June | | 102,950,000 | 135,693,000 |
| July | | 61,374,000 | 106,100,000 |
| August | | 32,960,000 | 77,950,000 |
| September | | 66,250,000 | 79,250,000 |
| October | | 215,500,000 | 67,300,000 |
| November | | 121,200,000 | 56,100,000 |
| December | | 107,300,000 | 82,452,000 |
| Total | *$587,006,111 | $1,110,500,000 | $1,654,656,000 |

*Four months' total.

### Dividends Declared.

The Pennsylvania railroad has declared the regular semi-annual dividend of 3 per cent, payable May 3, to stock of record May 5.

The Lehigh Coal and Navigation company has declared a semi-annual dividend of 4 per cent, putting the stock on an 8 per cent basis. Last rate was 3½ per cent for half a year.

### Railway Earnings.

| ROCK ISLAND SYSTEM. | Earnings. | Increase. |
|---|---|---|
| March—Gross | $3,795,035 | $199,340 |
| Operating expenses and taxes | 2,935,120 | 190,060 |
| Net | 859,915 | 9,279 |
| From July 1: | | |
| Gross | 33,501,071 | *1,961,239 |
| Operating expenses and taxes | 24,190,571 | *1,056,598 |
| Net | 9,301,500 | *904,641 |
| Total both systems: | | |
| March—Gross | 7,049,477 | 467,524 |
| Operating expenses and taxes | 5,209,297 | 425,344 |
| Net | 1,840,180 | 42,180 |
| Frisco system report: | | |
| March—Gross | 3,254,441 | 268,184 |
| Operating expenses and taxes | 2,274,176 | 235,283 |
| Net | 980,265 | 32,902 |
| From July 1: | | |
| Gross | 29,341,003 | 1,730,596 |
| Operating expenses and taxes | 19,529,264 | 998,806 |
| Net | 9,811,739 | 731,780 |
| Total both systems from July 1: | | |
| Gross | 62,842,074 | *230,643 |
| Operating expenses and taxes | 43,728,835 | *57,732 |
| Net | 19,113,239 | *172,911 |
| CHICAGO, MILWAUKEE AND ST. PAUL. | | |
| March—Gross | 4,291,625 | 252,847 |
| Expenses and taxes | 2,475,449 | 31,745 |
| Net | 1,816,175 | 225,101 |
| For nine months: | | |
| Gross | 37,880,579 | 574,500 |
| Expenses and taxes | 23,734,381 | 187,997 |
| Net | 14,146,197 | 386,576 |
| UNION PACIFIC SYSTEM. | | |
| March—Gross | 4,779,801 | 751,807 |
| Expenses | 2,626,039 | 297,660 |
| Surplus | 2,153,762 | 454,147 |
| For nine months: | | |
| Gross | 44,606,637 | 2,655,571 |
| Expenses | 23,610,963 | 861,974 |
| Surplus | 20,995,673 | 1,793,597 |
| LOUISVILLE AND NASHVILLE. | | |
| March—Gross | 3,528,213 | 276,606 |
| Net | 1,189,208 | 48,173 |
| From July 1: | | |
| Gross | 28,997,324 | 715,273 |
| Net | 9,671,197 | 415,463 |
| CHICAGO GREAT WESTERN. | | |
| March—Gross | 692,673 | *26,992 |
| Expenses and rental | 503,868 | *46,957 |
| Net | 188,805 | 19,965 |
| From July 1: | | |
| Net | 1,673,688 | 38,376 |
| NASHVILLE, CHATTANOOGA AND ST. LOUIS. | | |
| March—Gross | 903,705 | 3,056 |
| Expenses | 693,302 | 3,950 |
| Net | 210,403 | *794 |
| Charges | 148,942 | *639 |
| Surplus | 61,461 | *155 |
| ATLANTIC COAST LINE. | | |
| March—Gross | 2,161,005 | 180,259 |
| Operating expenses | 313,440 | 182,233 |
| Net | 847,564 | *1,974 |
| From July 1: | | |
| Gross | 16,170,176 | 971,198 |
| Operating expenses | 10,293,238 | 855,799 |
| Net | 5,876,938 | 115,399 |
| COLORADO SOUTHERN. | | |
| March—Gross | 499,344 | 100,441 |
| Net | 131,686 | 67,534 |
| Balance | 110,303 | 65,034 |
| From July 1: | | |
| Net | 1,279,022 | 110,112 |
| Balance | 1,095,627 | 118,463 |
| MINNEAPOLIS, ST. PAUL AND SAULT STE. MARIE. | | |
| March—Gross | 771,545 | 302,720 |
| Expenses | 380,735 | 80,410 |
| Net | 390,810 | 222,319 |
| From July 1: | | |
| Gross | 6,597,942 | 1,220,267 |
| Expenses | 3,256,305 | 458,828 |
| Net | 3,341,637 | 762,439 |

*Decrease.

### New York Curb Transactions.

| Description. | Sales. | Open. | High. | Low. | Close. |
|---|---|---|---|---|---|
| Am. Can | 3,400 | 11⅝ | 12¼ | 11½ | 12¼ |
| Do pfd. | 5,900 | 69 | 70 | 68¾ | 69¾ |
| Am. W. P. pfd. | 20 | 29 | 30 | 29 | 30 |
| B. C. Copper | 2,000 | 6¼ | 6¼ | 5⅞ | 6¼ |
| Chi. Subway | 125 | 53¼ | 53¼ | 53 | 53 |
| Greene Copper | 10,500 | 26 | 26¾ | 25 | 26⅝ |
| Greene Gold | 3,800 | 7 | 7¼ | 6⅞ | 7⅛ |
| Int. Marine | 400 | 10⅞ | 11 | 10⅞ | 11 |
| Do pfd. | 300 | 29 | 29 | 28½ | 28¾ |
| Interboro | 2,800 | 201 | 202½ | 200½ | 202 |
| Mackay Co. | 875 | 38⅞ | 39¼ | 38⅞ | 39¼ |
| Do pfd. | 300 | 72⅜ | 73 | 72½ | 72½ |
| Nor. Sec. | 22,200 | 157 | 159¾ | 154 | 159¾ |
| Mont. & B. | 2,200 | 13-16 | 13-16 | ¾ | ¾ |
| Standard Oil | 72 | 622 | 623 | 620 | 623 |
| United Copper | 8,700 | 23 | 25¼ | 22⅞ | 24⅞ |
| U. S. Lea., w. i. | 697 | 39 | 40 | 39 | 40 |
| Do pfd., w. i. | 1,050 | 100¼ | 101¼ | 100½ | 101 |

| BONDS. | | | | | |
|---|---|---|---|---|---|
| $11000 Mo. Pac. 4s | | 95 | 95¼ | 95 | 95¼ |
| *46000 U. S. Lea. 5s, w. i. | | 99 | 99 | 98½ | 98½ |

*And interest.

CLOSING BID AND ASKED PRICES.

| | Bid. | Asked. |
|---|---|---|
| American Writing Paper | 4½ | 5 |
| Bay State Gas | ¼ | 9-32 |
| Compressed Air | ½ | ¾ |
| Electric Boat | 33 | 40 |
| Do pfd. | 75 | 85 |
| Electro Pneumatic | ⅛ | ¼ |
| Electric Vehicle | 10 | 16 |
| Do pfd. | 20 | 25 |
| Havana Tobacco | 31 | 33 |
| Do pfd. | 39 | 41 |
| K. C. Ry. & Light, com. | 37 | 39 |
| Do pfd. | 87 | 89 |
| Manhattan Transit | 3½ | 4 |
| N. Y. El. Veh. Trans. | 7¼ | 7½ |
| Otis Elevator | 51 | 52 |
| Do pfd. | 103 | 106 |
| Pittsburg and Bessemer | 33 | 38 |
| Do pfd. | 68 | 75 |
| Royal Baking Powder pfd. | 109 | 111 |
| Seaboard Air Line | 16 | 18 |
| Do pfd. | 35 | 36 |
| Standard Coupler | 20 | 30 |
| Do pfd. | 120 | 133 |
| Tenn. Copper | 25 | 27¼ |
| U. S. Shipbuilding | 33 | 35 |
| Do pfd. | 82 | 85 |
| Safety | 250 | 260 |

### Foreign Exchange.

Sterling was steady at about Saturday's closing quotations. Of the continentals, marks were unchanged but francs firm. Actual sterling rates for bankers' sixty day bills were 4.8450@4.8460; demand, 4.8655@4.8665; cable transfers, 4.8680@4.8690; sight francs, 5.16¼ less 3-32@5.16¼; short marks, 95@95 plus 1-32.

Following are the posted rates of the principal drawers of foreign exchange:

| | |
|---|---|
| Sterling | 4.87½ |
| Paris, francs | 5.15 |
| Berlin, reichsmarks | 95⅜ |
| Amsterdam, florins | 40⅜ |
| Zurich, francs | 5.16⅞ |
| Genoa, lire | 5.16⅞ |
| Antwerp, francs | 5.16⅞ |
| Stockholm, kroners | 26.90 |
| St. Petersburg, rubles | 51.75 |
| Vienna, kronen | 20.40 |

Approximate rates for demand drafts on the orient:

| | |
|---|---|
| Hongkong | 46⅞ |
| Manila | 50¾ |
| Shanghai | 65 |
| Yokohama | 50.10 |
| Singapore | 50⅜ |

### Schwarzschild & Sulzberger.

The packing house of Schwarzschild & Sulzberger has issued a financial statement as of Dec. 31, 1904, which shows a surplus of $4,440,000, being an increase of over $500,000 compared with the previous year. The statement follows:

| ASSETS. | 1904. | 1903. | Increase. |
|---|---|---|---|
| Real estate | $5,349,769 | $5,139,380 | $210,389 |
| Merchandise | 5,078,239 | 3,817,026 | 1,261,213 |
| Cash and debts receivable | 5,475,804 | 4,837,702 | 638,102 |
| Totals | $15,903,812 | $13,794,108 | $2,109,704 |
| LIABILITIES. | | | |
| Capital stock | $4,373,400 | $4,373,400 | ...... |
| Accts. payable | 7,085,890 | 5,477,509 | $1,608,381 |
| Surplus | 4,444,522 | 3,943,199 | 501,323 |
| Totals | $15,903,812 | $13,794,108 | $2,109,704 |

### To Facilitate Foreign Trading.

A. O. Slaughter Jr. & Co. will open a foreign department to assist their customers in trading in European markets. The department will be in charge of E. W. Kalb, who has had considerable experience in that line.

### Hibernian Banking.

The Hibernian Banking association opened in its new quarters yesterday morning in the Rector building, and, in response to invitations, received hundreds of its friends.

### New York All Night Bank.

Plans for the new "all night" bank to be erected at the southeast corner of Fifth avenue and Forty-fourth street, New York, have been filed. It will be a branch of the "First Day and Night State bank." W. R. Chesebrough is president of this company. An eleven story building will be erected by the bank people.

### Northwestern "L."

Plans for financing the Northwestern Elevated railroad company's extensions have not been fully decided upon, but will be within a few weeks, it is understood.

### Personal Mention.

F. D. Countiss of S. B. Chapin & Co. returned yesterday from New York. He said the firm still believed in selling on hard spots.

S. B. Gregg, formerly of E. L. Lobdell & Co., has associated himself with Kneeland, Clement & Curtis.

### Sales on the Exchange.

The following were the sales on the Chicago stock exchange yesterday:

| | Shares. | Open. | High. | Low. | Close. |
|---|---|---|---|---|---|
| American Can | 1,500 | 11⅝ | 12¼ | 11½ | 12 |
| Do pfd. | 2,445 | 68 | 69⅞ | 67⅞ | 69½ |
| Ame. Shipbuilding | 100 | 52 | 52⅝ | 52 | 52⅝ |
| Chicago Edison | 35 | 160 | 160 | 160 | 160 |
| Chicago Pneu. Tool | 15 | 43 | 43 | 43 | 43 |
| Chicago Subway | 50 | 54 | 54 | 54 | 54 |
| Diamond Match | 30 | 138¾ | 139 | 138¾ | 139 |
| Kas. City Ry. & L. | 260 | 38 | 38 | 38 | 38 |
| Do pfd. | 50 | 88½ | 88½ | 88½ | 88½ |
| Met. El. pfd. | 45 | 60 | 60 | 60 | 60 |
| National Biscuit | 1,230 | 60¼ | 60¼ | 58½ | 59⅝ |
| Do pfd. | 103 | 117½ | 117½ | 117½ | 117½ |
| National Carbon | 100 | 60½ | 60½ | 60 | 60 |
| Do pfd. | 50 | 116 | 116 | 116 | 116 |
| Quaker Oats | 5 | 76¼ | 76¼ | 76¼ | 76¼ |
| Swift & Co. | 120 | 107 | 108 | 107 | 108 |
| United Boxboard | 650 | 1⅞ | 2 | 1⅞ | 2 |
| Do pfd. | 905 | 11¼ | 12 | 11¼ | 12 |
| Western Stone | 75 | 35 | 35 | 34 | 34 |

BONDS.

| | |
|---|---|
| 13000 Met El gd 4s. 95 | 1000 Ogden Gas 5s. 93 |
| 2000 Met El ex 4s. 88½ | 10000 Un Loop 5s. 106½ |

CHICAGO EXCHANGE CLOSING.

| | Bid. | Asked. | | Bid. | Asked. |
|---|---|---|---|---|---|
| Am Can | 12¼ | 12⅜ | Met L | 21½ | 22 |
| Do pfd. | 69½ | 69¾ | Do pfd. | 59 | 62 |
| Biscuit | 59½ | 60 | N. W. El. | 22 | 23 |
| Do pfd. | 117 | 117½ | Do pfd. | 58 | 60 |
| Boxboard | 1⅞ | 2 | N. W. El 4s. | 94 | 94¼ |
| Do pfd. | 11⅞ | 11¼ | No Chgo. | 60 | 70 |
| Carbon | 59 | 60 | Pneu Tool | 43 | 48 |
| Do pfd. | 116 | 116½ | Quaker Oats | 76¼ | 77 |
| Chgo City Ry. | | 196 | Do pfd. | 93 | 95 |
| D Match | 138 | 138½ | Swift's | 107½ | 108½ |
| Edison | 159 | 160 | Title & Tr. | 96 | 98 |
| K C Ry & L. | 38 | 39 | Un Tract. | 7 | 9 |
| Do pfd. | 88½ | 89¼ | Do pfd. | 30 | 40 |
| Lake St. | 3½ | 4 | West Chgo. | 45 | 50 |
| Met L 4s. | 94½ | 95 | W Chi con 5s | 80 | 86 |

Clearings in Chicago yesterday were $36,806,811 and a week ago $34,366,935. New York exchange sold yesterday in Chicago at 15c discount.

### IN THE BOSTON MONEY MARKET.

BOSTON, Mass., May 1.—[Special.]—The local market opened weak and there was heavy liquidation during the morning. More than 6,000 shares of Utah were sold up to noon at 42½. The story goes that Lawson has been selling short and that Rogers says he will buy the whole capital stock if necessary to squeeze him. This afternoon the price was run up to 44¼. The whole market rallied and closed at the top, with substantial gains over Saturday. Call loans, 3@3½ per cent; time loans, collateral, 3½@4½ per cent; time loans, mercantile paper, 3@4 per cent; clearing house loans, 3½ per cent.

| Description. | Sales. | Open. | High. | Low. | Close. |
|---|---|---|---|---|---|
| Adventure | 150 | 4 | 4 | 4 | 4 |
| Allouez | 1,020 | 19 | 20½ | 19 | 20½ |
| Amal. | 6,791 | 78⅝ | 81 | 77⅞ | 80⅝ |
| Arnold | 100 | 90 | 90 | 90 | 90 |
| Atlantic | 475 | 12⅞ | 16⅞ | 15 | 16¼ |
| Bingham | 2,540 | 31 | 32 | 30¼ | 32 |
| Bonanza | 200 | 60 | 60 | 60 | 60 |
| Boston C. & C. | 1,685 | 7¼ | 7⅜ | 7¼ | 7⅜ |
| Con. Mercur | 100 | 40 | 40 | 40 | 40 |
| Calumet | 61 | 650 | 650 | 640 | 640 |
| Centennial | 475 | 17 | 18 | 17 | 18 |
| Cop. Range | 3,902 | 71 | 72½ | 70½ | 72½ |
| Dom. I. & S. | 1,030 | 20 | 20½ | 19½ | 20½ |
| Dom. Coal | 200 | 72¾ | 74 | 72¾ | 74 |
| Daly-West | 405 | 14 | 14 | 13¾ | 14 |
| Elm River | 60 | 2½ | 2½ | 2½ | 2½ |
| Franklin | 210 | 8 | 8½ | 8 | 8½ |
| Greene | 4,534 | 26 | 26½ | 25¼ | 26½ |
| Granby | 1,050 | 5⅛ | 5⅛ | 5⅛ | 5⅛ |
| Guan. | 2,810 | 5½ | 6½ | 5⅜ | 5⅜ |
| Isle Royale | 600 | 21½ | 22½ | 21 | 22½ |
| Mass. | 440 | 8⅝ | 9 | 8¼ | 9 |
| Mich. | 685 | 11 | 11 | 10⅞ | 11 |
| Mont. C. & C. | 950 | 3 | 3⅛ | 3 | 3⅛ |
| Mohawk | 375 | 48 | 49½ | 48 | 49½ |
| Old Dom. | 350 | 23¼ | 25 | 23½ | 25 |
| Osceola | 910 | 93 | 94½ | 91½ | 94½ |
| Parrott | 245 | 24½ | 24½ | 24¼ | 24½ |
| Phenix | 300 | 1⅛ | 1⅛ | 1⅛ | 1⅛ |
| Quincy | 40 | 100 | 100 | 100 | 100 |
| Rhode Is. | 200 | 1¼ | 1¼ | 1¼ | 1¼ |
| Shannon | 1,335 | 7 | 7⅛ | 7 | 7⅛ |
| Santa Fe | 335 | 1⅞ | 1⅞ | 1⅞ | 1⅞ |
| Tamarack | 30 | 116 | 116 | 116 | 116 |
| Trinity | 1,905 | 7½ | 8 | 7½ | 8 |
| U. S. Mining | 3,250 | 30½ | 31½ | 30½ | 31½ |
| Utah | 9,070 | 42½ | 44½ | 42½ | 44 |
| United | 400 | 23¼ | 24 | 23 | 24 |
| Winona | 570 | 10¼ | 11 | 10¼ | 10¾ |
| Wolverine | 25 | 106½ | 106½ | 106½ | 106½ |
| Victoria | 15 | 4 | 4 | 4 | 4 |
| East Boston Land | 100 | 5⅛ | 5⅛ | 5⅛ | 5⅛ |
| Am. Agr. Chem. | 1,335 | 23½ | 24 | 22½ | 24 |
| Do pfd. | 15 | 90 | 90 | 90 | 90 |
| Am. Pneu. | 16 | 5¼ | 5¼ | 5¼ | 5¼ |
| Do pfd. | 200 | 24½ | 25 | 24½ | 25 |
| Am. T. & T. | 1,035 | 141½ | 142½ | 141½ | 142½ |
| Mex. Tel. | 150 | 1⅞ | 1⅞ | 1⅞ | 1⅞ |
| N. E. Tel. | 72 | 138 | 138 | 138 | 138 |
| Western Tel. | 50 | 18 | 18 | 18 | 18 |
| Do pfd. | 10 | 100 | 100 | 100 | 100 |
| Am. Wool | 2,350 | 32½ | 34⅛ | 31½ | 34⅛ |
| Do pfd. | 613 | 100 | 102 | 100 | 102½ |
| Edison | 50 | 252½ | 252½ | 252½ | 252½ |
| Georgia El. | 100 | 73 | 73 | 73 | 73 |
| Mass. Gas | 250 | 43½ | 43½ | 43½ | 43½ |
| Do pfd. | 100 | 83⅝ | 83⅝ | 83⅝ | 83⅝ |
| Merg. | 11 | 203 | 203 | 202 | 202 |
| Reece | 50 | 9¼ | 9¼ | 9¼ | 9¼ |
| Swift | 15 | 107½ | 107½ | 107½ | 107½ |
| Mass. Elec. | 465 | 17 | 17½ | 17 | 17½ |
| Do pfd. | 155 | 64 | 65½ | 64 | 65½ |
| United Fruit | 213 | 103½ | 104½ | 103 | 104½ |
| United Shoe | 469 | 90½ | 90¾ | 90½ | 90¾ |
| Do pfd. | 114 | 33½ | 34 | 33½ | 34 |
| B. & A. | 50 | 256 | 256 | 256 | 256 |
| B. & M. | 133 | 180 | 180 | 180 | 180 |
| B. & W. | 630 | 31½ | 31½ | 30½ | 31 |
| Boston Elev. | 135 | 158 | 158 | 157 | 157 |

# CHICAGO LIVE STOCK MARKETS.

## Light Receipts Stop Downward Tendency in Prices—Hogs Score an Advance.

Light receipts in all the live stock markets stopped the falling trend in values yesterday. There was, however, no gain in prices, with the exception of hogs, which advanced 5c.

Hog commission men had warned shippers and the light receipts were the result. The shipping demand was fair. Best hogs sold at $5.35.

Slowness was apparent in the cattle market, although prices held steady. Shippers and exporters held aloof. A few choice steers sold at $6.65. Butcher cattle were steady at the recent decline.

Sheep were steady, but lambs showed further weakness. There were few sales of wool lambs over $7.00.

RECEIPTS AND SHIPMENTS.

| Receipts— | Cattle. | Calves. | Hogs. | Sheep. |
|---|---|---|---|---|
| Monday, April 24 | 20,004 | 547 | 34,989 | 36,125 |
| Tuesday, April 25 | 42,505 | 6,433 | 16,631 | 12,713 |
| Wednesday, April 26 | 19,540 | 2,553 | 29,513 | 19,444 |
| Thursday, April 27 | 8,028 | 3,003 | 22,804 | 13,079 |
| Friday, April 28 | 1,985 | 476 | 15,927 | 1,393 |
| Saturday, April 29 | 119 | 43 | 7,970 | 497 |
| Monday, May 1 | 18,000 | 700 | 27,000 | 21,000 |
| Total last week | 53,881 | 13,055 | 127,234 | 80,791 |
| Cor. week last year | 73,131 | 8,976 | 172,638 | 66,698 |
| Year ago this week | 55,002 | 9,914 | 126,216 | 71,023 |
| Shipments— | | | | |
| Monday, April 24 | 5,535 | 3 | 13,024 | 4,827 |
| Tuesday, April 25 | 6,144 | 55 | 7,188 | 4,606 |
| Wednesday, April 26 | 5,992 | 10 | 6,719 | 4,379 |
| Thursday, April 27 | 6,000 | 10 | 6,719 | 4,379 |
| Friday, April 28 | 3,126 | 170 | 5,591 | 2,621 |
| Saturday, April 29 | 580 | ... | 2,140 | 1,006 |
| Monday, May 1 | 5,000 | 10 | 10,000 | 3,500 |
| Total last week | 24,513 | 251 | 39,700 | 20,792 |
| Cor. week last year | 26,643 | 276 | 39,310 | 8,971 |
| Year ago this week | 22,084 | 348 | 33,104 | 13,584 |

Receipts of year to date, with comparisons, are:

| | Cattle. | Hogs. | Sheep. | Cars. |
|---|---|---|---|---|
| 1905 | 1,098,462 | 2,920,700 | 1,356,650 | 103,044 |
| 1904 | 1,089,454 | 2,935,077 | 1,487,925 | 102,380 |
| Increase | 9,008 | ....... | ....... | 664 |
| Decrease | ....... | 14,377 | 131,275 | ....... |

### Cattle.

Cattle offerings decreased. The demand was mostly for handy weight steers. Canners were steady and calves held up. Quotations:

| | |
|---|---|
| Good to choice steers | $6.00@6.70 |
| Common to medium steers | 5.10@5.90 |
| Inferior to common steers | 4.65@5.10 |
| Good to fancy cows and heifers | 4.40@5.20 |
| Fair to good cows and heifers | 3.25@4.40 |
| Good to choice feeders | 4.25@5.25 |
| Fair to choice stockers | 3.10@3.40 |
| Good cutting and fair beef cows | 2.30@3.20 |
| Common to good canning cows | 1.60@2.25 |
| Bulls, poor to choice | 2.65@4.40 |
| Calves, common to fair | 3.00@5.00 |

### Hogs.

The hog trade showed improvement and a general advance of 5c was scored. Quotations:

| | |
|---|---|
| Good to choice shipping | $5.25@5.32½ |
| Fair to good butcher weights | 5.25@5.35 |
| Fair to good heavy mixed | 5.20@5.27½ |
| Fair to good heavy packing | 5.20@5.25 |
| Light mixed | 5.10@5.30 |
| Good to choice 200@225 lb weights | 5.25@5.32½ |
| Fair to good pigs, 65@165 lb weights | 4.40@5.15 |

HOG PURCHASES.

| | | | |
|---|---|---|---|
| Anglo-American | 2,000 | Swift & Co. | 3,200 |
| Armour & Co. | 3,700 | S. & S. | 2,100 |
| Boore & Co. | 800 | Small packers and butchers | 1,500 |
| Boyd, L. & Co. | 1,500 | | |
| Continental | 650 | | |
| G. H. Hammond Co. | 550 | Total | 18,100 |
| R. & O. | 500 | Shippers bought | 11,000 |
| N. Morris & Co. | 1,600 | Left unsold | 1,500 |

### Sheep and Lambs.

Sheep held up, but lambs showed more weakness. Quotations:

| | |
|---|---|
| Export wethers, shorn | $4.75@4.90 |
| Fair to prime wethers | 4.75@5.10 |
| Fair to prime ewes | 4.40@4.75 |
| Yearlings, fair to fancy | 5.00@5.50 |
| Culls, ewes, poor to fair | 3.00@3.90 |
| Bucks and stags | 2.50@3.50 |
| Native lambs, medium to prime, shorn | 6.00@6.25 |
| Natives lambs, culls to fair class, shorn | 4.00@5.85 |
| Western lambs, shorn | 5.50@6.25 |
| Western lambs, medium to prime | 6.75@7.25 |
| Western lambs, poor to fair | 5.85@6.50 |
| Western feeding lambs, poor to best | 5.50@6.75 |

### Live Stock Markets Elsewhere.

NEW YORK, May 1.—Beeves—Receipts, 4,221; steers and bulls slow, but about steady; cows 10c to 15c lower. Calves—Receipts, 8,513; veals 25c to 75c lower. Sheep and lambs—Receipts, 6,878; sheep dull and weak; lambs firmly held, but not higher. Hogs—Receipts, 10,073; market firm.

KANSAS CITY, Mo., May 1.—Cattle—Receipts, 7,500, including 1,500 southerns; market steady to strong. Hogs—Receipts, 5,300; market strong and active; top, $5.22½; bulk of sales, $5.10@5.20. Sheep—Receipts, 2,900; market strong.

ST. LOUIS, Mo., May 1.—Cattle—Receipts, 2,000, including 1,500 Texans; market for natives strong; Texans steady. Hogs—Receipts, 5,000; market steady. Sheep—Receipts, 2,500; steady.

OMAHA, Neb., May 1.—Cattle—Receipts, 3,000; steady. Hogs—Receipts, 3,500; steady; bulk of sales, $5.10@5.12½. Sheep—Receipts, 13,500; market slow to 10c lower.

SOUTH ST. JOSEPH, Mo., May 1.—Cattle—Receipts, 435; slow; steady. Hogs—Receipts, 2,670; steady. Sheep—Receipts, 13,338; 3c lower.


# THE HIBERNIAN BANKING ASSOCIATION

Has REMOVED to its new quarters in the

## RECTOR BUILDING

S. E. Cor. Clark & Monroe Sts.

All the facilities of a modern, conservatively managed banking and trust company are offered to its patrons.

## 5% First Mortgage Bonds

*at par* and accrued interest. We own and offer, subject to prior sale, $188,000 First Mortgage Gold Bonds of the Freeport Railway, Light & Power Co. This company is a consolidation of the street railway, electric light and water power properties of Freeport, Ill. Over one hundred and seventy-eight thousand dollars have been expended upon this plant within the last eighteen months, making it one of the most complete and modern of its size. The bonds are in $1,000 denominations. We recommend them for investment.

## Rudolph Kleybolte & Co.

319-320 New York Life Bldg.
(171 La Salle Street)

NEW YORK CHICAGO CINCINNATI

## $1,500,000 Chicago, Ill., South Park 4% Serial Bonds

The South Park Commissioners, (Chicago, Ill.), will receive proposals for fifteen hundred (1,500) One Thousand Dollar ($1,000) four (4) per cent Serial Bonds until two-thirty o'clock P. M.,

**Wednesday, May 17th, 1905,**

at the office of said South Park Commissioners, in the City of Chicago, Illinois.
Full information and form of proposal may be obtained upon application to the undersigned.

E. G. SHUMWAY, Secretary.

## HENRY C. HACKNEY

**Stocks and Bonds,**
189 & 191 LA SALLE STREET.

MEMBER { New York Stock Exchange. Chicago Stock Exchange. Chicago Board of Trade.

"HOW THEY GOT RICH"
Is the title of our book, which tells how $2 invested weekly in New York real estate can make thousands; sent free.
THE WESTMINSTER HEIGHTS COMPANY
Borough Park Co. Bensonhurst Co.
WILLIAM H. REYNOLDS, President
COMBINED CAPITAL, $500,000.00.
COMBINED SURPLUS, $750,000.00.
R. TURNBULL, General Manager
New York Offices: 277 Broadway, New York City.

Every dollar you save and deposit with us is a friend that won't desert you when trouble comes.

## ROYAL TRUST CO.—BANK,

Royal Insurance Bldg., 169 Jackson Boul.
Under State Supervision and Control.
Also open Monday evenings 5:30 to 8:00.

**3% Interest.**

Checking Accounts—Savings Accounts—Bonds—Real Estate Loans—Trusteeships.

## FORT DEARBORN

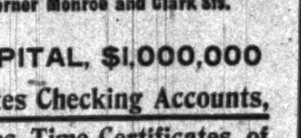

## NATIONAL BANK

Corner Monroe and Clark Sts.

CAPITAL, $1,000,000

Invites Checking Accounts, Issues Time Certificates of Deposit, interest added.

Most courteous treatment and careful consideration accorded all customers.

L. A. GODDARD, President.
CHAS. L. FARRELL, Vice Pres.
NELSON N. LAMPERT, Vice Pres.
H. R. KENT, Cashier.

JENNINGS REAL ESTATE LOAN COMPANY
MORTGAGES FOR SALE
FIRST NATIONAL BANK BUILDING
5½% 6%

McCRAY REFRIGERATORS
Porcelain Tile, Opal Glass or Wood Lined. All sizes, for Residences, Clubs, Hotels, Hospitals, Grocers.
Call and see them or write for catalogue.
McCRAY REFRIGERATOR CO.
55 Wabash Ave., Chicago.

## KNOX HATS

Spring Styles Ready.
JOHN T. SHAYNE & CO., 187-189 STATE-ST.

# Financial Advertisers' Testimonial

*to the comparative worth of Tribune advertising space.*

**33,262** *lines of Display Financial Advertising were printed in The Tribune during April.*

**8,083** *MORE lines than any other Chicago newspaper printed.*

*The same paying returns every day.*
*The same rate to all.*

## 3% ON SAVINGS

Interest allowed from May 1st on savings deposits made during the first five business days in May. We invite you to open a savings account with $1.00 or more.

THE NORTHERN TRUST COMPANY BANK

DIRECTORS

A. C. BARTLETT — MARVIN HUGHITT
J. HARLEY BRADLEY — MARTIN A. RYERSON
C. L. HUTCHINSON — ALBERT A. SPRAGUE
WILLIAM A. FULLER — SOLOMON A. SMITH
BYRON L. SMITH

UNION TRUST CO. TRIBUNE BUILDING CHICAGO
ESTABLISHED 1869
GENERAL BANKING
FOREIGN EXCHANGE — LETTERS OF CREDIT
SAVINGS INT. 3% BANKING
CERTIFICATES OF DEPOSIT — TRUSTS — INTEREST ON MARGINS
CAPITAL & SURPLUS 1½ MILLION DOLLARS

## The American Trust and Savings Bank

Capital $2,000,000 Surplus, $1,000,000

## A Savings Account

pays 3 per cent interest compounded semi-annually.

Deposits made on or before May 5 will draw interest from May 1.

N. E. Cor. La Salle & Adams Sts.

DONALD MACKAY, Member New York and Boston Stock Exchanges.
LATHAM A. FISH
GEO. D. MACKAY, Member New York Stock Exchange
G. TROWBRIDGE HOLLISTER
and
F. W. KENDRICK

Comprising a majority of the members of the late firm of Vermilye & Co.

## MACKAY & CO.

Nassau and Cedar Streets, New York
13 Congress Street, Boston

Dealers in U. S. Government Bonds and other Investment Securities.

Deposits received and interest allowed on balances, subject to draft at sight.

Messrs. Verner & Co., Philadelphia, Pa. Messrs. Thos. Branch & Co., Richmond, Va. Correspondents. Connected by private wires.

## MASON, LEWIS & CO.

BANKERS
MONADNOCK BUILDING
CHICAGO

*Dealers in High Grade Investment Securities.*

*Act as Fiscal Agents for Municipalities, Railroads and Corporations.*

*Issue Letters of Credit and International Cheques on BROWN, SHIPLEY & CO., London, available in all parts of the world.*

*List of Securities furnished upon application by mail or in person.*

BOSTON PHILADELPHIA

## CHILD, BATES & CO.

THE ROOKERY.

INVESTMENTS.

| | Netting. |
|---|---|
| Missouri, Kansas, Texas R. R. | |
| Texas & Oklahoma Div. 5's | 4.70 |
| Pere Marquette R. R. Cons. 4's | 4.25 |

CLEVELAND. NEW YORK.
CHICAGO.

## Coupons Maturing May, 1905

PAYABLE AT THE BANKING HOUSE OF

## N. W. HARRIS & CO.

FIRST.

Baker County, Ore., School District No. 5, School Building.
Catlin, Ill., Electric Light Plant.
Charlotte, Mich., Water Works.
Clackamas County, Ore., School District No. 3, School Building Series "B."
Crystal Falls, Mich., Refunding.
Des Moines, Iowa, City Railway Co., Consolidated 1st Mortgage.
East Portland, Ore., Water & Light.
Evanston, Ill., School Refunding.
Fergus Falls, Minn., Independent School District, School Building.
Groton, S. Dak., Independent School District Refunding.
Hawthorne, Ill., Board of Education, School District No. 7, School Building.
Independence, Iowa, Electric Light.
Ithaca, Mich., Water.
Jeffersonville, Ind., Refunding.
Jerseyville, Ill., Refunding.
Logan, Utah, School Building.
Logansport, Ind., Refunding.
Macon, Mo., Sewer.
Mahaska County, Iowa, Funding.
Menominee, Mich., Sewer and Paving; Street Improvement.
New Whatcom, Wash., Funding.
Norfolk, Va., Appropriation Series "A" and "B."
Norfolk, Va., Refunding.
Norfolk, Va., Smith's Creek Bridge.
Norfolk, Va., Water.
Pennsylvania & Mahoning Valley Railway Co., 1st Mortgage Refunding.
Pulaski County, Ind., Court House.
Roane County, Tenn., Funding.
Rochester, Ind., Water Works.
Sabula, Iowa, Refunding.
Salem, Ore., Funding.
Schenectady Railway Co., Schenectady, N. Y., Consolidated Mortgage Gold.
Sevier County, Tenn., Funding; Turnpike.
Shelbyville, Mo., Electric Light Works.
South Bend Fuel & Gas Co., South Bend, Ind., 1st Mortgage Gold.
Stevens County, Wash., School District No. 2, Gold Refunding (Colville).
Toluca, Ill., Water Works.
United Electric Light & Power Co., Baltimore, Md., 1st Consolidated Mortgage.
Waco, Texas, Public Free Schools, 4th Series; Water Works, 2nd Series.
Whatcom County, Wash., Funding.
Whitman County, Wash., School District No. 9 (Palouse).
Woodbury County, Ia., Refunding.

SECOND.

Decatur, Ill., Board of Education, School District, School Building.
Genesee, Ida., Water Works.
Lawrence County, Ill., School District No. 2.

EIGHTH.

Menasha, Wis., High School Building.

FIFTEENTH.

Britt, Ia., Water Works.
Lemont, Ill., Refunding.
Menasha, Wis., Bridge.

EIGHTEENTH.

Pierce County, Wash., School District No. 23 (Fernhill).

204 DEARBORN STREET, CHICAGO.
NEW YORK. BOSTON.

**$1,000,000 Shelby Co., Tenn., Court House Bonds to Be Sold—Bids Invited (Memphis County Seat.)**

Sealed bids will be received up to 12 o'clock noon on Monday, the 22nd day of May, 1905, for $1,000,000.00 of non-callable bonds to be issued by Shelby County, Tennessee, or for any part of said amount. Said bonds are issued under the authority of an act passed at the 1905 session of the Tennessee Legislature. Said bonds will bear the date of May 1st, 1905, and to become due and payable fifty (50) years after date, and will bear interest from date at the rate of 3½% per annum, payable semi-annually and evidenced by coupons; the bonds and coupons payable in Memphis and New York. A sinking fund will be provided to pay the bonds at maturity and a tax levied to pay the coupons as required in the said act of the Legislature. Said bonds will be issued in denominations as follows:

100—$100.00 bonds.
200—$500.00 bonds.
890—$1,000.00 bonds.

Each bid must be accompanied by a certified check for 5% of the amount of bid; checks of unsuccessful bidders to be returned and checks of successful bidder will be held to secure his payment for the bonds.

All bids must be sealed and addressed to Levi Joy, Secy. of Court House Commission, 51 Union St., Memphis, Tenn.

The right is reserved to reject any and all bids.

N. C. PERKINS, Chairman Court House Com. LEVI JOY, Secretary.

## GREENEBAUM SONS

BANKERS
83 and 85 DEARBORN STREET
MONEY TO LOAN | ON CHICAGO REAL ESTATE AT THE LOWEST RATES.
LOANS MADE TO BUILD.

HAMMOND ELEVATOR COMPANY
(INCORPORATED), Capital Stock $200,000. Fully Paid. Proprietors of the largest Steel Elevator in Indiana. Working capacity 75 cars per day. All Modern Improvements.
—DEALERS—
Grain, Provisions, Cotton, Stocks and Bonds and Other Securities.
We Have No Agents........Grain in Car Lots.
BUYERS and SHIPPERS OF WESTERN GRAIN.
HAMMOND, IND.

## H. M. BYLLESBY & CO.

INCORPORATED.
ENGINEERS.
Design, construct and operate Railway, Light, Power and Hydraulic Plants.
Examinations and Reports.
New York Life Building, CHICAGO, ILLINOIS.

## JOHN DICKINSON & CO

Stocks, Bonds, Grain, Provisions.
171 La Salle St., Chicago.
New York Office, 42 Broadway.
Direct Private Wires East. Telephone—Central 5571 Automatic 4098. Central 5531
Members New York Cons. Stock Exchange.


PROPOSALS FOR COAL—DEPARTMENT OF the Interior, Office of Indian Affairs, Washington, D. C., April 25, 1905. Sealed proposals, indorsed: "Proposals for coal," and addressed to the Commissioner of Indian Affairs, Washington, D. C., will be received until 2 o'clock p. m., of Thursday, May 25, 1905, for furnishing and delivering as required at the various Indian agencies and schools during the fiscal year ending June 30, 1906, about 4,476 tons of hard coal; 26,264 tons of soft coal and 127½ tons of blacksmith coal; or bidders may submit proposals for the delivering of all or any portion of the coal at Omaha, Kansas City, Sioux City, or St. Paul. Bids must be made out on Government blanks. Schedules showing the quantities of the several kinds of coal to be delivered at each agency and school, together with form of proposal and all necessary instructions for bidding will be furnished upon application to the Indian Office, Washington, D. C.; to the Indian warehouses at Nos. 119 and 121 Wooster street, New York City; No. 265 South Canal street, Chicago, Ill.; No. 602 South Seventh street, St. Louis, Mo.; Nos. 815 and 817 Howard street, Omaha, Nebr.; and No. 23 Washington street, San Francisco, Cal.; to the several Indian agents and school superintendents, and to the office of this newspaper. C. F. LARRABEE, Acting Commissioner.

PROPOSALS FOR MISCELLANEOUS SUPPLIES. Office Isthmian Canal Commission, Washington, D. C., May 1st, 1905.—Sealed proposals, in triplicate, will be received at the office of the Purchasing Agent, Isthmian Canal Commission, Washington, D. C., until 10:30 a. m., May 24, 1905, at which time they will be opened in public, for furnishing pipe, pipe fittings, buckets, screws, tools, piston, sheet, rubber and asbestos packing, cotton waste, soap, candles, pig lead, tin, solder, copper, zinc, bar copper, bar iron, wire, brass rod, bath brick, ground glass, metals, etc. Blanks and full information may be obtained from this office, or offices of Asst. Purchasing Agent, 24 State street, New York City, or Asst. Purchasing Agent at Custom House, New Orleans, La. H. F. GALLAGHER, Major, U. S. A., Purchasing Agent.

PROPOSALS FOR STEAM SHOVELS. Office Isthmian Canal Commission, Washington, D. C., April 5, 1905: Sealed proposals in triplicate, will be received at the office of the Purchasing Agent, Isthmian Canal Commission, Washington, D. C., until 10:30 A. M., May 3, 1905, at which time they will be opened in public, for furnishing above mentioned steam shovels. Blanks and full information may be obtained from this office, or offices of Asst. Purchasing Agent, 24 State St., N. Y. City, or Asst. Purchasing Agent, at Custom House, New Orleans, La. H. J. GALLAGHER, Major, U. S. A., Purchasing Agent.

## INDEX TO CLASSIFIED ADVERTISEMENTS.


AUTOMOBILES ........ Col. 3, page 13
AUCTION SALES ........ Col. 3, page 13
ACCOUNTANTS ........ Col. 3, page 13
BUSINESS PERSONALS ........ Col. 3, page 12
BOARD AND LODGING ........ Col. 3, page 13
BOARD WANTED ........ Col. 4, page 13
BARTER AND EXCHANGE ........ Col. 6, page 13
BUSINESS CARDS ........ Col. 6, page 13
BUSINESS CHANCES ........ Col. 6, page 13
" " ........ Col. 7, page 13
BICYCLES ........ Col. 6, page 13
BUILDING MATERIAL ........ Col. 6, page 13
BILLIARD TABLES, ETC. ........ Col. 6, page 13
BOATS, YACHTS, ETC. ........ Col. 6, page 13
CANDIES ........ Col. 7, page 13
CAST-OFF CLOTHING ........ Col. 7, page 13
CLAIRVOYANTS ........ Col. 7, page 13
CLEANERS, DYERS, ETC. ........ Col. 7, page 13
CLOTHIERS, FURRIERS, ETC. ........ Col. 7, page 13
COWS, BIRDS, DOGS, ETC. ........ Col. 7, page 13
DANCING SCHOOLS ........ Col. 7, page 13
DETECTIVE AGENCIES ........ Col. 7, page 13
DRESSMAKING AND MILLINERY ........ Col. 7, page 13
EXCURSIONS AND TRAVEL ........ Col. 7, page 13
FINANCIAL ........ Col. 7, page 13
FOR SALE ........ Col. 7, page 13
FUNERAL TRAINS ........ Col. 2, page 12
HELP WANTED—MALE ........ Col. 6, page 12
" " " ........ Col. 7, page 12
" " " ........ Col. 1, page 13
" " " ........ Col. 2, page 13
HELP WANTED—FEMALE ........ Col. 2, page 13
HOUSEHOLD GOODS ........ Col. 1, page 14
HORSES AND CARRIAGES ........ Col. 7, page 13
INSTRUCTION ........ Col. 1, page 13
LOST AND FOUND ........ Col. 3, page 12
LAWYERS ........ Col. 1, page 14
LEGAL NOTICES ........ Col. 1, page 14
LIFE INSURANCE LOANS ........ Col. 1, page 14
LEASEHOLDS, ETC. ........ Col. 1, page 14
MUSICAL INSTRUMENTS ........ Col. 1, page 14
" " ........ Col. 2, page 14
MINES AND MINING ........ Col. 1, page 14
MISCELLANEOUS ........ Col. 1, page 14
MACHINERY ........ Col. 6, page 13
MEDICAL AND HOSPITALS ........ Col. 1, page 14
MONUMENTS ........ Col. 2, page 12
OPTICIANS ........ Col. 3, page 14
PERSONAL PROPERTY LOANS ........ Col. 3, page 14
PATENTS—PATENT ATTORNEYS ........ Col. 4, page 14
PARTNERS WANTED ........ Col. 4, page 14
PENSIONS ........ Col. 3, page 14
PERSONALS ........ Col. 3, page 12
PHOTOGRAPHY ........ Col. 3, page 14
PRINTING ........ Col. 3, page 14
PRINTING MATERIAL ........ Col. 3, page 14
POSTAGE STAMPS ........ Col. 3, page 14
REAL ESTATE—CITY ........ Col. 4, page 14
REAL ESTATE—SOUTH SIDE ........ Col. 4, page 14
REAL ESTATE—WEST SIDE ........ Col. 5, page 14
REAL ESTATE—NORTH SIDE ........ Col. 5, page 14
REAL ESTATE—NORTHWEST ........ Col. 5, page 14
REAL ESTATE—MFG. PROPERTY ........ Col. 5, page 14
REAL ESTATE—SUBURBAN ........ Col. 5, page 14
REAL ESTATE—ACRE PROPERTY ........ Col. 5, page 14
REAL ESTATE—FARM LANDS ........ Col. 5, page 14
REAL ESTATE—COUNTRY ........ Col. 5, page 14
REAL ESTATE—FRUIT LANDS ........ Col. 5, page 14
REAL ESTATE WANTED ........ Col. 5, page 14
REAL ESTATE TO EXCHANGE ........ Col. 5, page 14
REAL ESTATE LOANS ........ Col. 5, page 14
" " ........ Col. 6, page 14
RAILROAD TIME TABLES ........ Col. 4, page 15
" " ........ Col. 5, page 15
" " ........ Col. 6, page 15
SITUATIONS—MALE ........ Col. 3, page 12
" " ........ Col. 4, page 12
" " ........ Col. 5, page 12
SITUATIONS—FEMALE ........ Col. 5, page 12
" " ........ Col. 6, page 12
SPORTING GOODS ........ Col. 2, page 15
STORE AND OFFICE FIXTURES ........ Col. 3, page 15
SEWING MACHINES ........ Col. 3, page 15
SAFES ........ Col. 2, page 15
STEAMSHIP LINES ........ Col. 2, page 15
" " ........ Col. 4, page 15
TO LEASE ........ Col. 3, page 15
TO RENT—HOUSES ........ Col. 6, page 14
" " ........ Col. 7, page 14
TO RENT—ROOMS ........ Col. 4, page 13
" " ........ Col. 5, page 13
" " ........ Col. 6, page 13
TO RENT—FLATS ........ Col. 7, page 14
" " ........ Col. 1, page 15
TO RENT—STORES ........ Col. 2, page 15
TO RENT—OFFICES ........ Col. 2, page 15
TO RENT—BUILDINGS ........ Col. 2, page 15
TO RENT—HALLS ........ Col. 2, page 15
TO RENT—FARMS ........ Col. 2, page 15
TO RENT—MISCELLANEOUS ........ Col. 2, page 15
TYPEWRITERS ........ Col. 3, page 15
TAILORS' CUTTING SCHOOLS ........ Col. 3, page 15
TALKING MACHINES ........ Col. 3, page 15
TRUSSES, ETC. ........ Col. 3, page 15
TYPEWRITING ........ Col. 3, page 13
WANTED—ROOMS ........ Col. 5, page 13
WANTED—FLATS ........ Col. 1, page 15
WANTED—OFFICES ........ Col. 2, page 15
WATCHES, JEWELRY, ETC. ........ Col. 3, page 15


## DEATHS.

BIEHLER—Lillie F., daughter of Mrs. Theresa. Funeral Tuesday, 9 a. m., 333 Hastings-st., to Holy Trinity church, carriages to St. Boniface.

CONROY—Olive C., wife of Thomas. Funeral Wednesday at 9 a. m., 312 W. Congress-st., to St. Patrick's church, carriages to Mount Carmel.

CUMMINGS—Richard F., aged 48 years, husband of Emma Cummings, nee Hayes, at the Alexian Brothers' hospital, May 1, 1905. Funeral Wednesday morning, 9:30, from his late residence, 1794 Humboldt-blvd., to St. Sylvester's church, where requiem high mass will be celebrated, thence by carriages to Calvary.

DAVIS—Bertha, wife of Julius. Funeral Wednesday, 568 N. Lincoln-st., to Waldheim.

DOWLING—Michael J., at his residence, 5900 La Salle-st., May 1, beloved husband of Sarah Dowling (nee Kehoe), and father of Elizabeth, Monica, Merritt, Joseph, and Izara Dowling. Funeral notice later.

FENNEY—April 30, 1223 S. 43d-ct., John, husband of Sabina. Funeral Tuesday, 9 a. m., to St. Fisbarr's church, carriages to Mount Carmel.

FLANNERY—April 29, Catherine, wife of Luke. Funeral Tuesday, 465 W. Harrison-st., at 9 a. m., carriages to St. Patrick's church, to Calvary.

FREDRICKSON—Martha, April 29, wife of Tallie. Funeral 222 W. Erie-st., Wednesday, at 1 p. m., carriages to Mount Olive.

FRIBERG—April 30, George Verner, son of John and Hilma. Funeral Thursday at 2 p. m., 890 Clifton-av. Interment at Graceland.

GAHAN—Thomas Gahan, at his residence, 4619 Grand-blvd., beloved husband of Sarah McNarney Gahan. Funeral Wednesday, May 3, at 9:30 a. m., to Corpus Christi church, where high mass will be celebrated, thence by carriages to Calvary cemetery. Please omit flowers.

GLEESON—April 30, 4500 Wabash-av., Helen, widow of the late Martin. Interment at Dubuque, Iowa.

GOLDBERGER—Josephine Goldberger, May 1, beloved wife of Joseph Goldberger, mother of Mrs. M. H. Abraham, Milwaukee; Mrs. Emil Eger, Ottilie, Fred, Otto, Max, Bruno, and Dr. H. E. Goldberger, aged 70 years. Funeral from late residence, 5010 Vincennes-av., Wednesday, at 10 a. m., to Free Sons' cemetery. No flowers. Milwaukee, New York, and Brooklyn papers please copy.

GOODMAN—Jacob, May 1, 1905, father of Henry, Abe, and Joseph, Mrs. I. Jesselson, and Mrs. Max Cohn, member of Apollo Lodge, A. F. & A. M., and Ramah Lodge No. 33, I. O. B. B. Funeral from late residence, 4223 Michigan-av., Wednesday, 11 a. m., to Mount Maariv.

GUGGENHEIM—F., beloved father of Henry, Mrs. Max Goldman, Francis and Fannie. Funeral Tuesday, at 12 o'clock, from Furth's chapel, to Mount Maariv. Please omit flowers. Milwaukee papers please copy.

HAND—Nicolas, aged 63 years, beloved brother of Henry and J. P. Hand and Mrs. Magdelina Luettgen. Funeral from Fred Klaner's chapel, 494 N. Clark-st., Wednesday, May 3, 2 p. m. Burial private.

HOERR—April 30, Ida, widow of the late Anton. Funeral Wednesday at 1:30 p. m., from 1250 N. California-av., to Graceland.

HOUSE—J. M. House, April 29, at New York City. Interment, Rosehill. Funeral notice hereafter.

HUEDNER—Ed C. Huedner, beloved husband of Matilda, at his residence, 6758 State-st., April 30, aged 36 years. Funeral Wednesday, May 3, 10 a. m., by carriages to Mount Greenwood.

JOHNSON—At Hot Springs, S. D., Thursday, April 27, Henry K. Johnson, husband of Louise E. Johnson, and brother of Mrs. Emma Higinbotham, Mrs. J. W. Ware, Oliver K., Augusta, Florence, and Ida Johnson of this city.

KEATING—Thomas, at Englewood Union hospital, son of Thomas and Theresa. Funeral Tuesday, 9 a. m., to St. Bernard's church, to Mount Olivet, by train.

LEDDY—April 30, Bernard Leddy, at his residence, 642 W. 42d-st., beloved father Wm., Katherine, James, and John. Funeral from late residence, Tuesday, 9 a. m., to St. Gabriel's church, thence by carriages to Mount Olivet.

LESLIE—Mrs. Charles Leslie, nee Stanley, Sunday, April 30, 1905, widow of the late Charles Leslie of Zanesville, O. Funeral services from George Klaner's chapel, 569 N. Clark-st., Tuesday, May 2, at 6 p. m. Interment at Greenwood cemetery, Zanesville, O. Zanesville (O.) papers please copy.

LINDNER—Margaret, April 28. Funeral 845 W. Fullerton-av., May 2, at 12:30 p. m., to St. Aloysius' church, to St. Boniface.

LONG—James, husband of Bridget. Funeral Tuesday, 9:30 a. m., 364 S. Center-av., to Holy Family church, carriages to Mount Carmel.

LUCKOW—Harvey, son of Robert and Mary, April 27. Funeral 1 p. m., 5349 Carpenter-st., to Morgan-st. M. E. church, carriages to Oakwoods.

MOSES—Israel. Funeral Tuesday, 11 a. m., 294 W. 15th-st., to Waldheim.

McDONNELL—Simon, husband of Ellen, 487 W. 12th-st. Funeral Tuesday, 9 a. m., to Holy Family church, thence to Mount Carmel.

McLACHLAN—William Neil, April 29, husband of Hattie. Funeral 175 N. May-st., Tuesday at 1 p. m., carriages to Graceland.

O'DONNELL—Mary, widow of the late John. Funeral 301 W. Erie-st., Tuesday, 9 a. m., to St. Columbkill's church, carriages to Calvary.

O'HARA—Patrick E., April 30, son of John and Nora, 3648 Winchester-av. Funeral Tuesday, at 10 a. m., cars to Mount Olivet.

OLDHAM—Marie, daughter of Mr. and Mrs. Edward, 186 32d-st., Sunday, April 30.

PETERSON—Charles F., April 30, husband of Nettie. Funeral Wednesday, at 2 p. m., 721 Southport-av., to Rosehill.

POTTS—William, husband of Katie. Funeral 232 Noble-st., Tuesday, at 8:30 a. m., to St. Columbkill's church; carriages to Calvary.

QUINLAN—Mary. Funeral Tuesday, 9 a. m., 550 Garfield-blvd., to St. Anne's church, Mount Olivet by carriages.

REYNOLDS—Nellie, daughter of James and Ellen. Funeral Tuesday, at 9 a. m., 1350 W. 22d-st., to St. Pius' church, carriages to Mount Carmel.

SCHNEIDER—Fred H. C., son of Mr. and Mrs. Frederick. Funeral 452 N. Hermitage-av., to Forest Home, at 2 o'clock, Tuesday.

SCHWEDLAND—Fred, Friday. Funeral Tuesday, at 11 a. m., 1405 S. 40th-av., by carriages to Graceland.

SHAY—John, husband of Bridget. Funeral from 310 Throop-st., Wednesday, 9:30 a. m., to Holy Family church, carriages to Calvary.

SINGER—Mrs. Henrietta, beloved wife of R. Singer, mother of Amelia Singer, Monday, May 1, 11 a. m., 1905, residence, 4210 Indiana-av., Funeral notice later.

STENVALL—Maria C., 883 Sheffield-av. Funeral Thursday, 2 p. m., from Swedish Methodist Elim church. Interment at Montrose.

## FUNERAL TRAINS.

MOUNT HOPE CEMETERY FUNERAL TRAIN by Grand Trunk R. R. leaves Polk-st. depot [Polk and Dearborn-sts.] daily at 12 m.

## OFFICIAL WEATHER FORECAST.

OFFICE OF THE CHIEF OF THE WEATHER bureau, Washington, D. C., May 1.—Forecast for Tuesday and Wednesday:

Illinois—Fair in south, rain and warmer in north portion Tuesday; Wednesday showers; fresh east winds.

Ohio—Warmer Tuesday, with showers in northern portion; Wednesday showers; fresh southeast winds, increasing.

Upper Michigan, Lower Michigan, and Wisconsin—Rain Tuesday, with rising temperature; Wednesday showers; brisk to fresh east winds.

Indiana—Warmer Tuesday, with rain in north, fair in south portion; Wednesday showers; fresh southeast winds.

Missouri—Showers and thunder storms in west, fair in east portion Tuesday; Wednesday showers and cooler.

Minnesota—Rain Tuesday and Wednesday; increasing northeast winds.

Iowa—Showers and thunder storms Tuesday and Wednesday, cooler Wednesday.

South Dakota and Nebraska—Rain Tuesday, colder in central and east portions; Wednesday showers.

North Dakota—Fair Tuesday; Wednesday showers.

| Place of observation. Time taken: May 1, 7 p. m. | Thermometer | Max. temp. | Direction of wind | Precipitation 24 hours | State of weather |
|---|---|---|---|---|---|
| Abilene | 70 | 74 | S.E. | ... | Clo'dy |
| Albany | 42 | 46 | N.W. | Tr. | Fair |
| Alpena | 30 | 50 | S.E. | ... | Clear |
| Atlanta | 72 | 78 | E. | ... | Fair |
| Amarillo | 70 | 74 | S.E. | ... | Fair |
| Battleford | 48 | 60 | N.W. | .10 | Fair |
| Bismarck | 64 | 66 | N.E. | .02 | Clear |
| Buffalo | 34 | 40 | S.W. | Tr. | Clear |
| Boston | 44 | 52 | N.W. | Tr. | Clear |
| Cairo | 74 | 78 | S.E. | ... | Clear |
| Calgary | 50 | 52 | N. | .30 | Clear |
| Charles City | 70 | 76 | S. | Tr. | Fair |
| Charlotte | 72 | 80 | S. | ... | Clear |
| Cheyenne | 64 | 68 | S. | ... | Clo'dy |
| Chicago | 58 | 58 | S. | .02 | Clo'dy |
| Cincinnati | 62 | 62 | S.E. | ... | Clear |
| Cleveland | 42 | 42 | E. | ... | Clo'dy |
| Concordia | 72 | 86 | S. | ... | Clo'dy |
| Davenport | 72 | 76 | S. | .02 | Clear |
| Denver | 72 | 76 | S. | ... | Fair |
| Des Moines | 76 | 80 | S.W. | ... | Fair |
| Detroit | 46 | 48 | S. | ... | Clo'dy |
| Devils Lake | 50 | 56 | E. | ... | Clear |
| Dodge | 72 | 80 | S. | ... | Clear |
| Dubuque | 68 | 68 | S. | .12 | Clo'dy |
| Duluth | 36 | 42 | E. | Tr. | Rain |
| El Paso | 80 | 86 | W. | ... | Clo'dy |
| Edmonton | 52 | 54 | N.W. | ... | Fair |
| Escanaba | 40 | 42 | S.W. | Tr. | Sleet |
| Galveston | 72 | 74 | E. | ... | Clear |
| Grand Rapids | 48 | 48 | E. | .02 | Clo'dy |
| Green Bay | 38 | 44 | S.E. | .12 | Rain |
| Havre | 58 | 58 | N.E. | ... | Fair |
| Helena | 58 | 58 | N.E. | ... | Clo'dy |
| Huron | 72 | 72 | N. | ... | Clear |
| Indianapolis | 60 | 62 | S. | ... | Clo'dy |
| Jacksonville | 66 | 72 | N.E. | .42 | Clo'dy |
| Kansas City | 76 | 78 | S. | ... | Clear |
| Lander | 56 | 64 | W. | .06 | Clo'dy |
| Little Rock | 74 | 78 | S.E. | ... | Clear |
| Los Angeles | 68 | 68 | S. | ... | Clo'dy |
| Madison | 46 | 54 | E. | .12 | Clo'dy |
| Marquette | 44 | 50 | E. | ... | Clo'dy |
| Memphis | 76 | 78 | S. | ... | Clear |
| Medicine Hat | 58 | 60 | Calm | ... | Fair |
| Milwaukee | 42 | 42 | E. | .08 | Clo'dy |
| Minnedosa | 48 | 50 | S.E. | .05 | Clo'dy |
| Montgomery | 76 | 82 | S. | ... | Clear |
| Montreal | 40 | 44 | N.W. | Tr. | Fair |
| Moorhead | 54 | 54 | S.E. | .04 | Clear |
| Nashville | 74 | 76 | N.E. | ... | Clear |
| New Orleans | 70 | 74 | N.E. | .42 | Clo'dy |
| New York City | 48 | 52 | N.W. | ... | Clear |
| Norfolk | 60 | 68 | E. | ... | Clear |
| North Platte | 74 | 84 | N.E. | ... | Fair |
| Oklahoma | 78 | 80 | S. | ... | Clo'dy |
| Omaha | 80 | 84 | S. | ... | Fair |
| Oswego | 38 | 40 | W. | Tr. | Clo'dy |
| Palestine | 72 | 78 | S.E. | ... | Clear |
| Parkersburg | 58 | 62 | N.W. | ... | Clo'dy |
| Philadelphia | 54 | 54 | N.W. | ... | Fair |
| Pittsburg | 56 | 56 | N.W. | ... | Clear |
| Pueblo | 70 | 78 | S.W. | ... | Clo'dy |
| Qu'Appelle | 52 | 58 | N.W. | .16 | Clo'dy |
| Rapid City | 56 | 68 | N. | .06 | Rain |
| San Francisco | 50 | 58 | S.E. | .14 | Rain |
| St. Louis | 72 | 76 | S.E. | ... | Clear |
| St. Paul | 46 | 50 | E. | Tr. | Clo'dy |
| Salt Lake City | 58 | 66 | W. | Tr. | Clo'dy |
| San Antonio | 74 | 74 | E. | Tr. | Clo'dy |
| San Diego | 58 | 62 | W. | ... | Clo'dy |
| Ste. Marie | 42 | 48 | W. | ... | Clo'dy |
| Springfield, Ill. | 68 | 72 | S.E. | ... | Clear |
| Springfield, Mo. | 74 | 76 | S.E. | ... | Clear |
| Vicksburg | 74 | 78 | N.E. | ... | Clear |
| Washington | 56 | 62 | N.W. | ... | Fair |
| Wichita | 74 | 82 | S. | ... | Fair |
| Williston | 62 | 66 | N.W. | ... | Clo'dy |
| Winnipeg | 50 | 54 | S. | ... | Clo'dy |

## WEATHER IN CHICAGO.

The temperature as observed yesterday by L. Manasse, Optician, 88 Madison-street, Tribune Building, was as follows: Thermometer—8 a. m., 47 degrees above zero; 9 a. m., 48; 10 a. m., 49; 11 a. m., 50; 12 m., 51; 1 p. m., 52; 3 p. m., 55; 5 p. m., 59. Barometer—8 a. m., 29.70; 6 p. m., 29.52.

## OFFICIAL DEATH RECORD.

THE FOLLOWING BURIAL PERMITS WERE issued by the health department:

Allen, Chas. T., 1; 336 Indiana-st., April 29.
Block, Arthur, 1; 11 W. 19th-place, May 1.
Bares, Veronica, 52; 1238 Spaulding-av., April 29.
Ciss, Mary, 1; 39 Fry-st., April 30.
Cordelia, Louisa, 1; 2123 S. Clark-st., May 1.
Combs, Mary A., 60; 3103 Calumet-av., May 1.
Davis, Bertha, 52; 568 N. Lincoln-st., May 1.
Dickman, Grace, 6; 870 Hancock-av., April 30.
Davis, Nina, 19; 2834 Armour-av., April 29.
Derusha, Kate, 38; 349 E. 24th-st., April 28.
Duwe, Wilhelm, 44; 1934 Ravenswood-st., April 29.
De Vos, Frank, 7; 358 W. Belmont-av., May 1.
Foley, John, 53; 136 Lewis-st., April 29.
Gorman, Della, 20; 84 McHenry-st., April 29.
Greinke, Augusta, 50; 1038 N. Leavitt-st., April 28.
Gaarder, Louis, 59; Marine hospital, April 29.
Googenheimer, F., 81; 4463 Berkeley-av., April 30.
Goodman, Jacob, 87; 4223 Michigan-av., May 1.
Hartman, Chas., 67; 2140 Archer-av., April 29.
Hayward, Mary, 7 days; 1525 Diversey-blvd., April 30.
Herron, Major E., 2; 3521 Dearborn-st., April 29.
Isaac, Aug., 44; 3028 Cottage Grove-av., April 28.
Kroll, Vadistawa, 22 days; 120 Front-st., April 30.
Kieffer, baby, 6 days; 87th-st. and California-av., April 30.
Klerst, Herman, 3 days; 1372 N. Halsted-st., April 30.
Ludenbach, Mary, 23; 3704 N. Lincoln-av., April 29.
Leonard, John T., 29; 579 Lincoln-av., April 29.
Long, James, 63; 364 S. Center-av., April 29.
Lloyd, Armenta, 68; 3637 State-st., April 30.
Lantz, Levy S., 78; 2623 S. Park-av., April 29.
Moses, Israel, 91; 294 W. 15th-st., April 29.
Matthews, Anna, 2; 592 Weiland-st., April 30.
McGarland, William R., 76; 848 W. Monroe-st., April 29.
Moriarty, Grace, 20; 650 Garfield-blvd., April 28.
Morton, George, 78; 449 S. Leavitt-st., April 29.
McLashlan, Wm. N., 29; 175 N. May-st., April 29.
McDonnell, Simon, 55; 487 12th-st., April 29.
Nononnemaw, Margaret, 5 months; 9440 Champlain-av., April 29.
Nielson, Dora, 35; 8527 Jackson-av., April 29.
O'Hara, Patrick, 5; 3648 Winchester-av., April 30.
Ouellette, Fred, 54; 494 Lincoln-av., April 29.
Oldham, Marie, 2; 186 E. 32d-st., April 30.
O'Donnell, Mary, 62; 301 W. Erie-st., April 30.
Orne, Laura, 11 mo.; 3211 Princeton-av., May 1.
Palmer, William L., 40; 9462 Burnside-av., April 29.
Philech, Wacek, 42; 71 Center-av., April 29.
Pranikoff, Ettal, 4; 677 Elk Grove-av., April 29.
Perley, Evelyn, 33; 3906 Calumet-av., April 28.
Potts, Wm., 47; 232 Noble-st., April 29.
Quinlan, Mary, 64; 550 Garfield-blvd., April 29.
Rapier, Millie, 35; 2458 State-st., April 28.
Reynolds, Nellie, 14; 215 W. 14th-place, April 29.
Rosentrater, John, 72; 818 N. Hoyne-av., April 30.
Simonsek, Rosalie, 25; 2355 La Salle-st., April 29.
Schneider, Alvina, 54; 3505 Wentworth-av., April 29.
Szczepanski, Hermina, 5; 835 Bond-av., April 30.
Sigsbee, Rosa, 22; Cook County Insane Asylum, April 29.
Stiginga, Gertrude, 1; 1317 S. Avers-av., April 29.
Stenerson, Stener, 43; 3110 N. Paulina-st., April 28.
Smith, Minnie, 21; 4039 Wallace-st., April 29.
Urbana, Louis, 3; 2301 Kensington-av., April 30.
Voihl, Chas., 3; 5740 Bishop-st., April 30.
Williams, Augustina, 59; 1820 Armour-av., April 29.
Warhurst, George O., 1; 575 W. Harrison-st., April 30.
Woodson, David J., 11 mo.; 1707 State-st., April 30.

## FOREIGN MAIL SCHEDULE.

FOREIGN MAILS WILL CLOSE AT CHICAGO postoffice as follows:
For Switzerland, Spain, Portugal, Turkey, Egypt, Greece, British India, Roumania, Belgium, Cape Colony, and Lourenzo Marquez, 5 p. m.
For Cuba, 7:30 p. m.
For Alaska, 9 p. m.
For Manitoba, British Columbia, and Northwest Territory, 9 p. m.
For Jamaica, West Indies, 12 p. m.
For Austria, Denmark, France, Germany, Great Britain [except Scotland and Liverpool], Italy, Norway, Netherlands, Russia, and Sweden, via S. S. St. Paul, Thursday, May 4, 12 p. m.
For Hawaii, via San Francisco, by S. S. Alameda, 9 p. m.
For Bermuda, 5 p. m.
For British Honduras, Guatemala, and republic of Honduras, 5 p. m.
For France and Italy, via S. S. La Lorraine, 12 p. m. F. E. COYNE, Postmaster.

## UNDERTAKERS.

A. B. PERRIGO, UNDERTAKERS, OLDEST ESTABLISHED in Chicago. 3313 Cottage Grove-av. Tel. Douglas 179. 2973 State-st. Tel. Douglas 474. Private ambulances.

J. WHITTIER BUFFUM [20 YEARS WITH THE late C. H. Jordan], undertaker, 1722 Wabash-av. Tel. South 963.

POSTLEWAIT, UNDERTAKER, 322 OGDEN-AV. We don't say much; we just do business; 3 stores.

## MONUMENTS.

CHAS. G. BLAKE & CO., 719 WOMAN'S TEMPLE, reliable makers of monuments and mausoleums.

## NEW INCORPORATIONS.

NEW CORPORATIONS WERE LICENSED YESTERDAY by the secretary of state at Springfield, as follows:

Illinois Incorporating and Investing company, Springfield; capital $2,500; general brokerage insurance collections; incorporators, George J. Bellersheim, P. H. Bellersheim, John A. Barber.

Diamond Joe Coal company, Millstadt; capital, $1,000; mine coal; incorporators, William Strauss, Fred Baltz, Fred Alberter.

Oriental Food company, Chicago, capital $20,000; grow cereals, mercantile; incorporators, Edward G. Edwards, F. C. Bishop, Charles H. Goodwin.

The Signet, Chicago; capital, $2,500; publishing; M. L. Chester, Lottie J. Wiley, Frank Chester.

Chicago Bottlers' Clearing House association, Chicago; capital, $10,000; bottles, cooperage, siphons; incorporators, Herman Pony, Charles A. Westerholm, Cornelius Ryan.

Bohemian Bazaar, Chicago; capital, $100,000; department store; incorporators, John Vitous, Joseph Liska, William Dobias.

Miller's Products company, Chicago; capital, $20,000; manufacture cereal products; incorporators, Joseph B. Hutchinson, George W. Barker, D. A. Kimbark.

Pan-American Publishing company, Chicago; capital $10,000; publishing, printing, binding; incorporators, F. A. Tufford, Fred Schroeder, A. G. Morey.

B. & O. Condensing company, East St. Louis; capital $60,000; manufacturing dairy products, farm products; incorporators, M. Ginsell, Elmer Ginzell, W. S. Louden.

Not for profit:

Ladies of Brage Lodge, Chicago; benevolent; incorporators, Mary Burling, Pearl Nelson, Anna White.

Mount Carroll Protective association, Mount Carroll; protecting game; incorporators, D. Milton Phillips, Jesse Warfield, George W. Asay.

Iota Phi Delta, Chicago; social; incorporators, Hazel I. Mahler, Olive C. Martin, Almira Christian.

Glenview club of North Chicago, Chicago; social; incorporators, Fred J. Speaker, H. G. Fletcher, Harry M. Fink.

Egyptian Local No. 1, Painters and Decorators of Cairo, Cairo; trade improvement; incorporators, Ralph H. Orr, Charles V. Crooks, F. H. Young.

Nalion Bros. company, Peoria, number directors increased from three to five.

Newmann Rosen & Co., Chicago, name changed to Art Jewelry company.

Jacob Sutter & Sons, Chicago, number directors increased from three to five.

F. Diersen & Bro., Chicago, dissolved.

Charles Witte & Co., Chicago, dissolved.

D. A. Trumpour company, Chicago, dissolved.

John O'Brien Lumber company, Chicago, dissolved.

## LOST AND FOUND.

LOST—SATURDAY, IN THE VICINITY OF AUditorium hotel, black pocketbook containing German passport, steamer ticket for Europe, $5 bill, and letters. Liberal reward for its return to JACOB HERZ, Auditorium Hotel.

LOST—SMALL BLACK DOG, WITHOUT TAIL; answers to name of Jack. Liberal reward if returned. 215 Jackson Park-terrace. MRS. BIDEN.

LOST—A GORDON SETTER; LARGE BLACK ears, black and gray tail, gray and white body, feet and face brown and white spotted; liberal reward and no questions asked. 5162 Lake Park-av.

LOST—A TAN BATISTE WAIST AND SILK slip, between 33d and 35th, on Forest or Michigan-av. Liberal reward for return to 3427 Michigan-av.

LOST—SATCHEL, AT EMBROIDERY COUNter Field's; finder return memorandum book. Address T 113, Tribune office.

LOST—ON NORTHWESTERN ELEVATED OR S. S. Elevated, gold bead necklace. Reward if returned to 4216 Calumet-av.

LOST—SUNDAY, IN JACKSON PARK, NORTHwestern University seal fob. Return to 80 Dearborn-st., Suite 302. Reward.

LOST—AT MARSHALL FIELD'S RETAIL store Monday, sable fur collarette. Reward if returned. 4419 Greenwood-av. Tel. Oakland 211.

LOST—PURSE, $15, OAK PARK, AUSTIN. Notify MYRTLE HARWOOD, 785 E. 71st-pl.

LOST—WHITE TOY FRENCH POODLE; REward. 4942 Washington Park-pl.

## PERSONAL.

PERSONAL—$500 REWARD OFFERED FOR return of jewelry stolen from 146 E. 20th-st. April 23; no questions asked. Address T 103, Tribune office.

## BUSINESS PERSONALS.


DIAMONDS ON CREDIT

You can make a small first payment and take the Diamond. Then bring or send us a small payment each month. Diamonds win hearts. Save a Diamond. Call or write for our new catalog of Diamonds—1,000 illustrations. All business confidential. Open daily until 6:30 p. m., Wednesdays and Saturdays until 10 p. m.
DIAMONDS, WATCHES, JEWELRY,
2d floor Stewart Bldg.,
92 to 98 State-st.
Winners of highest award at St. Louis Exposition.

YOUR TENDER FEET Relieved by wearing Peterson's ANTI-TENDER-FOOT Shoes; try them once and you will wear them always.
M. F. PETERSON & CO., 154 Fifth-av.


PERSONAL—ROACHES, BUGS EXTERMINATed, guaranteed contracts. Boston Insect Exterminator Co., 5057 Wentworth-av., 218 La Salle-st. Tel. Went. 599.

PERSONAL—SUPERFLUOUS HAIR PERMAnently removed by the electric needle; 16 years' experience. MME. STIVER, M. E., 1407 Auditorium Bldg., theater entrance. Phone 4223 Harrison.

PERSONAL—ROACHES, BUGS, RATS EXTERminated from your premises under guaranteed contract. Call, write, or phone Wabash 1218. FREDERICK PERES & CO., 427 State-st.

PERSONAL—SUPERFLUOUS HAIR PERMAnently and painlessly removed by the electric needle; scientific facial treatment. E. BURNHAM, 70 and 72 State-st.

PERSONAL—HAIR, MOLES, RED NOSE, PIMples, scars, etc., a specialty. Electrolysis. N. Y. Electrolysis Co., 39 State-st., City.

PERSONAL—SHOES FOR THE LAME. DOCtors recommend them. Send for catalogue. 54 Fifth-av., Chicago.

PERSONAL—LA BELLE MANICURE PARLORS—Electrical, facial treatment; scientific scalp treatments. R. 200, 26 Van Buren. Phone Har. 2022.

PERSONAL — WICKS, PRIVATE DETECTIVE, 1800 Wabash-av. Pone 614 South. Estab. 1871.

## SITUATIONS WANTED—MALE.

### Bookkeepers and Clerks.

SITUATION WANTED—
I am well experienced and successful in handling credits, collections, correspondence, and accounts, and want to find a place where there is a demand for a man with that order of experience. Address O 468, Tribune office.

SITUATION WANTED—CAPABLE, ENERGETic man, 26; bookkeeper, stenographer, and experienced correspondent, with some legal knowledge and practical business experience; contractor's office several years; can read building plans. Refs. Address N 592, Tribune office.

SITUATION WANTED—BY COMPETENT OFfice man of long, thorough exp., bookkeeping, credits, collections, and general business affairs; reliable and able to take charge, or as assistant; aged 38; correct habits; best refs.; fair salary. Address S 73, Tribune office.

SITUATION WANTED—MAN WITH WIDE EXPERIENCE IN OFFICE WORK, BOOKKEEPING, CORRESPONDENCE, AND CREDITS, WANT POSITION WITH OLD ESTABLISHED HOUSE; HIGH REF. ADDRESS P 422, TRIBUNE.

SITUATION WANTED—GOOD CREDIT MAN, has also had 7 years' banking experience, desires to change positions; can furnish excellent references. Address L 469, Tribune office.

SITUATION WANTED — CLERK. SOME knowledge of law and mechanical engineering; A1 office correspondent; had shop experience; good estimator. Address S 548, Tribune office.

SITUATION WANTED—ASST. BOOKKEEPER and stenographer, good correspondent; 4 years with large corporation; A1 references and bond; age 21. Address N 379, Tribune office.

SITUATION WANTED—$25 FOR SECURING ME position in office; young man, 25 years; understand bookkeeping and office work; can furnish ref. and bond. Address O 534, Tribune office.

SITUATION WANTED—CHIEF CLERK, SHIPping clerk, or clerk; sixteen years' railroad experience; understand freight rates; good knowledge of eastern territory. Address P 560, Tribune.

SITUATION WANTED—EXPERIENCED BOOKkeeper, for half day, morning or afternoon; expert, rapid, and accurate; reasonable salary. Address S 384, Tribune office.

SITUATION WANTED—BY WELL EDUCATED young man as office assistant; well experienced in general office work; takes dictation on typewriter; moderate salary. T 146, Tribune office.

SITUATION WANTED—BY SOBER, INDUSTRIous man, 28 years of age, as clerk; can keep time or handle claims. Address T 123, Tribune office.

SITUATION WANTED — BY EXPERIENCED shipping clerk; willing to start at $16 per week. Address T 132, Tribune office.

SITUATION WANTED—ASST. BOOKKEEPER or cashier; 23 yrs. of age; 3 years' exp.; best of references. Address T 147, Tribune office.

SITUATION WANTED—BOOKKEEPER, EXperienced and competent; several years' experience; age 25; reasonable salary. O 510, Tribune.

SITUATION WANTED — MAN, 27; 8 YEARS' exp. office; good writer, figurer; $12. Address P 491, Tribune office.

SITUATION WANTED—THOROUGHLY EXperienced D. E. bookkeeper; man of 40; first class ref. Address S 569, Tribune office.

SITUATION WANTED — BKPR. WITH FIRST class refs. wants charge of small set of books. Address S 568, Tribune office.

SITUATION WANTED—BY BOOKKEEPER, thoroughly exp.; refs.; $16. P 524, Tribune.

SITUATION WANTED—YOUNG MAN, EXP. shipping, receiving, and stock. P 511, Tribune.

SITUATION WANTED — BY CHATTEL MORTgage man. Address S 264, Tribune office.

SITUATION WANTED—WEIGH AND STOCK clerk; good references. Address P 444, Tribune.

SITUATION WANTED—YOUNG MAN; 6 YEARS' general office exp. Address P 510, Tribune office.

SITUATION WANTED — BY EXP. MAIL ORDER correspondent, now employed. T 250, Tribune.

### Salesmen, Solicitors, Etc.

SITUATION WANTED—AS HOUSE SALESMAN in wholesalers of general merchandise by resultful, thoroughly experienced, capable salesman; references. Address O 395, Tribune office.

SITUATION WANTED — $25 FOR INFORMAtion of an opening for an A1 salesman, road or city; references furnished. Address S 510, Tribune.

SITUATION WANTED—SALESMAN, EXPERIenced road and city, wants A1 line or specialty; highest refs. to prove ability. S 489, Tribune office.

SITUATION WANTED — AS SALESMAN; TWO years on the road; 6 years' in the retail hardware business; A1 refs. Address D 593, Tribune office.

SITUATION WANTED—GROCERY SALESMAN, competent; city or country; ref. O 492, Tribune.

## SITUATIONS WANTED—MALE.

### Salesmen, Solicitors, Etc.

SITUATION WANTED—AMBITIOUS YOUNG man, best reference, would appreciate a position as traveling salesman for an old established picture frame factory; terms agreeable to employer. Address T 89, Tribune office.

SITUATION WANTED—YOUNG MAN, TRAVeling solicitor trade or technical paper; will consider nothing but salary and traveling expenses; understand eastern territory; have good leads. Address T 134, Tribune office.

SITUATION WANTED—YOUNG MAN, 21 YRS., as city salesman; city references. T 162, Tribune.

### Boys.

SITUATION WANTED—BY BOY, 17 YRS., IN architect's office to learn the trade. WILLIAM BRAUN, 1076 E. 58th-st.

SITUATION WANTED—BOY, AGED 17, CAN operate Remington typewriter and take notes. Address S 292, Tribune office.

### Trades.

SITUATION WANTED — PRESSMAN, CYLINder; will leave city; worked on half tone, magazine, book, and general run of commercial work, 3 and 4 colored box and label work, embossing. Address O 501, Tribune office.

SITUATION WANTED—BY A MECHANICAL draftsman of vast experience in machine and tool designing; has several valuable ideas for manufacturing concerns in telephone line. Address O 465, Tribune office.

SITUATION WANTED—EXPERT EXPERImental man, 20 years' experience, hundreds of subjects; capable of taking charge. CHRISTOPH, 66 Sheffield-av.

SITUATION WANTED—A1 DRILL PRESS hand; single, multiple, or any kind machine; able to work from blue prints; steady; age 20. Address N 454, Tribune office.

SITUATION WANTED—DRAFTSMAN, MEchanical, 5 yrs. machinist, 4 yrs. at board; good detailer, first class tracer and letterer. Address N 443, Tribune office.

SITUATION WANTED—SKILLED ELECTRIcian as house electrician; proficient in all branches; nothing under $70 per month considered. Address O 472, Tribune office.

SITUATION WANTED—BY EXPERT CHEMIST, experienced in oils, chemicals, perfumes, and analytical work. Address 59, 92 La Salle-st.

SITUATION WANTED — PAPER CUTTER, young, colored man; 6 yrs.' exp.; steady, reliable; salary about $14. Address O 406, Tribune.

SITUATION WANTED—COMPETENT YOUNG man, for architect's or contractor's office; good tracer, bookkeeper, and typewriter. N 439, Tribune.

SITUATION WANTED—MACHINIST WOULD like position operating automobile; have had exp.; best of references. O 166, Tribune office.

SITUATION WANTED — BY CYLINDER AND platen pressman; competent, reliable; wages mod. Address S 347, Tribune office.

SITUATION WANTED—BY PLUMBER AND steamfitter, with real estate firm; steady. Address O 529, Tribune office.

SITUATION WANTED—BY A MECHANICAL draftsman, college graduate, with 3 years' experience. Address S 512, Tribune office.

SITUATION WANTED—YOUNG MECHANICAL draftsman, 22, 4½ years' practical experience; Manual Training School graduate. S 451, Tribune.

SITUATION WANTED—YOUNG MAN WITH experience wants to finish machinist trade. Address S 457, Tribune office.

SITUATION WANTED—LICENSED ENGINEER wants place; good reference. C. W. C., 655 E. 39th-pl.

SITUATION WANTED—BY FIRST CLASS CYLinder pressman; had charge of pressroom before. Address O 322, Tribune office.

SITUATION WANTED—BY ENGINEER, LIcensed man; understand electrical work. Address O 383, Tribune office.

SITUATION WANTED—BY A PRACTICAL tailor and cutter; competent of taking full charge. Address T 136, Tribune office.

SITUATION WANTED—PAINTING AND DECOrating; estimates on same. Call up stables, 302 North, or 216 E. Chicago-av.

SITUATION WANTED—DRAFTSMAN; GOOD tracer. Address T 138, Tribune office.

SITUATION WANTED—AS STATIONARY FIREman; exp.; age 22; refs. Address O 580, Tribune.

SITUATION WANTED—MECH. DRAFTSMAN, good detailer and tracer. O 593, Tribune office.

SITUATION WANTED—DENTAL GRADUATE would like position; state terms. S 574, Tribune.

SITUATION WANTED—BY WELL DRILLER; life exp. cable man, any machine. L 465, Tribune.

SITUATION WANTED—MACHINIST ON BENCH work; used to small work. Fred, 417 E. 31st-st.

SITUATION WANTED—PRINTER, 3 YEARS' exp.; best of refs. Address T 116, Tribune office.

### House Servants.

SITUATION WANTED—BY YOUNG COLORED man, in family; butler and cook; am a general all around houseman; understand the care of lawns and flowers. JAMES, 381 N. State-st.

SITUATION WANTED—A YOUNG ENGLISHman wants a position as valet-chauffeur; has had experience as valet, but not as chauffeur. Address T 148, Tribune office.

SITUATION WANTED—BY MAN AND WIFE, English butler and cook, both competent; small family or bachelor's home; will leave city. References. Address O 173, Tribune office.

SITUATION WANTED — AS HOUSEMAN OR butler in first class private family. City references. Address O 260, Tribune office.

SITUATIONS WANTED—EXCELLENT COOK, good butler and valet, by experienced and reliable couple; Swedish. Address T 146, Tribune.

SITUATION WANTED — AS BUTLER AND valet; 1st class city ref. Swede, 24 Bellevue-pl.

SITUATION WANTED—BY YOUNG SWEDE AS houseman. Address T 109, Tribune office.

SITUATION WANTED—EXP. BUTLER AND houseman; 1st class ref. T 119, Tribune office.

### Coachmen, Teamsters, Etc.

SITUATION WANTED — BY FIRST CLASS, competent married coachman; thoroughly understands his business; good worker, willing, industrious, and obliging; temperate, careful driver; best city ref. Address F. ROSING, 4551 State-st.

SITUATION WANTED — BY YOUNG COACHman; understands care horses and fine carriages; a good worker, handy about the house, a good gardener, good driver, of good appearance; city ref. Address N 390, Tribune office.

SITUATION WANTED — BY FIRST CLASS, competent married coachman; thoroughly understands his business; good worker, willing, industrious, and obliging; temperate, careful driver; best city refs. Address T 104, Tribune office.

SITUATION WANTED—BY FIRST CLASS coachman, married; city or country; can give best of references. Address 3025 Cottage Grove-av.

SITUATION WANTED—BY YOUNG SWEDE, as coachman in suburb, or as 2d man or houseman in city; steady, sober, willing; good ref. P. B., 1 Bank-st.

SITUATION WANTED—FIRST COACHMAN, married; No. 1 city references; can drive four in hand or tandem; understands all work of first class stable. H. DICKEY, 45 E. 25th-st.

SITUATION WANTED—COACHMAN; MARried; competent; understands automobile; willing to do general work, private place. First class ref. Address HENNINGS, 409 E. 25th-st.

SITUATION WANTED—COACHMAN, ENGlish; thoroughly understands his business; willing; good refs. Address COACHMAN, 577 Cook-st., Evanston.

SITUATION WANTED—AS COACHMAN, EXP. all around man, single; sober, reliable, and willing; good driver; best refs. T 167, Tribune office.

SITUATION WANTED — AS COACHMAN; exp.; all around man; single, sober, industrious, and reliable; good driver; best refs. N 302, Tribune.

SITUATION WANTED—BY SINGLE MAN, GERman, to care for horses and work about private house. City refs. Address O 598, Tribune office.

SITUATION WANTED—GERMAN; SINGLE, sober, reliable, with education and ability; as coachman in private family. S 150, Tribune office.

SITUATION WANTED — AS A COACHMAN BY an all round man; city reference, 1 to 6 yrs. Address N 410, Tribune office.

SITUATION WANTED — FIRST CLASS COACHman wants position in a private family; first class references; city or suburban. O 545, Tribune.

SITUATION WANTED — SWEDISH COACHman, 10 years' references; sober and reliable. Address S 422, Tribune office.

SITUATION WANTED—COACHMAN; BY MARried man; no children. Address C. C. S., R. 257 Revere House.

### Stenographers.

SITUATION WANTED—BY AN ADAPTABLE expert male stenographer, writing shorthand with speed and accuracy, able to write over 100 words a minute on the Remington typewriter with touch system, and having the very best references obtainable as to integrity and character, in a law office, law department of a corporation, or as private or business secretary, at a reasonable salary. Address O 302, Tribune office.

SITUATION WANTED—BY MAN, 27 YEARS OF age, with extensive r. r. and commercial experience as chief clerk, accountant, and stenographer; first class correspondent; satisfactory references. Address O 549, Tribune office.

SITUATION WANTED—BY YOUNG MAN AS stenographer; age 23; 7 years' experience; thoroughly competent and able to take care of branch office; thoroughly familiar with office detail; references. Address N 390, Tribune office.

SITUATION WANTED—EXPERIENCED, WELL educated, and competent stenographer and general office man; 24 years of age; willing to demonstrate ability; best city refs. O 511, Tribune.

SITUATION WANTED — BY EXPERT MALE stenographer; good correspondent, familiar with followup systems; ad. writer; experience as secretary; A1 references. Address S 380, Tribune.

SITUATION WANTED — STENOGRAPHER; thoroughly reliable, competent; R. R. experience; good penman; $20 per week. P 400, Tribune.

SITUATION WANTED—BRIGHT YOUNG MAN, high school graduate; can do steno. and typewriting; beginner. Address P 473, Tribune office.

SITUATION WANTED — STENOGRAPHER; law student; best references; age 21; salary $20 week; 5 years' exp.; no agencies. O 536, Tribune.

SITUATION WANTED—BY STENOGRAPHER and correspondent; also exp. in general office work; exp.; A1 refs. Address S 433, Tribune office.

### Miscellaneous.

SITUATION WANTED—BY RELIABLE MAN, porter or houseman; German, 35 yrs., single. Address T 183, Tribune office.

SITUATION WANTED—AT SUMMER HOME TO take care of horses, garden, and lawn; outside city; best city references. T 164, Tribune office.

SITUATION WANTED—VALET, FIRST CLASS, exp., best refs.; speaks 4 lang. T 125, Tribune.

SITUATION WANTED—YOUNG MARRIED man; exp. shipping and receiving. P 520, Tribune.

SITUATION WANTED—COLORED MAN; AS porter or janitor. Address S 434, Tribune office.

SITUATION WANTED—GOOD PORTER, BUTler, janitor; best of reference. N 154, Tribune.

SITUATION WANTED—CHAUFFEUR; GOOD mechanic; understand gaso. eng. N 131, Tribune.

SITUATION WANTED—REGISTERED M. D., 25 yrs. of age. 545 La Salle-av., 1st flat.

SITUATION WANTED — BY MAN TO WASH automobile mornings. Address S 405, Tribune.

## SITUATIONS WANTED—MALE.

### Miscellaneous.

SITUATION WANTED—
RATIONAL REASONS
can be given for considering a position of trust and responsibility with a growing, reputable concern offering greater opportunities; candidate is now employed as western general manager of a 3½ million dollar business known extensively throughout this country and England, operating in Chicago and 130 western cities of eight adjacent states; college and university training, knowledge of business law, modern business systems, and office management; practical organizer, experienced sales manager, having controlled and trained over 100 specialty salesmen, familiar with prospectus compilations, catalog making, and selling organization systems; young [33], ambitious, married. Self-made man. Promoted five times by present corporation in position offered without solicitation. Will not make change without thorough investigation. If you want a confidential man to study and manage a department, or all of your business, presenting exceptional opportunities, let me talk with you. N 319, Tribune office.

SITUATION WANTED—HAVING RECENTLY relinquished the management of 7 states for a large eastern company with whom I have been for 8 years, I desire a position or to represent as mgr. or agt. some reliable firm; experienced in credits, accounting, correspondence, directing salesmen, etc.; best of references; age 35; married; no insurance or books. Address N 404, Tribune office.

SITUATION WANTED — BY WELL EDUCATed young man, experienced, as correspondent; would like position in advertising dept. of large corporation; willing to start at reasonable salary if hard work and ability will be appreciated. Address O 281, Tribune office.

SITUATION WANTED—BY A GOOD JANITOR; married; no children; sober, willing, obliging; good worker; understand steam, hot water, pump, and everything around building; reference from 1894. Address P 401, Tribune office.

SITUATION WANTED—WATCHMAN—ON ACcount of firm leaving city; A1 reference from last employer; used to boilers, vacuum pumps, dynamos, sprinkling system; factory bldg. preferred; reliable, honest, and sober. O 384, Tribune office.

SITUATION WANTED—YOUNG MAN OF 24; experienced in correspondence, advertising, insurance, bookkeeping, and stenography; capable of taking charge of office; college education. Address O 567, Tribune office.

SITUATION WANTED—EXPERIENCED MANager, manufacturing leggings and overgaiters; 14 yrs. present position; acquainted with best city trade; for good reasons would like to change; state salary. Address N 380, Tribune office.

SITUATION WANTED — IF ABSOLUTE HONesty, common sense, many years of varied experiences, some ability, and bond is wanted please address O 330, Tribune office.

SITUATIONS WANTED—RELIABLE COUPLE as caretakers for private house or other building in exchange for rent; good ref. Webster, 7137 Langley-av.

SITUATION WANTED—WORK BEFORE AND after school hours and on Saturdays, to assist in meeting expenses; willing to do anything. Address O 342, Tribune office.

SITUATION WANTED—BY YOUNG MAN WITH fair education and instruction, speaking fluently English, Spanish, French, Italian, and a little German. Address S 291, Tribune office.

SITUATION WANTED—AS BARBER SHOP porter or house man; no objection out of city; best of reference. Address 3001 Dearborn-st., Flat 2. P. H. J. Colored.

SITUATION WANTED—AS STORE PORTER; experienced; handy; first class city refs.; Swedish. FRED DAHLBERG, 193 E. Ontario.

SITUATION WANTED—STEADY POSITION BY young man, 31, honest and sober; small wages expected. Address N 393, Tribune office.

SITUATION WANTED — EXPERIENCED houseman, and care of lawn and gardener; city reference. Address P 492, Tribune office.

SITUATION WANTED — BY YOUNG MAN TO work in a butcher shop; experienced sausage maker. Address O 539, Tribune office.

SITUATION WANTED—AS COLLECTOR; 15 years' city experience; bond given; am also notary public. Address O 345, Tribune office.

SITUATION WANTED—CORRESPONDENT; 6 languages; university graduate; experienced. 4515 Lake-av., Lachaise.

SITUATION WANTED—BY FIRST CLASS MARried janitor, handy with tools. F. ROSING, 4551 State-st.

SITUATION WANTED—HONEST WORK BY young colored man; references furnished. Address M., 860 Carroll-av.

SITUATION WANTED—AS HOUSEMAN IN HOtel, city or suburbs; best references. Address P 554, Tribune office.

SITUATION WANTED—HORSEMAN, 32, SINgle; Polish; care horses, lawn, etc.; generally useful; thoroughly competent; refs. T 114, Tribune.

## SITUATIONS WANTED—FEMALE.

### Bookkeepers and Clerks.

SITUATION WANTED — AS BOOKKEEPER [wholesale firm preferred], by lady with 7 years' good business experience; reliable and honest; references; bonds if necessary. Address O 327, Tribune office.

SITUATION WANTED—OFFICE POSITION BY neat young lady 22 years of age; high school graduate; has had experience as cashier in grocery store; $7 per week to start. Address T 179, Tribune office.

SITUATION WANTED—BOOKKEEPER, LADY. Six years' experience in Chicago; neat, accurate. References. Address P 508, Tribune office.

SITUATION WANTED—EXPERIENCED YOUNG lady bookkeeper, capable of keeping complete set of books; $12 to $15. O 519, Tribune office.

SITUATION WANTED—BY YOUNG LADY, light office work. LILLIAN COLEMAN, 97 Fremont-st. Phone 3733 White.

### Saleswomen, Solicitors, Etc.

SITUATION WANTED—SIDE LINE, BY LADY who will accompany husband on trip through Wisconsin; must be light sample and article of merit. Address S 439, Tribune office.

### Domestics.

SITUATION WANTED — A MIDDLE AGED woman to do housework for a small American family; one with references and able to cook; wages nothing less than $5. Address N 329, Tribune.

SITUATION WANTED—BY A THOROUGHLY competent woman [Swedish], for general housework, plain cooking; no washing; best of reference; North Side preferred. P 519, Tribune office.

SITUATION WANTED—IN A FIRST CLASS private family as cook; city or suburb, would prefer near Milwaukee. O 362, Tribune office.

SITUATION WANTED—SWEDISH LADY AS second girl or chambermaid and sewing. 3538 S. Paulina-st.

SITUATION WANTED—NEAT COLORED GIRL, day housework, cook; references. Phone 2887 Douglas.

SITUATION WANTED—BY NEAT AND THORoughly experienced German-American girl; South Side; home nights. Address T 171, Tribune office.

SITUATION WANTED—BY SWEDISH GIRL AS cook in American family; no washing; $6. 223 E. 56th-st.

SITUATION WANTED—DAY WORK BY GERman girl; washing, cleaning, or cooking. Address O J 64, Tribune office.

SITUATIONS WANTED—2 EXPERIENCED girls; cook and 2d; private; no laundry. Address E C 473, Tribune office.

SITUATION WANTED—SWEDISH GIRL AS cook in American family; no washing; $6. 223 E. 56th-st.

SITUATION WANTED—FIRST CLASS LAUNdress and cook; also 2d girl; would like positions together; colored. 3603 Dearborn-st., 2d flat, rear.

SITUATION WANTED—GENERAL HOUSEwork. Call 4210 Fifth-av.

SITUATION WANTED—BY COLORED WOMAN, general housework. 2943 La Salle-st., rear.

SITUATION WANTED—BY YOUNG GERMAN woman, housework during day. L., 185 Superior.

SITUATION WANTED—BY A GOOD COOK, private family preferred; colored. T 184, Tribune.

SITUATION WANTED—COOK AND HOUSE girl; good ref.; German. 3053 Calumet-av.

SITUATION WANTED — 1ST CLASS GENERAL girl; German; refs. Gray. 4793, phone.

### Housekeepers.

SITUATION WANTED — A REFINED WOMAN, aged 40; good personality, would like position as housekeeper or care taker in first class widower or bachelor's home. Address N 160, Tribune office.

SITUATION WANTED—BY RESPONSIBLE, competent, trustworthy, middleaged housekeeper; good, plain, economical cook; good refs. O 483, Tribune office.

SITUATION WANTED—BY COMPETENT WOMan, as housekeeper for a priest; good cook and manager. Best references. Address T A 330, Tribune office.

SITUATION WANTED—BY CAPABLE YOUNG woman housekeeper, where servants are kept; or companion to invalid. MISS HOWARD, 372 E. Chicago-av. Phone White 3295.

SITUATION WANTED—AS HOUSEKEEPER IN widower's home; refined and educated widow, 35; will leave city. Address E K 528, Tribune office.

SITUATION WANTED — MANAGEMENT OF rooming house by an excellent housekeeper; educated and refined; refs. exch. N 405, Tribune.

SITUATION WANTED—WIDOW, WITH HOTEL experience, as housekeeper or care of home for summer. Address N 591, Tribune office.

SITUATION WANTED—BY A NEAT YOUNG lady as housekeeper in gentleman's flat. Address P 371, Tribune office.

SITUATION WANTED—AS WORKING HOUSEkeeper or care taker of flat or rooming house. Address S C 356, Tribune office.

SITUATION WANTED—HOUSEKEEPER FOR elderly couple, city or country, or widower's home; competent. 1826 Evanston-av., rear.

SITUATION WANTED—AS HOUSEKEEPER BY young lady, 20 years old; stranger in city. Call 2354 S. State-st., Flat 3, 4th floor.

SITUATION WANTED—WOMAN, 55, HOUSEkeeper or housework. 50 S. Union-st., city.

SITUATION WANTED—WORKING HOUSEkeeper; S. S.; parties employed; ph. 6310 Douglas.

### Seamstresses and Dressmakers.

SITUATION WANTED—FIRST CLASS FRENCH dressmaker, formerly of Weeks'; perfect fitter, artistic designer, latest styles; tailor evening gowns; shirt waist suits; by day or home; best of references. MADAM MAROVIEN, 3615 Ellis-av.

SITUATION WANTED — BY FIRST CLASS French seamstress, speaks English, in private family or ladies' maid; has good references. Address N 169, Tribune office.

SITUATION WANTED—STYLISH SHIRTwaists made to order; reasonable; best references. ALLEN, 3204 Prairie-av. Phone Douglas 8282.

SITUATION WANTED — WITH TAILOR OR dressmaker. 4110 Vincennes-av., 2d flat.

SITUATION WANTED—DRESSMAKING AT home or out by day. 215 31st. Flat 65.

SITUATION WANTED — SEAMSTRESS IN FAMily; neat at children's clothes. S B 360, Tribune.

### Nurses.

SITUATION WANTED—AN ENGLISH WOMAN wants confinement nursing; terms moderate; experienced. L. P., 5111 Dearborn-st.

SITUATION WANTED — AS NURSE MAID FOR infants; would leave city; refs. S 537, Tribune.

SITUATION WANTED — TRAINED NURSE; confinement or general cases. 1346 Leland-av.

## SITUATIONS WANTED—FEMALE.

### Nurses.

SITUATION WANTED—BY A WOMAN OF 30 AS nurse, to take full care of one infant, under 6 months preferred; will leave city for summer; wages $6; German-American; best of references. MISS MARTHA CLARK, Thompson's Hotel. Phone 1115 Central.

SITUATION WANTED — A REFINED YOUNG German lady, speaking English, French, and German, would like to take care of children. Address O 356, Tribune office.

SITUATION WANTED—BY NURSE; VERY successful in care of mental patients or invalids; some hospital experience; good reference. Phone Canal 6958.

SITUATION WANTED—ENGLISH, THOROUGHly trained and capable infant's nurse; responsible care of infant or young child; best of refs.; permanent; $7. Address T 168, Tribune office.

SITUATION WANTED — TRAINED NURSE, take full charge infant or invalid; reasonable. Telephone MRS. HYERS, Douglas 77.

SITUATION WANTED—REFINED, COMPEtent young woman as nurse to infant or small children; willing to travel; ref. O 341, Tribune.

SITUATION WANTED—BY COLORED EXPErienced nurse, generally useful, good seamstress; city references. 4010 State-st., 2d floor front.

SITUATION WANTED—AS CONFINEMENT nurse; doctor's refs. Address T 124, Tribune.

### Laundresses.

SITUATION WANTED—COLORED GIRL, DAY'S work; call or write 3116 La Salle-st., Room 5. JESSIE WALKER.

SITUATION WANTED—WASHING AND IRONing by the day; housecleaning. 3715 Dearborn-st., 1st flat.

SITUATION WANTED — LAUNDRESS. 1731 Benesne-av., Evanston, Ill.

SITUATION WANTED—BY A FIRST CLASS laundress. First flat, rear, 269 Superior-st.

SITUATION WANTED—BY WOMAN, WORK BY day. 4715 State-st., cottage.

### Stenographers.

SITUATION WANTED—IF YOU HAVE LOTS of stenographic and clerical work you want ACCURATELY DONE, I can do it; 5 yrs. in last place as head stenographer; can take responsibility; references. Address N 400, Tribune office.

SITUATION WANTED—COMPETENT LADY stenographer and d. e. bookkeeper of several years' experience; city references; salary $15. Address P 378, Tribune office.

SITUATION WANTED—BY STENOGRAPHER, young lady, competent, Remington operator; city office experience; first class references. S 373, Tribune office.

SITUATION WANTED — YOUNG LADY STEnographer; neat, accurate, and rapid; two years' experience; knowledge of bookkeeping. Address L. F., 386 Oakley-av.

SITUATION WANTED—BY EXPERT LADY typewriter where ability to produce letters in English, French, German, Italian, and Spanish will be appreciated. Address S 221, Tribune.

SITUATION WANTED—AS STENOGRAPHER, by a young woman; some experience; good reference; no agents. Address O 438, Tribune office.

SITUATION WANTED—YOUNG LADY, SEVeral years' experience in stenographic and general office work; reasonable salary. O 522, Tribune.

SITUATION WANTED—H. S. GRADUATE; ACcurate in spelling, punctuation, grammar, as stenographer; $5 to $6 to start. P 478, Tribune.

SITUATION WANTED — EXPERIENCED, ENergetic lady stenographer; S. P. operator; city references; salary $10. Address P 377, Tribune.

SITUATION WANTED—BY EXPERIENCED, competent stenographer; rapid and accurate; first class references. P 502, Tribune office.

SITUATION WANTED—EXPERT LADY STEnographer and d. e. bookkeeper; best city refs.; hours 9 to 5; salary $12. P 379, Tribune office.

SITUATION WANTED—AS STENOGRAPHER; bright, intelligent girl, 16; some exp.; sit. more of an object than wages. Address S 185, Tribune.

SITUATION WANTED—LIGHT STENOGRAphy, typewriting, copying, good handwriting; some exp.; h. s. graduate. S 215, Tribune office.

SITUATION WANTED—BY LADY STENOGRApher, experienced in lumber office work; first class references. Address O 548, Tribune office.

SITUATION WANTED—BY YOUNG LADY STEnographer; familiar with general office work; about 1 year's experience. O 526, Tribune office.

SITUATION WANTED—AS TYPEWRITER, BY BRIGHT YOUNG LADY, SOME EXPERIENCE; NO AGENCY. O 433, TRIBUNE OFFICE.

SITUATION WANTED—YOUNG WIDOW, THORoughly competent steno.; possess tact and executive ability. Address T 78, Tribune office.

SITUATION WANTED — AS STENOGRAPHER and office assistant; S. P. operator; $6-$7 to start; age 20. Address N 146, Tribune office.

SITUATION WANTED—STENOGRAPHER; H. S. graduate; 3 yrs.' exp.; knowledge b. k.; $10-$12. Address N 544, Tribune office.

SITUATION WANTED—BRILLIANT STENO. would like work evenings or otherwise. Apply 2336 W. Harrison-st.

SITUATION WANTED — YOUNG LADY STEnographer; exp. 2 years; good ref. O 241, Tribune.

SITUATION WANTED — YOUNG LADY STEN. or biller on Oliver machine. S 559, Tribune.

SITUATION WANTED—STENOGRAPHER; REfined lady; $8. Address T 111, Tribune office.

### Miscellaneous.

SITUATION WANTED—EXPERIENCED, COMpetent German governess, or as companion; fluent French [6 years Paris], teaches English branches; would travel; refs. Fraulein, 4822 Grand-blvd.

SITUATION WANTED—SCHOOL TEACHER AT liberty last of June would like position in wealthy family as companion or governess. No objection to travel. References exchanged. N 440, Tribune.

SITUATION WANTED—BY A YOUNG LADY AS demonstrator at Portland, Oregon; first class experience. Address S 201, Tribune office.

SITUATION WANTED—REFINED COL. WOMan, hair dresser, maid, or half days; anything. Write 3531 Dearborn-st., 2d flat.

SITUATION WANTED—AS LADIES' MAID OR elderly ladies' attendant or chambermaid. 3237 Dearborn-st.

SITUATION WANTED—BY PROOFREADER, young lady; exp.; good. N 384, Tribune office.

SITUATION WANTED—COMPOSITOR; LADY; clean, rapid; assist job work. P 403, Tribune.

SITUATION WANTED—LADY WANTS TO DO fancy work home. Address O 496, Tribune office.

SITUATION WANTED—LADY DESIRES POSItion of trust; can give bond. O 399, Tribune.

### Employment Agencies.

SITUATION WANTED—WE CAN FURNISH you a stenographer, either beginner or expert, male or female, without charge to either party. UNDERWOOD TYPEWRITER COMPANY, 138 Wabash-av.

## WANTED—MALE HELP.

### Bookkeepers and Clerks.

ASSISTANT REGISTERED DRUG CLERK—157 E. Madison-st.

BILL CLERK—EXPERIENCED, FOR PLUMBing supplies; must have A1 reference. Address T 131, Tribune office.

BOOKKEEPER AND CASHIER—MUST BE able to give first class refs. and bonds; answer in own handwriting; state age, exp., and salary wanted. Address O X 140, Tribune office.

BOOKKEEPER — THOROUGHLY EXPERIenced ledger man wanted by old established house; $15 to start and splendid opportunity for advancement. 1012 Hartford Bldg.

BOOKKEEPER—FOR BANK; MUST BE GOOD writer, high school graduate; $50. 818, 184 La Salle-st.

BOOKKEEPER—YOUNG MAN, ACCURATE and rapid; preferably one familiar with insurance bookkeeping. 1012 Hartford Bldg.

BOOKKEEPER AND GENERAL OFFICE MAN—State salary expected, age, and experience. Address J L 516, Tribune office.

BOOKKEEPER—YOUNG MAN, AGE 26, THORoughly experienced; loose leaf experience preferred; $15. R. 636, 225 Dearborn-st.

BKPR.—D. E. PREFER MAN EXP. LOOSE leaf system; $15. 46, 92 La Salle-st.

BOOKKEEPER—EXPERIENCED, FOR NORTH Side lumber yard. Address L E 416, Tribune.

CIGAR CLERK—FAMILIAR WITH BOOKkeeping. Address in writing, stating experience, references, and wages expected. W. F. MONROE, 141 Dearborn-st.

D. E. BOOKKEEPER—EXPERIENCED, A1; no other need apply. H. FRIEND, 154 State-st.

DRUGGIST—REGISTERED ASSISTANT; GERman. 2520 Lincoln-av.

ENTRY AND BILL CLERK—EXPERIENCED. STRAUSS, EISENDRATH & CO., 244 Franklin-st.

OFFICE MAN AND ASST. BKPR.—GOOD AT figures; $12. 46, 153 Washington-st.

PHARMACIST—EXPERIENCED, TO ASSIST IN compounding and prescription work in large drug department; hours, 8 to 5:30; no night or Sunday work; give full particulars regarding age, past experience, salary wanted, and references. Address K L 406, Tribune office.

SHIPPING CLERK OR ASSISTANT—FAMILIAR with foundry business; state salary and refs. Address T 110, Tribune office.

YOUNG MAN—WHO IS A GOOD CORRESPONDent and experienced in general office, connected with sales dept.; preference given to man who has knowledge of the glue business; state age and full particulars. Address K L 500, Tribune office.

YOUNG MAN WITH EXPERIENCE IN BILLing; must have A1 reference. Address T 129, Tribune office.

YOUNG MAN FOR STOCKROOM; ONE WITH experience in lace curtain department preferred. Address, in own handwriting, J O 552, Tribune.

### Accountants.

JUNIOR ACCOUNTANTS, WITH AT LEAST 3 years' experience, for public auditing; must leave the city; good prospects for good men; only those of ability and character need reply; state fully experience and references for the past five years and salary expected. Address O W 38, Tribune office.

### Salesmen, Solicitors, Etc.

WANTED—BRIGHT CITY SALESMAN; GOOD dresser; for work among office people; inclose refs. Address K L 408, Tribune office.

SALESMAN—TO SELL LIGHTNING RODS. Z. T. OAKES, 36 Grimes-st., Dayton, O.

WANTED — EXP. FLAVORING EXTRACT salesman for Chicago; good salary. N 401, Tribune.

EXPERIENCED TRAVELING SALESMAN FOR hats and gloves. Ad., with refs., L 442, Tribune.

SPECIALTY SALESMEN—TO CALL ON BUTCHers; must be hustlers. N 156, Tribune office.

WANTED—GOOD SOLICITOR FOR CREW ON road. DAWSON, 1060 Caxton Building.

A1 MAN TO SOLICIT INFORMATION ON A standard directory; salary. O 493, Tribune office.

WANTED—SOLICITOR FOR WEEKLY PAPER. British-American. Address P 576, Tribune.

EXPERIENCED BUTCHER'S SUPPLY SALESmen; good salary; hustlers. N 157, Tribune.

FINE SIDE LINE—EASY TO CARRY; EASY TO sell; big comm. LOUIS FRANK, 215 Madison.

## WANTED—MALE HELP.

### Salesmen, Solicitors, Etc.

MEN—TO SOLICIT IN THE CITY; EXPERIence not necessary. Call between the hours of 9 and 12 at 610 Security Bldg.

SALESMAN—BRIGHT, HUSTLING MAN FOR Ohio territory on strictly high grade article known from coast to coast; stands entirely alone in its class; applicant must be strictly sober, reliable, under 45 years of age, and capable of earning $40 per week; one week required in house getting familiar with samples; we will contract for one year with right party. Call Room 802 Plymouth Bldg.

WANTED — FIRST CLASS SALESMAN TO travel for Ohio Tailor to the Trade, to appoint agencies for strongest line in the country; only men with successful records considered; those with trade preferred. Mention experience, territory you have traveled in, name of last employer, age, salary expected, and full particulars. Letters confidential. Address N 244, Tribune office.

SALESMAN—AMBITIOUS, TACTFUL, CAPAble of earning $40 weekly, to interview by introduction and request, the educated and refined classes; references required as to ability, reliability, and sobriety; satisfactory compensation to right party. W. H. BILLINGHURST, 356 Dearborn-st. Room 1403.

WANTED—SALESMAN—FOR MOST RELIABLE PROPOSITION ON THE MARKET, CALLING ON TRADE. WE ALSO HAVE A SIDE LINE FOR GROCERY SALESMEN WHICH HAS NO COMPETITION. CHICAGO ART SPECIALTY CO., 358 DEARBORN-ST., SUITE 209 PONTIAC BUILDING.

WANTED—ROAD SALESMEN TO HANDLE A line of dressing sacques as side line. Address N 337, Tribune office.

WANTED — THREE SALESMEN ON OUR standard goods for either city or country; big inducement offered by the first firm of its kind in the country. Excellent opportunity for advancement. Call for interview, or address RAND, McNALLY & CO., Department 28, 168 Adams-st., Chicago.

SALESMEN—$150 A MONTH AND EXPENSES; no goods to buy; we furnish unlimited stock; quickest selling article on the market; we are patentees and manufacturers; want live representatives for every city 100,000 and upwards outside of Chicago. Address O 100, Tribune office.

SALESMAN—TRAVELING GROCERY, FOR northern Illinois; excellent opportunity for good salesman on old, established route of Chicago jobbing house; hustler wanted to fill the position and good salary for the right man; state age, experience fully, and reference. L 494, Tribune.

CANVASSERS—FOR RETAIL INSTRUMENT work in the city; experienced men can make $25 to $30 per week; will make a liberal advance each week to good men. MR. MORRISSEY, Columbia Phonograph Company, 88 Wabash-av.

A CHICAGO NEWSPAPER WANTS SALESMAN of ability for city and country [not premium or circulation], following inquiries; salary or commission and railroad fare. If you are energetic and can approach best people, good remuneration; permanent. Call, don't write. 506 Tribune bldg.

SALESMEN—TRAVELING, WIS., IOWA, ILLS., Minn., Dakotas; strong line knit goods, gloves, toques, tams, mufflers, handkerchiefs, etc.; only those with established trade and references need answer. Address N 417, Tribune office.

MAN TO TRAVEL—SALARY $80 MONTH, EXpenses and commission; $50 cash required; fully secured; old house; staple line; no books, insurance, or jewelry. MANAGER REED, 381 Wabash-av.

SALESMEN — OUR CUSTOMERS ARE DRY goods houses, jewelers, hardware merchants, and dept. stores; small sample; lively seller and liberal com.; best side line you can carry. Keyless Bank Co., Ltd., 56 Fifth-av.

WE HAVE PROFITABLE POSITIONS FOR young men out of employment; our plan is easily presented to merchants; we allow liberal commissions; excellent opportunities for hustlers. Call. American Coupon Saving Co., 188 Dearborn-st.

WE NEED TWO NO. 1 ENGINEER SALESmen with strong connection in Chicago and territory, packing, boiler compound, etc., used U. S. government; good commission and fine opportunity. Address P 402, Tribune office.

GENERAL AGENTS AND CANVASSERS—FOR the best proposition ever made on new books; best canvass, best books, and the best terms; salary and commission if desired; let us convince you. Send address. M. A. DONOHUE & CO., Chicago.

WANTED—SOLICITORS ON A PROPOSITION ESPECIALLY ATTRACTIVE NOW. WE NEED GOOD MEN FOR PERMANENT WORK AND ARE OFFERING LIBERAL COMPENSATION. O'BRIEN, 213 MADISON-ST., BASM'T.

WANTED — SALESMEN REACHING THE hardware and housefurnishing trade, to carry a household specialty on commission as a side line. Address GENERAL SPECIALTY COMPANY, Philadelphia.

WANTED—COMPETENT SALESMAN OR LADY, in store, for pictures and pictorial post cards; one who understands German preferred; good references required; state experience and salary expected. Address T 166, Tribune office.

WANTED—EXPERIENCED SALESMAN FOR linen collar line. For men who have trade we have good position; state sales and refs. VAN ZANDT, JACOBS & CO., Dept. S, Chicago.

SALESMAN WANTED — TO TRAVEL WEST for first class Philadelphia shirtwaist and suit manufacturers of popular prices; state age, experience and references. Address S 220, Tribune.

CANVASSERS WANTED — A CREW OF 6 GOOD hustlers of neat appearance, to work with manager; you can earn $3 a day or more. Call Monday, 21 Quincy-st., Room 302.

SALESMEN — TO SELL OUR GOODS TO GENeral stores, clothiers, druggists, and grocers; fine side lines; big profits; liberal terms. Model Mfg. Co., Box G, South Bend, Ind.

SALESMAN—WELL ACQUAINTED IN THE city; must be first class; to the right party a permanent position with good pay is assured. H. C. LOGAN & CO., R. 400, 355 Dearborn-st.

WANTED—AT ONCE—THREE RELIABLE, SOber solicitors of successful experience on high class newspaper proposition; salary, references required. Call today, 1106, 67 Wabash-av.

A1 MAGAZINE ADVERTISING SOLICITOR—100,000 edition; cash commissions to begin; permanent salaried position to capable man. Address P 596, Tribune office.

HERE IT IS! NEVER HAS BEEN EQUALED as a seller; a household article that you will sell every time you get a hearing; costs 20c, sells for 50c or 60c. 2d floor, 280-84 Michigan-st.

FEW HIGH CLASS SALESMEN—WHO ARE able to present a proposition to presidents of corporations; good money made. Call after 4 p. m., S. E. KEHLOR, 1010 Manhattan Bldg.

SALESMAN—WELL KNOWN MANUFACTURing house require an active, energetic young man with road experience; salary and com.; state age and exp. fully. Address S B 171, Tribune office.

WANTED—A LIVE, ENERGETIC, AND EXPErienced solicitor to take an agency for an old line life insurance co.; don't answer unless you can deliver the goods. Address P 600, Tribune office.

WANTED — SALESMEN FOR HIGH GRADE carbon paints, used among large manufacturers and dealers; very liberal com. paid. Address N 182, Tribune office.

WANTED—RELIABLE MEN TO TAKE ORDERS for our high grade nursery stock; free outfit; steady position; prompt pay each week. Western New York Nursery Co., Dept. J, Rochester, N. Y.

GROWING MFG. CONCERN WANTS SUCCESSful real estate, insurance, or stock salesman for permanent position worth $500 monthly; attractive proposition for ambitious man. 1041 1st Nat. Bank.

BRIGHT YOUNG MEN TO SELL TEA AND coffee; pay salary. Call 534 Wilson-av., Ravenswood.

WANTED—LIVE SOLICITORS FOR ADS. FOR Sans Souci Park magazine; big returns. Room 508, 87 Washington-st.

EXPERIENCED SPECIALTY MAN—CITY; SALary and commission. Pure Food Baking Powder Co., 1545 Michigan-av.

SOLICITORS—TO SELL MY LATEST PROPOSItion; $4 to $6 day. Apply 4 to 6 p. m., GIBSON'S, 151 Wabash.

SALESMAN—TO SELL ESSENTIAL OILS AND vanilla beans; also man to sell pharmaceuticals; city work; sal. or com.; exp. O 537, Tribune.

FIRST CLASS TRAVELING MAN FOR COUNtry saloon trade; must have ability and references. Address O 249, Tribune office.

SALESMAN FOR A SPECIALTY WANTED—One who has had experience with books, advertising, etc., preferred. Address L 529, Tribune.

WANTED—CANVASSERS TO SELL ELECTRIC specialties. Call before 9 a. m. 1132 Masonic Temple.

WANTED—PAINT SALESMAN TO CALL ON carriage trade. Address St. Louis Surfacer Co., 280 Michigan-st.

SALES MANAGER—TO TAKE CHARGE SPEcial clothing sale; must talk Polish. DORN & HAIGHT, Room 629, 218 La Salle-st.

SALESMEN—A1, EXPERIENCED IN OFFICE appliance; something new; not on the market; good opportunity. Room 516, 60 Wabash-av.

### Boys.

BOY FOR OFFICE WORK AND ERRANDS; good opportunity for promotion; bring reference. ROGERS, THURMAN & CO., 156 Wabash-av.

BOY—FOR GROCERY DELIVERY, 16 YEARS old; must come well recommended. Call 7768 Normal-av.

BOY—ABOUT 15 YRS. OF AGE, FOR GENERAL office work. Address G W 315, Tribune office.

BOYS—IN LARGE WHOLESALE HOUSE TO run errands, etc. Apply at once, 250 E. Madison-st.

BRIGHT ACTIVE BOY, ABOUT 16 YEARS OLD, in purchasing department of large wholesale crockery house. Address, in own handwriting, L E 128, Tribune office.

BRIGHT OFFICE AND ERRAND BOY; MUST be 16 or over and live with parents; chance for advancement. LORD & THOMAS, Trude Bldg., Randolph and Wabash.

BRIGHT BOY FOR OFFICE AND ERRANDS. M. Tweed Co., 129 W. Randolph-st.

ERRAND BOY—AGE ABOUT 16, WHO HAS good knowledge, will be paid popular wages. CLEANER, 278 E. 43d-st.

FIVE BOYS—TO PICK ORDERS AND ASSIST shipping department; good chance for advancement. STRAUSS BROS., Monroe and Franklin.

OFFICE BOY—GIVE AGE AND REFERENCES. Address T 105, Tribune office.

### Trades.

BOILERMAKERS—WITH R. R. EXPERIENCE; only first class men willing to leave the city and to take the places of men on strike. Apply R. 9 Atlantic Hotel.

CARPENTER—SINGLE MAN, COMPETENT TO [illegible] steady position by [illegible] T 105, Tribune office.

CARPENTER—AT ONCE; AT 12 STATE-ST. Room 210.

### WANTED—MALE HELP.

#### Trades.

CARRIAGE TRIMMERS OR TOPMAKER—Rear 240 Michigan-av.

CARRIAGE TRIMMER AND HELPER—STEADY work. 1553 State-st. M. COLLINSON.

CONSTRUCTION WORK IN AND OUT OF CHICAGO; NEW RAILROAD; PERMANENT POSITION; CAN USE PARTY MEN, ENGINEERS ON CONSTRUCTION AND MAINTENANCE, INSPECTORS, ETC.; BRING CREDENTIALS. APPLY ENGINEERING DEPARTMENT, 1012 HARTFORD BLDG.

FOUNDRY FOREMAN—HUSTLER, FAMILIAR with machine molding; suburban factory; state reference, salary. Address T 181, Tribune office.

ICE CREAM MAKER—CAPABLE ON FANCY ice cream; strictly sober; good salary. "BERRY," 28 S. Sangamon-st.

MACHINIST—EXPERT ON AGRICULTURAL machinery; state experience and wages, also former employers. Address L E 409, Tribune office.

NURSE AND COMPANION—MALE. CALL Wednesday, 10 a. m., Room 1003, 92 State-st.

PATTERNMAKER—FOREMAN, COMPETENT to make metal and wood patterns lowest cost; suburban factory. Address T 182, Tribune office.

PILE DRIVER MEN—COMPETENT FOREMAN and pile driver men, immediately for two or more crews. Apply Room 1014 Tacoma Building.

PRINTER [JOB]—PETERSON & CO., 50 Washington-st.

SEVERAL EXPERIENCED HARDWOOD flooring machine men to operate and take care of matchers; also hardwood flooring machine feeders and end matchers; also rip sawyers and graders. Call at office during the day or see foreman at the mill in evening from 6 to 7 o'clock. South Side Lumber Co., Ashland-av., south of 22d-st.

SOIL PIPE MACHINE MOLDERS—STEADY work; suburban factory. T 180, Tribune office.

#### House Servants.

MAN AND WIFE—TO TAKE CHARGE OF SUBurban place; have family of two; give age, wages wanted, nationality, and references or no attention paid. Address L 549, Tribune office.

#### Coachmen, Teamsters, Etc.

200 TEAMSTERS—APPLY ROOM B, ATLANTIC Hotel.

#### Agents Wanted.

AGENTS WANTED EVERYWHERE TO SELL our popular polices, covering all accidents, diseases, and occupations; something entirely new and issued by this society only; easily understood and easily sold; cost but $6 per annum each, payable monthly if desired; large commission, paid immediately, and exclusive territory allowed. Address NATIONAL ACCIDENT SOCIETY, 320 Broadway, New York. Established 20 years.

TO AGENTS—NO NEED TO DIE, LIVE 100 years—Elix of Life will give health and strength to all, no matter what your disease is, one dose will convince you; particulars free; $1. Address O W 55, Tribune office.

SOAP AGENTS WANTED—$5 DAILY EASILY earned. Our offers beat all others. No experience required. Call or write. Parker Chemical Co., 237 Market-st.

#### Stenographers.

STENOGRAPHER—YOUNG MAN; FIRST class; one acquainted with mechanical or electrical engineering; terms desired. Western Electric Co., 242 So. Jefferson-st.

STENOGRAPHER—HIGH GRADE, MALE, TO take position as correspondent; will pay $1,000 per year to right man. MEACHER, 1012 Hartford Bldg.

STENOGRAPHER—HIGH CLASS, MALE [JEWish preferred] for well known concern; salary $15 to $18 per week. Address K L 404, Tribune office.

STENOGRAPHER — REMINGTON; YOUNG man; thoroughly experienced; $15. R. 636, 225 Dearborn-st.

STENOGRAPHER AND OFFICE MAN — EXperienced, competent. 510, 140 Dearborn-st.

STENOGRAPHERS—TWELVE, AT SALARIES from $50 to $85. 901, 108 La Salle-st.

#### Miscellaneous.

ASSISTANT SUPERINTENDENT—BY IOWA beef and pork packer; young man; must be acquainted with handling both beef and pork. Answer, stating age, experience, qualifications, and references, with salary expected. Address O X 42, Tribune office.

CARPET SEWER—AND MAN FOR GENERAL housework. 35 Wells-st.

MANAGER—TO TAKE CHARGE OF AGENTS selling installment stock. 739 Unity Bldg.

MEN—SEE OUR ADD. IN INSTRUCTION COLumn or write for catalogue explaining how we teach barber trade quickly. Moler Barber College, 435 Wabash-av.

MUSICIANS—FOR CARNIVAL BAND; OPEN near Chicago; good treatment. J. B. TAYLOR, Silver City, Ia.

OPERATOR FOR MOVING PICTURES; SEASON engagement for carnival co. Address SIGFRIED, 1081 Main-st., Dubuque, Iowa.

PORTER—FOR SALOON. APPLY 343 W. Diversey-av.

ROUTEMEN—LIVING ON WEST OR NORTHwest Side, for milk routes, by a well established company; must be neat, honest, conscientious, sober, and capable of keeping ordinary simple accounts; must be able to furnish references and security; no other need apply. T 173, Tribune.

TWO MEN—FOR SPECIAL POLICE DUTY; steady work; good salary; only those able to give good reference need apply. Call 516 First National Bank Bldg.

WANTED—
A local banking house dealing in conservative line of municipal, railroad, and corporation bonds desires to employ an experienced bond representative. Will pay $1,500 to $3,000 per year salary; also liberal commissions. Give particulars of present and past employment. Address J O 551, Tribune office.

WATCHMAN—EXPERIENCED, NOT OVER 40 years of age; must be thoroughly active and reliable; bring references. Apply Superintendent's office, MANDEL BROTHERS.

YOUNG MEN WANTED FOR THE NAVY—AGES 17 to 35 years; pay $16 to $70 according to ratings; rations and original outfit of clothing furnished free. For further information apply to recruiting stations, 1421 Masonic Temple, 4166 Halsted-st., 142 West Madison-st., Chicago.

YOUNG MEN TO TRAVEL ON PASSENGER trains. Union News Co., 367 5th-av.

YOUNG MAN TO RUN ON PASSENGER TRAINS. H. E. Taylor, near State.

#### Employment Agencies.

QUICK ACTION.

We must have high grade men at once to fill the following positions:

TECHNICAL MEN.

Factory superintendents, architectural and mechanical draftsmen, resident engineers, both civil and mechanical, at salaries ranging from $900 to $2,500 per year.

SALESMEN.

Traveling positions for match company; heavy machinery manufacturers; boiler supply house; confectioners; manufacturers' agent for knit goods; at salaries from $1,000 to $2,400.

EXECUTIVE AND CLERICAL.

Traffic manager, assistant purchasing agent, office manager, shipping clerks, bookkeepers, stenographers, credit men, at salaries from $900 to $3,000 per year.

Never in our history have high grade openings come to us in such numbers as they are coming now. We want every man of ability whom we can reach at present time. See us at once regarding splendid openings in your particular line.

HAPGOODS BRAIN BROKERS
1012 Hartford Bldg., 140 Dearborn-st.

CORRESPONDENT—MAIL ORDER EXP....$90
Bookkeepers, six good....$15-16
Ledger clerk, rapid poster....14
Bookkeeper, insurance exp. preferred....65
Bookkeeper for hotel....$50 and board
Bookkeepers and stenographers, two....15
Office men, four good....$40-$50
Invoice clerk, exp. in iron castings....$50-75
Bill clerk good writer....10
Shipping clerk, out of town....12
Stenographers, twelve....$50-85
Merchants' Clerical Exchange, 901, 108 La Salle-st.

PERMANENT POSITIONS PROCURED FOR

| | | | | | |
|---|---|---|---|---|---|
| Watchmen | $15 | Collectors | $18 | Shoe clerks | $15 |
| Packers | 15 | Bookkeepers | 18 | Sign tackers | 15 |
| Factories | 12 | Stockkeepers | 14 | Engineers | 75 |
| Railroads | 75 | Order clerks | 12 | Oilers | 12 |
| Machinists | 18 | Clerks ..$10 | 15 | Wipers | 12 |
| Electricians | 20 | Shippers | 10 | Colored men | 12 |
| Helpers | 12 | Asst. shipp's | 12 | Elevator men | 12 |
| Farm hands | 30 | Secretaries | 25 | Salesmen | 75 |
| Managers | 75 | Firemen | 14 | Cigar clerks | 14 |

SECURITY OPPORTUNITY BROKERS, 39 State-st., Room 412, between Lake and Randolph-sts.

CIVIL ENGINEERS,
FROM ROD MEN TO DIVISION ENGINEERS, CAN MAKE PERMANENT AND ADVANTAGEOUS CONNECTIONS WITH MOST ANY RAILROAD OUT OF CHICAGO THROUGH THE TECHNICAL DEPARTMENT OF HAPGOODS. SEE US TODAY. [INC.]
1012 HARTFORD BLDG., CHICAGO.

GOOD POSITIONS ARE NOT LACKING. IT'S THE MEN TO FILL THEM WE NEED.
Accountants, architects, college men.
Draftsmen, engineers, executives.
Salesmen, stenographers, superintendents.
For Denver, Chicago, and points east.
$800 to $10,000.
BUSINESS MEN'S CLEARING HOUSE, 818, 184 La Salle-st.

WE USE CARE AND JUDGMENT IN SELECTing the right one for the right place. That is why we succeed. Give us a call.
REYNOLDS-HODGES CO.,
Phone Main 2052. 171 Washington-st.

AUDITORS, BOOKKEEPERS,
Stenographers, and other office help
Placed with leading business houses.
No charges before position is secured.
MERCANTILE EXCHANGE, 185 DEARBORN-ST.

STENOGRAPHER—YOUNG MAN, NEAT, GOOD appearance, bright, capable stenographer; willing to start at a salary of $8; good prospects. The Smith Premier Typewriter Co. Tel. Har. 3650.

STENOGRAPHER—YOUNG MAN, NEAT, GOOD appearance, bright, capable stenographer; absolutely first class; none other need apply. The Smith Premier Typewriter Co. Tel. Har. 3650.

ASSOCIATION REGISTERED MEN SENT FROM Y. M. C. A., 153 La Salle-st.

WATCH THE BLACKBOARD AT 48 S. CLARK-st. for good positions. No Job No Pay Agency.

STENOGRAPHERS AND BOOKKEEPERS—H. C. KELLOGG & CO., 510, 140 Dearborn-st.

### WANTED—MALE HELP.

#### Employment Agencies.

BOOKKEEPER—EXP., LOOSE LEAF SYSTEM..$15.00
Bookkeeper, age 25, exp., West Side....15.00
Stenographer, Rem., exp., West Side....15.00
Stenographer and office assistant, exp....12.00
Office assistant, thoroughly experienced....12.00
Assistant bk., age 22, experienced....12.00
Order clerk, young man, exp. in hardware....9.00
Order clerk, young man, exp. in boots & shoes 9.00
Packer, young man, experienced....9.00
Stock clerk, young man, exp. in woolens....10.00
Bill clerk, young man, exp. in liquors....10.00
Stenographer, Rem., age 18, experienced....8.00
Young man, exp. in checking orders....8.00
Office assistant, age 18, good writer, exp....7.00
Stock boy, for wholesale house, W. S....6.00
Office boy, age 17, exp. in office work....6.00
Bright boy for railroad office, good writer....6.00
Errand boy, age 16, neat and bright..$4.50, 5.00
KING'S MERCANTILE AGENCY,
92 La Salle-st. 225 Dearborn-st.

ASS'T BKPR.—D. E....$8 UP
Steno., Underwood, office ass't....$12 week
CALL R. 5, 107 E. MADISON-ST.

### WANTED—FEMALE HELP.

#### Bookkeepers and Clerks.

ASSISTANT BOOKKEEPER—EXPERIENCED; large office; steady position; give references. Address T 128, Tribune office.

BOOKKEEPER—COMPETENT LADY; ONE able to take full charge of set of books; if not competent do not reply. Address T 121, Tribune office.

BOOKKEEPER—FIRST CLASS LADY BOOKkeeper, competent, to take full charge of set of books; state where last employed. Address O A 333, Tribune office.

YOUNG LADY—FOR OFFICE WORK; MUST write first class hand. Cash Buyers' Union, Jackson and Green.

#### Saleswomen, Solicitors, Etc.

THE REASON OUR LADY REPRESENTATIVES are making $25 per week is that our offers appeal to people of culture and refinement; any energetic, ambitious lady [the more cultured the better] will be pleased with our offers; ladies with spare time on their hands can easily make $4 to $6 daily. Whitcomb Riley's Works [200 illustrations], 4 up to date novels, free with THE READER Magazine. Call Tuesday and after. 1120, 324 Dearborn-st.

WE PAY $7 TO $10 WEEKLY AND 50% COMmission to ladies who can spare four hours a day selling Cable Piano Polish; good for pianos and furniture. The Cable Piano Polish Co., 620, 225 Dearborn-st.

SALESWOMEN—EXPERIENCED, FOR CLOAK and suit department; good salaries to competent people. HILLMAN'S, State and Washington-sts.

MEN AND WOMEN SOLICITORS CAN MAKE $5 to $15 per day; best thing ever offered. The German Registry Co., 1613 Masonic Temple.

LADIES—TO SELL TEA AND COFFEE; PAY salary. Call 534 Wilson-av., Ravenswood.

#### Domestics.

COOK AND HOUSEKEEPER—FIRST CLASS, for private residence; good wages to the right party. Address C. G. CONN, Elkhart, Ind.

COOK—FIRST CLASS; 3 IN FAMILY; NO washing. 2706 Sheridan. Phone 1631 Sheridan.

GIRL—TO HELP ABOUT HOUSEWORK AND care for small child. 1490 Washington-blvd., first flat.

GIRL—TO DO COOKING AND GENERAL housework; no washing; wages $5. 148 E. 50th-st.

HOUSEWORK—ON A FARM, WOMAN FOR general housework; must be very clean, willing, and good plain cook and laundress; state age, nationality, and wages per month; steady, nice place for right woman. Box 133, St. Charles, Ill.

HOUSEWORK—GIRL TO DO GENERAL housework; must understand cooking; German or Swedish preferred; will pay $7 a week; only experienced girl need apply. Call 1136 55th-st., west of Halsted.

HOUSEWORK—AN EXPERIENCED GERMAN girl for general housework in small family; no washing; good salary; refs. required. 543 S. Halsted-st.

HOUSEWORK—NEAT, COMPETENT GERMAN or Swedish girl for general housework in small private family; refs.; good wages. Call morning or after 6, 3816 Forest-av.

HOUSEWORK — EXPERIENCED GIRL FOR general; good wages; must give references. 1937 Orrington-av., Evanston.

HOUSEWORK—WOMAN OR GIRL FOR GENeral work, in suburbs; four adults in family. Call Wednesday. 913, 204 Dearborn-st.

HOUSEWORK—GIRL TO DO GENERAL; MUST be good cook; 3 in family. 4015 Lake-av., 4th floor.

HOUSEWORK—GIRL FOR GENERAL WORK, small family, good wages, with or without washing. 4900 Indiana-av., 2d flat.

HOUSEWORK—GIRL, WHITE OR COLORED, general housework; small family. 4466 Oakenwald-av.

HOUSEWORK—GIRL TO DO GENERAL WORK, small family, at 1191 Wilton-av.

HOUSEWORK—GIRL FOR GENERAL HOUSEwork. 3446 Wabash-av.

HOUSEWORK—GIRL FOR GENERAL HOUSEwork. 1432 Eastwood-av., near Sheridan-road.

HOUSEWORK—GIRL FOR GENERAL HOUSEwork; $6 per week; references required. 444 Elm.

HOUSEWORK—GIRL FOR GENERAL WORK; no cleaning; refs. 948 Walnut-st., 1st flat.

SECOND MAID—COMPETENT; REFERENCES. 3965 Lake-av.

SECOND WORK—EXPERIENCED COLORED girl. 1710 Michigan-av.

#### Seamstresses and Dressmakers.

EXPERIENCED TUCKERS ON Willcox & Gibbs power machines. Mr. Halliday. CHICAGO MERCANTILE CO., 106-112 Wabash-av.

OPERATORS—ON CANVAS CLOTHING. E. C. COOK & BRO., 49 E. Kinzie-st.

#### Nurses.

NURSE—WITH SOME HOSPITAL EXPERIence, to go to Lake Geneva, Wis.; care of child. Call Wednesday, 10 a. m., Room 1003, 92 State-st.

NURSE GIRL—TAKE CARE TWO CHILDREN. 4529 Michigan-av., 3d Apt.

#### Stenographers.

BRIGHT, NEAT, AND STEADY YOUNG LADY—Of about 18 years, for office work; permanent position; Remington operator preferred. Address, stating experience and salary expected, T 172, Tribune office.

OPERATOR—REM.; START $7; AFTER WORK learned, $12. Address E F 241, Tribune office.

STENOGRAPHER — REMINGTON; YOUNG lady; experienced and accurate; $10. 684, 225 Dearborn-st.

STENOGRAPHER—A1, REM.; $12-$15. 305, 171 Washington-st.

TWO GRAPHOPHONE OPERATORS—EXPErienced only; $15; Remington. Call afternoons. 242 So. Jefferson-st. Western Electric Co.

TYPEWRITER OPERATOR—RAPID, EXPERIenced young woman. R. 911, 185 Dearborn-st.

#### Miscellaneous.

A WOMAN WHO HAS HAD SUCCESSFUL EXperience in city newspaper work. Give phone number if possible. Address L E 123, Tribune office.

AN EXPERIENCED DEMONSTRATOR OR saleswoman for a permanent traveling position; must furnish good references. S 413, Tribune.

DEMONSTRATORS—GOOD WAGES. APPLY 4-6 p. m. GIBSON'S, 151 Wabash-av.

GIRL OVER 18 YEARS. CHICAGO PURE FOOD Co., 40th and Cottage Grove-av, basement Oakland Music Hall.

GIRLS—TO ADDRESS ENVELOPES. APPLY at once, ready for work. Ask for MISS HADDON, Germania Catering Co., 645 N. Clark.

GOVERNESS—FRENCH. APPLY EVENINGS, 4936 Ellis-av.

LADY—ABOUT 18, WITH EXPERIENCE AS private switchboard operator and general office clerk; must reside on S. Side; $7 per week. Address S B 107, Tribune office.

LADY HOUSE TO HOUSE DEMONSTRATORS; permanent employment; good salary; come ready for work. Palmer House, Room 324.

MILLINER, STOCK GIRLS, PREPARERS, AND saleslady for night work; must be experienced. BUNZULY, 27 Blue Island-av.

MILLINERS — EXPERIENCED; PIECE OR week work. Apply MISS KEARNS, 4th floor, 168 Wabash-av. Importers and Manufacturers' Millinery Co.

OUR MILLINERS, TRIMMERS, PREPARERS, COPYISTS, are earning $18 to $36 per week. WHY CAN'T YOU? Our season is the longest, our workrooms light and airy. NO COMPULSORY NIGHT WORK. Come ready to start. JOHN WINEBERG & CO., 233 E. Monroe-st., corner Franklin.

STRONG, INTELLIGENT GIRL IN BREAKfast food factory; wages $6 per week. W. E. WILLIAMS, 215 S. Clinton-st.

TWENTY LADIES; SOMETHING NEW; SALary $3 to $5 per day; for particulars call at 34 S. Clark-st., Suite 602-3.

#### Employment Agencies.

STENOGRAPHER AND TELEGRAPH OP..$15.00
Stenographer, A1, S. P., West Side....$12, 15.00
Bookkeeper and stenographer, S. P....12.00
Typewriter operator, exp., competent, Rem.$9, 12.00
Stenographer, exp., Rem....$8, 10.00
Stenographer and bkpr., exp., S. P....8.00
Experienced entry clerk, good penman..$6, 7.00
Typewriter, Rem., exp., West Side....6.00
Experienced addresser, plain pen....6.00
KING'S MERCANTILE AGENCY,
92 La Salle-st. and 225 Dearborn-st.

WE HAVE NICE POSITIONS OPEN
FOR STENOGRAPHERS,
FOR BOOKKEEPERS,
FOR OFFICE GIRLS,
FOR ADDRESSERS AND FOLDERS.
NO JOB NO PAY AGENCY,
Bank floor. MORRELL AGENCY, 48 S. Clark-st.

STENOGRAPHERS—SEVENTEEN....$8 to $15
Stenographer and bookkeeper....12
Bookkeeper, $15; office ladies....$6-7
Merchants' Clerical Exchange, 903, 108 La Salle.

STENOGRAPHERS FURNISHED; BEGINNERS, exceptionally bright girls. The Smith Premier Typewriter Co., Tel. Harrison 3650.

STENOGRAPHERS AND BOOKKEEPERS—H. C. KELLOGG & CO., 510, 140 Dearborn-st.

### AUTOMOBILES.

THE GUARANTEED YALE — 16 H. P. LIGHT touring car, carrying 5 passengers, $1,100; speed 35 miles per hour; it is guaranteed during summer season against all repairs; we guarantee to replace any parts that wear out or break and will not charge time for replacing parts; this offer is backed by a good company and is absolutely bona fide; 27 Yales now in use in Cook county and give unusual satisfaction. Phone South 1279 for demonstration. Yale Co., 1414 Michigan-av.

YOUNG MAN WANTS POSITION WITH AUTOmobile firm or established garage where advertiser could later become financially interested if agreeable to both parties. Address N 389, Tribune office.

"ELDREDGE," 10 H. P. RUNABOUTS, 2 CYL., 3 speeds, automatic oiler, 30x3 tires, 35 miles, strictly high grade; an eye opener for only $650. A. C. BANKER & CO., 1258 Michigan-av.

TOURING CARS STORED AND FOR RENT. See our new garage. Chicago Auto Service Co., 252-4 E. Ohio-st.

FOR SALE—ENGINES, RUNNING GEARS, wheels, tires, radiators, spark coils, forgings, transmission bodies; 5110 Calumet-av.; open Sun.

AUTOS—TO RENT. H. G. McGAUGHY, Phone Har. 5196. 540 Wabash-av.

HIGH GRADE AUTOMOBILES TO RENT BY the hour. C. A. COEY & CO., 1325 Michigan-av. Phone South 1042.

AUTOMOBILES RENTED, BOUGHT, SOLD, and exchanged. First class repairing. Greer Motor Car Co., 1421 Michigan-av. Phone South 567.

AUTO SUPPLIES AND ACCESSORIES OF every description. The Automobile Supply Co., 1339 Michigan-av.

FOR SALE—OLDSMOBILE, IN PERFECT CONdition; wooden wheels and filled tires; must make room for larger machine. T 108, Tribune office.

FOR SALE—1904 AUTOCAR USED VERY LITtle; will sell at bargain. Apply J. V. LAWRENCE, 377 Dearborn-av.

GREAT BARGAINS—FRENCH AUTOMOBILES, slightly used. 124 E. Quincy-st.

WANTED — AUTOMOBILE, RUNABOUT OR light car, cheap for cash. P 364, Tribune office.

### AUCTION SALES.

WILLIAMS, BARKER & SEVERN CO., 185-187 Wabash-av., general auctioneers. Sales at store every Wednesday and Saturday, 10 a. m. Furniture, carpets, gen. household goods. Tel. 2109 Cent.

### ACCOUNTANTS.

JUDD, SCHMIDT, PALMER & COMPANY, 1008 ASHLAND BLOCK. CENTRAL 3500.

H. F. SPENGLER, 1461 MONADNOCK. HARrison 4686.

### BOARDING AND LODGING.

#### South Side.

4600 ELLIS-AV. — LARGE PRIVATE RESIdence, detached; location exceptionally choice; convenient to 47th-st. cars and I. C.; private bath with every room; attractive to well to do gentlemen and couples desiring to rest from housekeeping; rooms shown by appointment only. Tel. Oakland 919.

MICHIGAN-AV. — PARTIES DESIRING ELEgantly furnished rooms, large closets, with or without board, in widow's private home; finely located on Michigan-av.; transportation L road and Indiana-av. cars. Address O 357, Tribune office.

1801 MICHIGAN-AV. — HANDSOME RESIdence; elegantly furnished; large rooms; all conveniences; superior board; for refined people; walking distance.

WIDOW HAVING NEW, ELEGANTLY FURnished apartment will board congenial lady independently situated; home comforts and privileges. Phone Douglas 729.

3435 MICHIGAN-AV. — ELEGANTLY FURN., steam, suite and single; also unfur.; superior home board.

5714 WASHINGTON-AV.—PLEASANT ROOMS with board; choice neighborhood; yard, shade, porches; 12 min. to city; phone Hyde Park 1533.

5510 WASHINGTON-AV. — ROOMS, WITH board; south and east exposure; private bath; large grounds; verandas; near Jackson Park, I. C.

THE WARREN, 2427 MICHIGAN-AV.—SELECT neighborhood; well furnished rooms; good board; elevator; 1 block to trolley cars. Phone 1147 So.

152 36TH-ST., THE HAYDEN — AN IDEAL home for business people; best early breakfast [6:45] in Chicago; steam heat; hotel service.

5800 ROSALIE-CT.—PLEASANT ROOMS WITH excellent board; 3 minutes from 57th or 60th-st. sta. Ill. Cent R. R.

FOR ONE GENTLEMAN, IN CORNER RESIdence; block from elevated; private adult family; choice to right party. Address T 107, Tribune.

HIGH GRADE SUITES WITH PRIVATE bath; also single rooms, hot and cold water; home cafe. Vaucluse Club, 2446 Michigan-av.

2802 MICHIGAN-AV.—LARGE, AIRY ROOM, newly decorated; fine location; good board.

1923 MICHIGAN-AV.—DOUBLE AND SINGLE front rooms, with board; walking distance.

51ST-ST., NEAR MADISON—LARGE SOUTH rooms; home cooking; I. C. R. R. Tel. 3658 Blue.

1503 MICHIGAN-AV.—ROOMS WITH BOARD; $4.50 and upwards; walking distance; refs.

3998 ELLIS-AV.—ALCOVE ROOM WITH BOARD near I. C.

60 OAKWOOD-BLVD.—DOUBLE AND SINGLE rooms; first class table; new management; I. C.

1923 INDIANA-AV.—ROOM AND BOARD FOR two; good home; phone; reasonable.

2979 PRAIRIE-AV. — DOUBLE DETACHED house; large front room with lavatory; refs.

5426 JEFFERSON-AV.—BOARD AND ROOM, single or en suite; detached h.; home cooking; ref.

4215 ELLIS-AV.—LARGE FRONT ROOM, RUNning water; also single room; ref.

#### West Side.

744 WASHINGTON-BLVD.—LARGE, PLEASant room with board; suitable for two; private.

#### North Side.

16 ASTOR-ST., NEAR DIVISION-ST. AND LAKE Shore drive—Maison du Nord, first class family hotel; quiet, best neighborhood; 15 min. to business center; excellent table; terms moderate; N. State or Clark-st cars. Phone Dearborn 7171.

380 ERIE-ST.—LARGE ALCOVE ROOM WITH board; hot and cold water; good locality; references.

659 LA SALLE-AV., OPPOSITE LINCOLN PK.—Furnished rooms, hot and cold running water; elegant bath; first class board; phone.

386 DEARBORN-AV.—DESIRABLE DOUBLE room; all conveniences; excellent board; detached house.

77 MAPLE-ST.—PLEASANT SINGLE AND DOUble room with good board; home cooking and all modern conveniences. Phone 4583 Dearborn.

571 LA SALLE-AV.—ELEGANT FRONT DOUble room; running water; large closet; also single or connecting rooms, with board.

741 N. CLARK-ST.—ELEGANT, LARGE FRONT alcove room; also suite of two rooms with private bath; opposite Lincoln Park.

731 FULLERTON-AV., FLAT 19—ELEGANTLY furnished, bright, sunny front room, near Lincoln Park; board optional; private; phone.

469 DEARBORN-AV.—HANDSOMELY FURnished large front room, with alcove; also single room; good dining room service in connection.

18 WISCONSIN, OPP. PARK—MODERN RMS.; board, from $5 up, optional. L 565, Tribune.

679 FULLERTON-BLVD. — NICELY FURN., light rooms; excellent table board; phone.

680 FULLERTON-BLVD.—FINE LARGE AND small modern rooms, with board; piano.

1478 BARRY-AV., 2D FLAT—BOARD AND DOUble room in refined family.

407 DEARBORN-AV.—LARGE FRONT ROOM and hall room in first class house; refs.

343 DEARBORN-AV.—TO RENT—NEAT ROOMS, detached house; fine yard.

302 E. ERIE-ST.—FRONT ROOM, SUITABLE for two; breakfast if desired.

205 CASS-ST.—ROOMS, WITH BOARD; MODerate prices; walking distance. Tel. 4481 Dearb.

678 LA SALLE-AV.—FRONT ROOMS WITH board; fine location; opposite L; park; refs.

852 NO. PARK-AV.—BEAUTIFUL ROOM FOR 2; faces Lincoln Park; excellent meals.

#### Hotels.

HOTEL DEL PRADO—A SELECT FAMILY AND transient hotel [400 rooms] occupying the entire block between Washington and Madison-avs., fronting on the Midway-blvd. We have parlor and bedroom with private bath and board for two people, $25 to $40 per week.
TRANSPORTATION—Illinois Central express trains to 60th-st. station, 1¼ blocks away; only 12 minutes to city.

HOTEL CRESCENT, COR. 41ST AND ELLIS.
A select family hotel. We have parlor and bedrooms, with and without private bath, for 2 people, from $65 to $85 per month. Single rooms accor. Transp. 2 blocks from Ill. Central, 1¼ from Cottage Grove, 1 block from elevated; just built.

HOTEL WARNER ANNEX—NEWLY COMpleted and ready for occupancy; finely located; 100 rooms in 2 and 3 room suites, with bath, at very attractive rates; telephone in each suite; finely furnished. Groveland Park and Cottage Grove-av. Tel. 673 Douglas. McGUIRE & COBB, Props.

HOTEL HAYES, 64TH-ST. AND LEXINGTON-av., one block from Lexington-av. L station, surface lines, and 5 minutes' walk from I. C. 63d-st. station—American and European plan; rooms single or en suite, with and without private bath. Telephones 656-657 Hyde Park.

HOTEL HOLLAND, 53D AND LAKE-AV.—American plan, permanent single rooms $7.50 up; en suite, with private bath, for two, $16 up; ten minutes from city, I. C. suburban and express. Phone Hyde Park 192.

HARVARD HOTEL, 5714-5716 WASHINGTON-av.—12 minutes to city; choice location; yard, shade, porches. Phone Hyde Park 1533.

CONTINENTAL HOTEL, WABASH-AV. AND Madison-st. Chicago—American plan, $2 per day; special rates by the week to regulars.

HOTEL WYCHMERE [EUROPEAN], INDIANA-av. and 18th-st.—150 elegant outside rooms; reasonable rates. Tel. 1098 S. Mrs. H. York, Mgr.

ALABAMA HOTEL, 80 BOWEN-AV., CORNER Ellis—Rooms overlooking lake; elevator. Phone Oakland 1295.

DEARBORN AVENUE HOTEL, DEARBORN and Chicago-avs.—Rooms from $2 week up; steam heat, elevator, phone, etc.; walking distance.

WISCONSIN HOTEL, 22 WISCONSIN-ST., ½ block from Lincoln Park—Thoroughly cleaned and decorated; home table. Tel. North 1343.

HOTEL BARTEAU, 3800 LAKE-AV. — NICELY furnished rooms with first class board. Ideal summer home on lake; reasonable rates.

OAKLAND HOTEL, DREXEL AND OAKWOOD-blvd.—High class family and transient hotel; delightful location.

EDINBURGH HOTEL, 2124 MICHIGAN-AV.—Fireproof rooms with private bath; modern: rooms, $3.50 per week and up.

#### Summer Resorts.

NOW OPEN—FIRST CLASS CHENEQUA COTtages, Pine Lake; reduced rates, May, June. H. E. WILSON, Hartland, Wis.

### BOARD WANTED.

BOARD—AND ROOM—WITH PRIVATE BATH, in private family without other boarders, by German gentleman of education; between 47th and 60th-sts., South Side, under moderate prices; state full particulars. Address T 118, Tribune.

### TO RENT—ROOMS.

#### South Side.

TO RENT—BEAUTIFUL CRESCENT HOTEL, cor. 41st and Ellis-av.; rooms, single, $3.50 and up; en suite for 2, with and without private bath, parlor and bedroom, $7 and up; board optional during summer. Trans.: Ill. Central, Cottage Grove, elevated just built.

TO RENT—MICHIGAN-AV.; CONVENIENT TO 43d-st. "L" station and Ind.-av. electric cars; 2 newly furnished single outside rooms; modern; private family; no children; possession May 1; gentlemen only. Call Sunday or evenings. FORD, 706 E. 42d-st.

TO RENT—NICE BRIGHT FRONT AND SIDE room; modern, lavatory, phone, elevated and 43d-st. transportation; ½ block from Grand-blvd. 481 Bowen-av.

TO RENT—4222 CALUMET-AV., 2D FLAT, cheerful, elegant furnished rooms; modern; all conveniences; steam; bath; phone; single or double. 43d L.

TO RENT—ROOMS, MODERN, ELECTRIC light; congenial persons; ½ block 43d-st. station S. S. "L." 4306 Calumet-av., flat 2.

TO RENT—FURNISHED EAST OR WEST ROOM in beautiful private home. 4353 Lake-av. Tel. Drexel 3809.

TO RENT—ELEGANTLY FURNISHED ROOM, steam heated, ¼ block from "L" station; $12 month. 4709 Calumet-av., Flat A.

TO RENT—A LADY LIVING ALONE WISHES to share her nicely furnished flat with a congenial couple. 15 E. 22d-st., 2d flat.

TO RENT—4201 BERKELEY-AV., FLAT 3, choice front suite; exclusive, new, modern apartment; 43d-st. I. C. Phone 9453 Drexel.

TO RENT—3024-26 PRAIRIE-AV., FURNISHED rooms; running hot and cold water; steam heat and bath. Tel. 8736 Douglas.

TO RENT—DESIRABLE ROOMS, TO FAMilies, at 5724, 32, and 34 Washington-av. Inquire at Harvard Hotel, 5714-16 Washington-av.

TO RENT—OUTSIDE ROOM, MODERN, IN family of two, to gentleman, near 43d "L" station and cross town. Address N 355, Tribune.

TO RENT—4147 BERKELEY-AV., SINGLE room, nicely furnished, bathroom, conveniences, best transportation; phone; private home.

TO RENT—1311 MICHIGAN-AV., BEAUTIFUL rooms, newly furnished; steam, gas, porcelain bath, phone; walking distance; low rent.

TO RENT—PLEASANT FURNISHED ROOMS; also basement for housekeeping or business. 2118 Michigan-av.

TO RENT—WOODLAWN, ELEGANTLY FURnished front room, bath, phone, near Ill. Central and L; lady employed. PHILLIS, 296 E. 64th-st.

TO RENT—BEAUTIFULLY FURNISHED OUTside room in private home; convenient to I. C. express. 5100 Hibbard-av., 1st floor.

TO RENT—ELEGANTLY FURN. FRONT ROOM to gentleman; strictly modern; phone; transportation unequaled. 3940 Indiana-av., 2d flat.

TO RENT—WARM, SUNNY FURNISHED 3 and 4 room suites; young couples; light housekeeping; $18-$20 up. 4519 Lake-av.

TO RENT — 3445 PRAIRIE-AV., FURNISHED front room in modern private residence; phone; gentleman.

TO RENT—NEW FRONT ROOM, PRIVATE, rare chance; near transportation. 4207 Berkeley-av. SMITH.

TO RENT—TWO FURNISHED FRONT BEDrooms, private house, one block from Jackson Park. Address S 493, Tribune office.

TO RENT—NEWLY FURNISHED OUTSIDE rooms; steam heat; ¼ block R. I. and 1 block Wentworth. 346 W. 67th-st., 1st flat.

TO RENT—GOOD SIZED, NICELY FURNISHED room; private family; to gentlemen only. 4142 Grand-blvd., Flat 7.

TO RENT—FRONT ROOM, MODERN CONVENiences; 2 blocks from elevated, Illinois Central, and 63d-st. cars. GIBSON, 6514 Madison-av.

TO RENT—LARGE AND SMALL FURNISHED room; every modern convenience; near park, elevated. 4910 Indiana-av., 3d flat.

TO RENT—NICELY FURN. FRONT ROOMS; also room furnished light housekeeping; fine location surrounding. 5924 Green-st.

TO RENT—2 NICELY FURNISHED OUTSIDE rooms with all modern conveniences; good transportation; private family. 3902 Calumet, Flat E.

TO RENT—OUTSIDE ROOMS, GENTLEMEN or ladies, employed; no housekpg.; large closet; reasonable. 4350 Calumet-av., 1st flat.

TO RENT—FRONT AND BACK PARLORS, TO couple for summer; choice location, Woodlawn. Address O 368, Tribune office.

TO RENT—5315 PRAIRIE-AV., 2D FLAT, 2 NICEly furnished rooms; every convenience; young couple employed or gentlemen.

TO RENT—LARGE, BEAUTIFULLY FURNISHed room in private family; steam heat; phone; elevated. 2953 Wabash, 3d flat.

TO RENT—3613 LAKE-AV., SUITES, SINGLE; baths; Ill. Cen.; new furnishings; board optional; lake view.

TO RENT—945 E. 53D, NEAR PARK; COUPLE have outside room for gentleman. Apt. 1. Call Sunday.

TO RENT—A DESIRABLE HOME FOR ONE OR two young ladies; Christian Scientists preferred. Address S 501, Tribune office.

TO RENT—LARGE FRONT ROOM, LAKE view, half block from 43d-st. I. C. station; private family. Apply 4220 Oakenwald-av.

TO RENT—BEAUTIFULLY FUR. FRONT ROOM, modern; gentleman; private. 4552 Indiana-av., 1st apt.

TO RENT — 3 ROOMS, COMPLETELY FURnished for housekeeping; good neighborhood; elevator; private bath; steam; $25. 3667 Wabash.

TO RENT—DESIRABLE SUITES, PRIVATE baths, single rooms, hot and cold water; home cafe; swell location. Vaucluse Club, 2446 Mich-av.

TO RENT—1466 MICHIGAN-AV., FLAT 3, walking distance, newly furnished front room; closet; phone Green 2290; $2.50 per week.

TO RENT—FURNISHED SITTING ROOM AND bedroom; large and airy; electric light; running water; private residence. 3229 Prairie-av.

TO RENT—4233 WABASH, ROOMS $2 UP; 50C daily; parlors $4; housekeeping. VERNON.

TO RENT—621 E. 41ST, CORNER INDIANA-av., rooms, private; phone. RYAN, 2d flat.

TO RENT—3926 LAKE-AV., NEAR I. C. DEPOT; first class rooms; every convenience; private.

TO RENT — NICELY FUR. ROOMS, STEAM, modern. 2722 Indiana-av., 3d. Tel. 1381 Brown.

TO RENT—3118 INDIANA-AV., 1ST FLAT, FURnished rooms.

TO RENT—3134 PRAIRIE-AV., LARGE FRONT alcove room; running water.

TO RENT—LARGE, LIGHT FRONT ROOM, couple or two gentlemen; I. C. 3613 Ellis-av.

TO RENT—2340 PRAIRIE-AV., FUR. OR UNfurn. front rooms; single; housekeeping, or flat.

TO RENT—3430 INDIANA-AV., FLAT 3, NICEly furnished rooms; newly decorated; mod., phone.

TO RENT—LARGE MODERN FRONT ROOMS; closets, hot water; $2, $2.50. 156 E. 47th-st., fl. F.

TO RENT—FURN. ROOM FOR GENTLEMAN; 2 blocks I. C. R. R. and L. 6352 Monroe-av., 2d fl.

TO RENT—DOUBLE OUTSIDE ROOM; MODern; family two; 51st L station. 5018 Calumet, 2d.

TO RENT—3430 INDIANA-AV., FLAT 3, TWO modern improved rooms; nicely furnished; baths.

TO RENT — STEAM HEATED ROOMS TO trained nurses. 3024 Calumet. Douglas 1649.

TO RENT—180 E. 41ST-ST., NR. DREXEL-BLD., nicely furn. single room; large closet; breakfast.

TO RENT—FRONT ROOM; HOT WATER; BATH; fine location. 3537 Michigan-av.

TO RENT—54 E. 33D-ST., NICELY FURNISHED modern front rooms, bath attached.

TO RENT—3763 ELLIS-AV., FRONT AND SIDE rooms, lavatory, phone, suitable for two; $3.

TO RENT—FURNISHED ROOM TO LADY. 892 East 49th-st.

TO RENT—3928 LAKE-AV., LARGE FRONT room, well furnished, running water, I. C., cable.

TO RENT—LARGE DOUBLE FURNISHED room, Yale, near 65th. Phone Garfield 2254.

TO RENT—LARGE ROOM, RUNNING WATER; private. 126 33d-st.

TO RENT—HANDSOME DOUBLE ROOM, lavatory, grate, etc.; I. C. exp.; phone. 95 51st-st.

TO RENT—LAKE-AV., LARGE FRONT ROOM, mod.; I. C., 43d cars; gentlemen pref. Drexel 1722.

TO RENT—1710 MICHIGAN-AV., ELEGANTLY furnished front rooms, with bath.

TO RENT—NEWLY FURNISHED ROOMS. 2023 Michigan-av.

TO RENT—PARLOR AND DINING ROOM, FURnished or unfurnished. 3907 Michigan-av.

TO RENT—3917 PRAIRIE-AV.; FURN. LIGHT housekeeping rooms; hot water, bath; best trans.

TO RENT — FRONT FURNISHED ROOM ON Prairie-av., near 31st-st. S 389, Tribune office.

TO RENT—SEVERAL LARGE FURNISHED rooms; modern conveniences. 3614 Prairie-av.

TO RENT—BEAUTIFUL LARGE FURNISHED room; modern; near L. 5247 Indiana-av., 3d flat.

TO RENT — 3848 ELLIS-AV., 2D FLOOR; NICE room; all conveniences; near I. C.; gentlemen.

TO RENT—2825 MICHIGAN-AV., ELEGANTLY furnished rooms; mod.; best transp.; good home.

TO RENT—VERY NICE ROOM, 1 OR 2 EMPLOYed persons; $2.50. 623 41st, 1st floor, cor. Indiana.

TO RENT—3831 LAKE-AV., SECOND FLAT, single front room; reasonable; gentleman.

TO RENT—NICELY FURNISHED LIGHT rooms; phone; walking distance. 2408 Prairie-av.

TO RENT—LARGE DOUBLE FURNISHED room. Yale, near 65th. Phone Garfield 2254.

TO RENT—2 LARGE FRONT ROOMS, RUNNING water, all conveniences. 1602 Indiana-av.

TO RENT—FURNISHED ROOM; STEAM, BATH, Indiana, nr. 48th; private family. O 575, Tribune.

TO RENT—FURNISHED ROOMS WITH KITCHen privileges; modern conv. 95 43dst., top flat.

TO RENT—"THE ALLEN," 145 OAKWOOD-blvd. 3 and 4 room suites, with private bath.

TO RENT—LARGE FRONT ROOM, OVERLOOKing lake; near I. C. 3010 Lake Park-av.

TO RENT—2346 CALUMET-AV., APT. 4, NEWly furnished front room; steam, hot water.

TO RENT—NICELY FURNISHED ROOMS. 3239 Indiana-av.

TO RENT—ELEGANTLY FURN. ROOM, PRIvate family. 5427 Prairie-av. ½ blk. L station.

TO RENT—466 E. 46TH-ST., NEAR CHAMplain-av., 2 furnished housekeeping rooms; $3.

TO RENT—LARGE FURNISHED ROOMS, RUNning water, phone. 3138 South Park-av.

TO RENT—3007 COTTAGE GROVE, FLAT H—2 suites housekeeping rooms; $2.25, $3.50.

TO RENT—3747 INDIANA-AV., FLAT 5, NICEly furnished front room; modern.

TO RENT—3420 S. PARK-AV., FLAT 3—LARGE front housekeeping rooms; $20.

TO RENT—5828 WASHINGTON-AV., LARGE 3 front rooms; priv. fam.; permanent party; phone.

### TO RENT—ROOMS.

#### South Side.

TO RENT—MICHIGAN-BLVD. AND 13TH-ST. NEW SOUTHERN HOTEL. EUROPEAN.
Everything new and up to date.
Electric light, hot and cold water in every room.
Choice outside rooms, $5, $6, $7, and $8 per week.
Rooms with private bath, $10, $12, and $14 per week.
Our popular price cafe for ladies and gentlemen cannot be excelled.
Easy walking distance. Telephone South 262.

TO RENT—$15, LARGE, NEWLY AND HANDsomely furnished bedroom in new flat building; first floor; private family, no children; elevated station one block; Washington Park one-half block; gentlemen only; references. Call 5150 Calumet-av., 1st flat.

TO RENT—BEAUTIFUL FURNISHED FRONT room, strictly modern flat, in Woodlawn, with strictly private family of 3 adults; 1½ blocks from Ill. C. and elevated station; for gentleman. Refs. exchanged. 6223 Monroe-av., 2d flat.

TO RENT—SOUTHERN FAMILY WITH PRIvate home wishes to rent large front room, handsomely furnished, modern, one or two gentlemen; one and one-half blocks I. C. Douglas station. 106 E. 36th-st.

TO RENT—223 E. 29TH-ST., 3D FLAT, NEAR Michigan-av., elegantly furnished outside rooms, suitable for two; steam, hot water; ¼ blk. "L"; $3 to $3.50 per week; gentlemen preferred. Phone Douglas 2761.

TO RENT—HANDSOME FRONT ROOM, WITH lavatory, suitable for two gentlemen [Jewish preferred], or smaller single room; breakfast if desired; Ellis-av., near 43d-st. Address O J 61, Tribune office.

TO RENT—GENTLEMAN, HIGH CLASS FRONT suite, Drexel-blvd.; private family; references. Phone 7341 Douglas.

TO RENT—$2.50 FOR PRETTY, STEAM HEATed front room, modern conveniences; closet, electric light; separate entrance. 2601 Calumet-av. Tel. 602. BUTSCH. Phone 413 Green.

TO RENT—6835 YALE-AV., NORMAL PARK, house, 5 min. to C., R. I. & P. sta., 1 large front, suitable for two; 1 middle; bath; light; finely furnished.

TO RENT—NEWLY FURNISHED ROOMS, SINgle or en suite; hot and cold water; also parlor and alcove; overlooking lake; baths; I. C. 3615 Lake-av. Phone Douglas 2859.

TO RENT—HANDSOME, LARGE FRONT BEDroom overlooking park; very convenient Ind.-av. and elevated; extremely desirable. 5044 Washington Park-pl., top.

TO RENT — 3302 WABASH-AV., ELEGANT rooms, single and en suite, running water, private family; ¼ blk. from 33d-st. station Alley L.

TO RENT—4751 CALUMET-AV., 3D FLAT, large, light room, newly decorated; modern; near "L" station and 47th cars.

TO RENT—4200 BERKELEY-AV., 3D FLAT, nicely furnished front room; convenient to I. C. and electric.

TO RENT—4519 CALUMET-AV., 3D FL., LARGE, LIGHT, AIRY FRONT ROOM; phone; everything mod.; breakfast optional; gentlemen; reas.

TO RENT—3259 RHODES-AV., GROUND floor, furnished, housekeeping; pantry, closet, gas range, yard; other rooms; cheap.

TO RENT—FRONT ROOM, IN SUITE OR SINgle; private family; steam heat. 3019 Michigan-av., 2d flat.

TO RENT—96 42D-PL., 1ST FL., PARLOR AND bedroom; fur.; together or single; people employed; near I. C. and 43d.

#### West Side.

TO RENT—650 WASHINGTON-BLVD., ONE ELegant furnished front room; $25 mo., and one adjoining $15 mo.; automobile accommodation in barn; board if necessary; reasonable.

TO RENT—761 WARREN-AV., LARGE FRONT room, southern exposure, furnished or unfurnished; also small room; modern; private family.

TO RENT—NICE BRIGHT ROOM, TWO MEN preferred; private family; Jackson-blvd.; telephone. Address O 370, Tribune office.

TO RENT—SOUTH FRONT ALCOVE OR PARlors, fur. or unfur.; private family; near Robey exp., Lake L. 339 Warren-av. Phone Ogden 4736.

TO RENT—BEAUTIFUL LIGHT SUNNY ROOMS with every convenience; very reasonable; phone. 144 Ashland-blvd.

TO RENT — DOUBLE AND SINGLE ROOM; refs. 557 West Monroe-st., near Ashland-blvd.

TO RENT — UNFURNISHED PARLOR; ALSO furnished alcove. 750 W. Monroe-st.

TO RENT—24 S. CLARKSON-CT., FRONT RMS.; detached house; private; every convenience.

TO RENT—FUR. ROOM, LARGE FRONT ROOM; pri. family; best location; W. S. 27 Campbell Pk.

TO RENT—2 FURN. ROOMS; LIGHT H'S'K'P'G; Sunday or evenings. 768 Madison, 2d flat.

TO RENT—512 MONROE-ST., SOUTH SUNNY room for gentleman. Phone Ashland 5457.

TO RENT—ROOMS WITH MODERN APPOINTments. 645 Washington-blvd.

TO RENT—LARGE, LIGHT BACK PARLOR; use of phone. 935 Jackson-blvd., 3d flat.

TO RENT — FURNISHED ROOMS, DOUBLE, single; all conveniences; reasonable. 324 Warren.

TO RENT—522 WASHINGTON-BLVD., 1 UNFUR. room; all cars convenient; owner's home.

TO RENT—1030 WARREN-AV., 2D FLAT, ROOM for 1 or 2; strictly modern.

TO RENT—FRONT ROOM; BATH ON SAME floor. 618 Jackson-blvd.

TO RENT—TO MEN, FRONT ROOM, BAY WINdow, running water. 340 Warren-av.

TO RENT—FRONT AND BACK PARLOR, SINgle or en suite; exclusive. 343 Ashland-blvd.

#### North Side.

TO RENT—LARGE LIGHT FURN. ROOM FOR 1 or 2 gents; private entrance; bath off from hall. 1369 Sheffield-av.; convenient to Grace and Sheridan exp. st. N. W. L.

TO RENT—PARLOR AND 2 SINGLE ROOMS, modern, excellent location; two blocks from park. 12 Crilly-ct., Apt. 3.

TO RENT—3 HOUSEKEEPING ROOMS, FUR. or unfur; steam heat, hot water; near Lincoln Park. 727 Fullerton-blvd., Flat 25.

TO RENT—ELEGANTLY FURNISHED SUITE of front and back parlors, with alcove; strictly modern and first class. 374 Dearborn-av., 3d apt.

TO RENT—1688 PEMBERTON-AV., SECOND story front room; newly furnished, modern apartment; one block N. W. L.

TO RENT—FRONT ROOM, REFINED GENTLEman, near Wilson-av. station; private family; $10 month. Address O 144, Tribune office.

TO RENT—DESIRABLE FRONT ROOM; PRIvate family, vicinity of Lincoln Park. 434 Belden-av.

TO RENT—LARGE DOUBLE ROOM, FINEST locality on North Side; rates reasonable; phone. 417 E. Huron-st.

TO RENT—NICELY FURNISHED FRONT room; home comforts; steam, electric lights; near Lincoln Park; gentlemen. 10 Crilly-ct., 2d.

TO RENT—PLEASANTLY FURNISHED ROOM; private family; large closet, hot and cold water; walking distance. 261 Dearborn-av.

TO RENT—FURNISHED, KITCHEN, DINING room, and bedroom in lovely flat; private family; references. Address O 306, Tribune office.

TO RENT—422 LA SALLE-AV., LARGE, WELL furnished front rooms; running water; all conveniences.

TO RENT—LIGHT, WELL FURNISHED ROOM to gentleman; modern house; near Fullerton-av. express station Northwestern "L." 276 Belden-av.

TO RENT—N. SIDE, NICELY FURNISHED front room, close to bath; walk. dist.; private fam.; gent preferred; reas. rent. N 564, Tribune.

TO RENT—LARGE FRONT ROOM AND ALcove; furnished; running water; walking distance. 390 E. Chicago-av.

TO RENT—LOVELY FRONT ROOM IN SWELL new apartment near Lincoln Park; steam; hot water; $2.50. Address O 55, Tribune office.

TO RENT—NICELY FURNISHED STEAM heated room, N. S., convenient to N. W. elevated and surface lines. 1st flat, 1556 George-st.

TO RENT—333 E. OHIO-ST., FLAT 3, FRONT and single furnished, $2.50 up; 3 unfurnished housekeeping, $22; steam, etc.

TO RENT—LARGE WELL FURNISHED OUTside room; comfortable and very pleasantly located; walking distance; reasonable. N 301, Tribune.

TO RENT—433 DEARBORN-AV., LARGE FURnished parlor, remodeled house; new furniture; telephone.

TO RENT—TWO CONNECTED FURNISHED front rooms for light housekeeping; near park. 82 Lincoln-av.

TO RENT—TWO UNFURNISHED ROOMS; HOT water and bath, gas range; $10. 250 Wells-st., Flat A.

TO RENT—FURNISHED ROOM FOR ONE OR two young men in choice location; private family; references. Address T 163, Tribune office.

TO RENT—LARGE FRONT ROOM, SINGLE OR double; private family. 415A La Salle-av.

TO RENT—CLEAR, VERY DESIRABLE ROOM, every convenience. 341 Oak-st. Bl Irving.

TO RENT—57 CASS-ST., LARGE WELL FURnished front room; running water; phone; $14 mo.

TO RENT — ROOM IN REFINED, PRIVATE family; walking distance. 443 La Salle-av., 2d fl.

TO RENT — 141 DEARBORN-AV., NICELY furnished single or double room; private family.

TO RENT—SINGLE, DOUBLE ROOMS; RUNning water; $2. 177 Dearborn-av., Flat 3.

TO RENT—187 DEARBORN-AV., NICELY FURnished rooms for housekeeping.

TO RENT—42 CEDAR-ST., NEAR L. SHORE, light, well fur. rooms; State-st., electric.

TO RENT—55 ST. CLAIR-ST., CLEAN, WELL furn. rooms; phone, bath; walking distance.

TO RENT—ELEGANT LIGHT ROOM, OVERlooking park and Newberry library. Tel. 1072 N.

TO RENT—142 MICHIGAN-ST., NEAR CLARK, nicely furnished rooms; $1.50 and up.

TO RENT—66 RUSH-ST., FLAT 41, ROOM; PRIvate family; references. MRS. DALE.

TO RENT—FURNISHED ROOM. 478 BELDEN-av.; references required.

TO RENT—NEWLY FUR. SINGLE OR DOUBLE room. 87 Lincoln-av., s. of Center.

TO RENT—PLEASANT FURN. ROOM; MODern; walking distance. 281 La Salle-av., Flat J.

TO RENT—ROOMS, 54 ST. CLAIR-ST., NEAR Ohio; 10 minutes' walk; modern.

TO RENT—BACK PARLOR, FRONT VIEW, steam, phone. 277 E. Erie-st., 3d flat.

TO RENT—NEATLY FURNISHED ROOMS; steam heat, telephone. 418 N. State-st.

TO RENT—LIGHT, MODERN FUR. ROOMS. 8 St. James, cor. N. Clark, 2d flat.

TO RENT—LARGE ROOM; HOT AND COLD water; 3 for light hkpg. 410 Dearborn-av.

TO RENT—TWO MODERN HOUSEKEEPING rooms. 416 E. Superior-st.

TO RENT—1309 DAKIN-ST. — SINGLE ROOM; use of piano; near N. W. L sta.

TO RENT—475 DEARBORN-AV., ENT. GOETHE-st.—Large front and single room.

TO RENT—LARGE NEW FUR. FRONT ROOM, cor., steam heat, modern. 76 Walton-place.

TO RENT—NEATLY FUR. FRONT ROOM; ALL conveniences; $2. 36 Maple-st., Flat C.

### TO RENT—ROOMS.

#### North Side.

TO RENT—BLOCK EAST VIRGINIA HOTEL, newly decorated front cor. room; windows three sides; completely furnished for housekeeping; gas stove, pantry, clothes closet, refrigerator, running water; $5.50; another, same conveniences, $4.50; 2 porcelain baths, plenty hot water; laundry room privileges; phone; no children. 56 Lincoln Park-blvd., cor. Ohio.

TO RENT—UNUSUAL OPPORTUNITY FOR A gentleman wishing to live in a really strictly private family; Dearborn-av., near park; large furnished front room; private bath; references. Address O 335, Tribune office.

TO RENT—NEWLY FURNISHED LARGE CORner room; steam, electricity; Sheridan express station, N. W. L.; private; reasonable. Phone Belmont 3412.

TO RENT—LARGE, FURNISHED FRONT room; bow window; suitable for two; porch; lawn; N. W. "L" [Diversey station]. 1543 Wolfram.

TO RENT—51 LINCOLN PARK-BLVD., DESIRable furnished or unfurnished rooms; modern conveniences; single or en suite; light; top flat.

TO RENT—BRIGHT, CHEERFUL ROOMS; running water; modern; choice location. 557 La Salle-av.

TO RENT—VERY LIGHT STEAM HEATED rooms, with bath, near Fullerton exp. "L" station. Address P 386, Tribune office.

TO RENT—NEWLY FURNISHED ROOMS; steam, bath; walking distance; strictly first class. 18 Delaware-pl., Flat F.

TO RENT—FURN. ROOMS, $2 PER WEEK UP; also large unfurn. outside room; south aspect. 525 Belden-av., ½ block from Lincoln Park.

TO RENT—500 BELDEN-AV., FLAT B 26—HALF block from Clark-st. cable; bright, newly furnished room to gentleman only; refs. exchanged.

TO RENT—IN PRIVATE FAMILY, LARGE front room; east of Dearborn-av., bet. Division and Lincoln Park. ref. req. O 579, Tribune office.

TO RENT—A LARGE ALCOVE AND OTHER rooms; running water; neatly furnished; walking distance; sanitary. 408 Chestnut-st., cor. Rush.

TO RENT—383 ELM-ST.; NOT A ROOMING house; desirable room for gentleman; running water; bath. Telephone Dearborn 3471.

TO RENT—20 ROSLYN-PL., LARGE, DESIRAble room; also smaller one; in detached house; half block Lincoln Park; references.

TO RENT—28 LINCOLN-AV., NEAR PARK, EXceptionally well furnished front room; private family; steam; reasonable.

TO RENT—150 N. STATE-ST., WELL FURnished rooms with closets; always hot water; telephone; walking distance.

#### Suburban.

TO RENT—2 NICE LARGE ROOMS; BOARD OPtional; on Rock Island, near Hamilton Park station. 7046 Eggleston-av.

#### Miscellaneous.

TO RENT—ALCOVE, PARLOR; H. AND C. water; new furniture; small kitchen; gas stove; very select; ref. required. N 314, Tribune office.

### WANTED—ROOMS.

WANTED — TO RENT — ROOMS—WE'VE THE best paying people and guarantee the most desirable rooms in city; also housekeeping apts.; single or in suite; personally inspect each apt. If YOU have a room to RENT or WANT ONE, call on us; save time and money; estab. 1867. Betah Co., 801, 171 La Salle-st., N. Y. Life. Phone Central 4345.

### BUILDING MATERIAL.

FOR SALE—ALL THE LUMBER, GLASS, DOORS, iron, radiators, piping, vault doors, elevators, machinery, etc., in the Bryant Block, La Salle and Monroe-sts.; also all the lumber, glass, doors, iron, piping, radiators, bathtubs, etc., at 10 and 12 E. Madison-st. The above buildings to be wrecked after May 1st. Also several million feet of lumber, all sizes, practically new, free of nails; doors, sash, windows, beams, columns, piping, bathtubs, closets, sidewalk lights, boilers and engines, pumps, etc. Main salesroom and yard, 35th and Wentworth-av. Phone South 1384. S. KRUG, 167 Dearborn-st. Central 1726.

### BOATS, YACHTS, ETC.

FOR SALE—65 FOOT GASOLINE YACHT; FINest workmanship; mahogany cabin; electric light outfit, including searchlight; very fast. A bargain. Owner wants larger boat. O. J. MULFORD, Detroit, Mich.

### BUSINESS CARDS.

PAGE WOVEN WIRE FENCE CO., INC. 1860. 50,000 farmers and others using our product. If you wish to know more write AUSTIN CLEMENT, V. P., 200 Monroe-st., Chicago.

CARPET CLEANING AND LAYING. ADDRESS T 142, Tribune office.

### BILLIARD AND POOL TABLES, ETC.

FOR SALE—SECOND HAND BILLIARD AND pool tables; we rent tables with privilege of buying. The Brunswick-Balke-Collender Co., 263 and 265 Wabash-av.

### BICYCLES AND BICYCLE GOODS.

WANTED—50 GOOD SECOND HAND WHEELS at once for country orders; bring wheels and get our cash offer. Mead Cycle Co., 1243 Wabash-av.

BICYCLE ENAMELING. SEND FOR 1905 price list. F. J. LAMBERSON, 173 S. Clinton-st.

### BARTER AND EXCHANGE.

VACANT CITY LOT FOR AUTOMOBILE. ADdress T 139, Tribune office.

### BUSINESS CHANCES.

WANTED—CAPITAL TO DEVELOP GREATEST discovery of the age; millions of unappropriated wealth in Cook County; first investors will realize fabulous profits; Chicago plant now operating; products on exhibition; highest bank reference. 1041 First Nat. Bank Bldg.

FOR SALE—A GOOD PAYING HOTEL; POPUlation 1,000; county seat; only hotel; license town, 50 miles west of Chicago; will sell furniture and rent building. Apply J. NADING, Yorkville, Ill.

MAN OF BUSINESS ABILITY AND $25,000 CAN secure controlling interest in an established, profitable mnfg. business on North Pacific coast; there is a fortune here for some one; investigate. Address P 523, Tribune office.

SALOON FOR SALE—ON ACCOUNT OF ILL health must dispose of my saloon; fixtures for sale; 5 to 10 year lease on building; good business; good location; county seat; population 7,000. PHILIP HUBER, Pontiac, Ill.

FOR SALE—GROCERY, WAUKEGAN, ILL., mfg. city, pop. 13,000; pay roll one company $1,000,000; location opp. P. O.; two story brick and barn; rent $60; sales last year $50,000. Hawley Cash Grocery Co.

FOR SALE — GROCERY, WAUKEGAN, ILL.; mfg. city, pop. 13,000; pay roll one co., $1,000,000; location opp. p. o.; two story brick and barn; rent $60; sales last year, $50,000. Hawley Cash Grocery Co.

STOCK OF $15,000 CLOTHING AND FURNISHing goods for sale, May 6, 1905, with or without lease on store; good location, established business, store 40x75 ft. Inquire of JOSEPH BOSCHERT, Trustee, La Crosse, Wis.

POSITION WANTED WHERE BRAINS AND application to your proposition will be appreciated; young man, well educated; experienced executive in manufacturing lines; can make substantial investment. Address K L 400, Tribune office.

$20,000—RARE OPPORTUNITY TO ENGAGE IN highly lucrative business, established and clearing $12,000 a year; an opportunity of a lifetime; closest inspection is invited. Address COLUMBIA, 404 Broome-st., N. Y.

WANT LOCATION NEAR CHICAGO, OLD ESTablished electrical mfg. concern employing 200, and would increase; give full particulars or save your time. Address T 115, Tribune office.

FOR SALE—$15,000 STOCK OF CLOTHING, furnishing goods, and shoes; 18 months old; will sell as a whole or any part. Address J. W. INGELS, 415 Locust-st., Des Moines, Ia.

HAT AND FURNISHING FOR SALE—YOUR only chance to get the best paying store in Chicago; old stand; transfer corner; long lease. 255 W. Madison-st.

ACCOUNT OF DEATH WILL SELL MY ½ INterest in a good paying business, clearing $10,000 a year; price $9,000; will take part in Iowa or Illinois farm land. Address T 56, Tribune office.

CLINCH A BUSINESS CHANCE BY AN ORIginal typewritten letter, not an imitation. We write them for less money; results considered. Room 1314 Republic Bldg. Phone Har. 2676.

MONEYMAKING PROPOSITION FOR PERSON with as much as $1,200 to invest; if it's a good business you're after see me at once. Address T 160, Tribune office.

FOR SALE—GROCERY, CIGAR, NOTION, AND candy store; ice cream; best fixtures; soda fountain; finest corner on South Side; will invoice. 6602 Cottage Grove-av.

FOR SALE—GROCERY, CIGAR, NOTION, AND candy store; ice cream; best fixtures; soda fountain; finest corner on South Side; will invoice. 6602 Cottage Grove-av.

$1,000. RESTAURANT, DOWNTOWN; FINE location; good business. BRADLEY, 84 Washington-st.

GOING TO SOUTHERN CALIFORNIA—HAVE $5,000 acquired in business; willing to represent reliable established firm. Address S 80, Tribune.

FOR SALE—CIGAR, CONFECTIONERY, AND light groceries, 4 nice living rooms. 557 E. 39th-st., near Michigan-av.; must be sold.

FOR SALE—CATERING BUSINESS, TEN YRS., strictly first class patronage; rare chance; S. Side. Address S 597, Tribune office.

FOR SALE — RESTAURANT, DELICATESSEN and home bakery; owner going to Europe; a snap. 311 43d-st.

FOR SALE—HANDSOMEST TAILORING AND clothing store in downtown loop; stock or lease. Address S 511, Tribune office.

CONFECTIONERY AND SODA WATER BUSIness; fine location; from $500 to $600 monthly; must sacrifice. 482 E. 63d-st.

$3,000—G. BONDS, 5 PER CENT COUPONS, amts. $100 and $500; gilt edge; buy and own a bond. W. B. Whitman, 506 Suite, 234 La Salle-st.

FOR SALE—AT A BARGAIN IF TAKEN AT once, a fine confectionery and ice cream parlor. 638 N. Clark-st.

$1,200 BUYS BEST HOTEL PROPOSITION IN Missouri; positively clearing $200 a month. Address C. M. PEAKER, California, Mo.

WILL SELL CHEAP INTEREST IN MONEY making business. Address J. M. L., 505, 67 Clark.

FOR SALE—FIRST CLASS CORNER SALOON in business district. Address S 409, Tribune.

HAVE OFFICE FACILITIES. WHAT CAN I handle for you? Address O 337, Tribune office.

HOTEL, 100 ROOMS, FOR SALE, INSIDE LOOP; $10,000. BRADLEY, 84 Washington-st.

FOR SALE — AN OLD ESTABLISHED LIVERY stable; a good paying business. O 278, Tribune.

FOR SALE—SALOON AND 40 R. HOTEL; TOgether or separate. 368 S. State-st.

$5,000 RESTAURANT FOR SALE INSIDE LOOP; 4 years' lease. BRADLEY, 84 Washington-st.

FOR SALE—CANDY STORE, NEAR SCHOOL. Call 522, 185 Dearborn-st.

FOR SALE—FANCY GOODS STORE; FIRST class location; sickness. N 376, Tribune office.

### BUSINESS CHANCES.

BUY AN ESTABLISHED BUSINESS and secure for yourself a steady income; business is the old fashioned, time tried method of getting rich; don't monkey with "get rich quick" schemes. We are the only exclusive "Business Brokers" in the country and can place you in an established, good paying business, no matter where you wish to locate. Write today and let us know what you want. ROBT. M. EURICH & CO., PITTSBURG BANK FOR SAVINGS BLDG., PITTSBURG, PA.

WE CAN SELL YOUR BUSINESS.

No matter where it is located. This is the age of specialists. We are the only exclusive "Business Brokers" in the country. We have the buyers—what have you to offer them? We bring buyer and seller together and make quick sales. ROBERT M. EURICH & CO., PITTSBURG BANK FOR SAVINGS BUILDING, PITTSBURG, PA.

TO RENT—OR SALE—A SHOE FACTORY IN Milwaukee, with capacity of 500 pairs per day; factory is 30x100 ft.; light on all four sides; two stories and basement; factory can be rented for $40 per month, or can be purchased if desired; parties going out wish to sell the machinery; all modern machines, and in first class condition; a good chance to get some good machinery at reasonable price. Address F. L. FARREL, 14 Chamber of Commerce Bldg., Milwaukee, Wis.

I HAVE GOT THE BEST MONEY MAKING manufacturing business in this city, honorable and safe; profits large; goods in demand and without competition, which will insure you $200 monthly. I will give reliable man half interest for $600, as I can't manage business alone. Address T 165, Tribune office.

WANTED—ADDITIONAL CAPITAL IN THE sum of $2,000 to $3,000 from first [illegible] will pay tent specialty men. The investment and the position from 100 to 200 per cent per annum, and [illegible] tion will pay a salary of $1,800 to $[illegible] num. If you are interested, please address J O 549, Tribune office.

GRAIN—STOCKS—COTTON—

Our new book explaining trading methods and system employed by successful professional speculators, also our market letters, sent free on request. MABIE, COBB & CO., Brokers, Room 222, 276 La Salle-st., Chicago.

HOTEL FOR SALE—AT LOCKPORT, ILL., close to the new construction works on the drainage canal; 31 rooms, hot water appliances, steam heat and baths; all furniture brand new; cheap if taken at once; selling on account of sickness. Address Hotel Vail, Lockport.

FOR SALE—CONF. AND CIGAR STORE IN town of 2,000; no competition; $700. R. PUHLMAN, 115 Dearborn-st.

SOUTH DAKOTA CHARTERS OBTAINED; lowest rates; no taxes; companies organized; stock guaranteed. J. MOFFITT, 1614 Unity Bldg.

### CAST-OFF CLOTHING.

DO NOT SELL YOUR CLOTHING UNTIL YOU get my estimates; orders promptly attended; city or suburb. I. SILBAR, 3308 Cottage Grove. Phone 6566 Douglas.

H. S., 474 N. CLARK-ST., PAYS THE HIGHEST price for ladies' and gentlemen's castoff clothing. Phone 3961 Dearborn.

HIGHEST PRICE PAID FOR GENTS' CAST OFF clothing; mail orders promptly attended to. T. SCHWARTZ, 344 W. North-av.

H. STARR, 367 S. STATE, PHONE 3686 HARRIson, pays highest cash prices for ladies' and gents' castoff clothing, sealskins, and furs.

MEYERHOFF, 626 W. CONGRESS-ST., PAYS highest prices for gents' clothing. Tel. Seeley 2257.

### CLEANERS AND DYERS.

MANHATTAN STEAM DYE WORKS—ALBERT MUSIL, Cleaners and Dyers, 1373 W. Madison-st., Phone Seeley 765.

GEO. C. AUWERDA, 436 N. CLARK-ST., RELIable dyer and cleaner; all styles of dress plaiting, cloth buttons, etc. Phone Black 55.

AUG. SCHWARZ, LADIES' AND GENTS' GARments; 3 stores, 158 Illinois-st., 126 Dearborn-st., 539 W. Madison-st. Tel. Main 3620.

COOK & McLAIN, 80 DEARBORN-ST., PHONE Main 3047. 54 and 56 39th-st., Phone Oak 339; 534 W. Madison-st., Phone Monroe 1131.

DAVID WEBER, THE EXPERT, 3523 State-st. BRANCHES: 118 E. 43d-st., 39th-st. and Michigan-av. Phone Douglas 524.

### CLAIRVOYANTS.

$5.00 READINGS FOR $1.00—PROF. LEON, 1224 MICHIGAN-AV.—1224. Clairvoyant, palmist. Advice on all affairs, love, courtship, family affairs. Guide to success. AFTER MAY 3 AT 1831 MICHIGAN-AV.

### CLOTHING, FURS, ETC.

EVA ALLEN MFG. CO., 147 STATE-ST., MANUfacturers of everything in ladies' and children's apparel, retails at one profit from mfg. to wearer; special sale child's dress for 19c; will open an account.

### COWS, BIRDS, DOGS, ETC.

WE HAVE EVERYTHING IN THE LINE OF pets, dogs, birds, etc. Come, see them. MEYER BROS., 128 E. Washington-st.

BIRDS AND PETS OF ALL KINDS, DOGS, PARrots, goldfish, German singing canaries, $2 each, guaranteed. Vahle's bird store, 34 State-st.

### CANDIES.

CONFECTIONERY, FINE BONBONS, AND chocolates, famous throughout the United States. Send for wholesale and retail catalogue. C. F. GUNTHER, Confectioner, 212 State-st.

### DRESSMAKING AND MILLINERY.

FREE—SPECIAL MAY OFFER—3 WEEKS sewing or millinery lessons free; dressmaking and millinery taught from A to Z; our cut to order coat, suit, shirtwaist, and skirt patterns will make your dressmaking easy. McDowell School, 78 State-st., opposite Field's.

"CORRECT DRESSMAKING—HOW TO LEARN IT," is a free booklet, which tells all about my school for pattern drawing, cutting, and dressmaking. Olga Goldzier, 908 Masonic Temple, Chicago.

MADAM HUNT'S MILLINERY SCHOOL—BEST in city; positions furnished; indorsed by leading wholesale houses. 1201 Masonic Temple.

### DANCING SCHOOLS.

WALTZ, 2 STEP, REVERSE GUARANTEED. [Success or no pay.] 6 STRICTLY PRIVATE LESSONS, $2; STAGE dancing; cake walk, $2; clog, BUCK, skirt, etc. Miss Frances Lee PROF. RIDGE, 127 La Salle-st., near Madison. Call for circulars.

WALTZ, 2-STEP, STAGE DANCING TAUGHT. PROF. ROACH'S PRIVATE DANCING SCHOOL. Send for catalogue. 142 W. Madison.

### DETECTIVE AGENCIES.

ALEXANDER'S DETECTIVE AGENCY, 171 Washington-st.—Reliable service. Tel. Main 1808.

WARD DETECTIVE AGENCY, 3903 COTTAGE Grove-av. Reliable service.

### EXCURSIONS AND TRAVEL.

LOW RATES TO ST. PAUL, SEATTLE, DENver. 10,000 other points. A. J. Gets, 203 Clark-st.

### FINANCIAL.

SALARY LOANS—SALARY LOANS MADE WITHOUT ANY SECURITY. Every man and woman in Chicago can get all the money they want on their PLAIN NOTE. NO INDORSER necessary. Get our rates first; STRICTLY CONFIDENTIAL. NO ONE REFUSED MONEY. MASON INVESTMENT CO., 134 Monroe, Room 511, corner Clark. Tel. 3516 Cent. PRESENT THIS AD. IT IS GOOD FOR MONEY.

JUST AS ONE WOULD AT THE BANK YOU CAN borrow money of me, in smaller sums as well as the large, to just suit your needs, payable as convenient. Merchants, business men, and men and women employed—I will give you the fairest rate in Chicago. LADIES of reputable family may easily borrow on their own name and promise. Tel. Harrison 3171, or call, private office, at 605, 215 Dearborn-st. F. N. PECK.

SALARIED PEOPLE CAN HAVE ALL THE MONEY they want. QUICK. CONFIDENTIALLY. OTHER loans paid by us. EASY PAYMENTS. Low rates. Collateral loans negotiated. NATIONAL GUARANTY CO., R. 208 Temple Court Bldg., 225 Dearborn-st.

WE WANT GOOD STOCK OR BOND ISSUE AT ONCE. WE BUY AND SELL UNLISTED STOCKS AND BONDS. WE PROMOTE NEW ENTERPRISES. W. H. TODD & COMPANY, 112-114 DEARBORN-ST.

WANTED — $10,000 LOAN FOR ONE YEAR, 6 per cent, collateral security; first mortgage railroad bonds, with good margin; principals only. R. VIVIAN, 107 Dearborn-st.

$10 UPWARD LOANED SALARIED PEOPLE—NATIONAL FINANCE CO., R. 431, 108 La Salle-st. Open till 6 p. m. South Chicago Branch, 9215 Commercial-av.

WILL CASH SALES FOR MANUFACTURERS and wholesalers; state average amount of line, average dating of accounts, and rate of interest. Address L E 110, Tribune office.

MONEY FOR YOU ON YOUR SALARY; QUICKly, confidentially, easy, and low rates. EQUITY FINANCE CO., 716, 218 La Salle-st.

I LOAN EMPLOYES WITHOUT INDORSER and give low rates and confidential treatment. M. M. MITCHELL, 134 Monroe-st., Room 707.

MONEY LOANED SALARIED PEOPLE WITHout security; easy payments. Offices 51 principal cities. Employes' Credit Co., 123 La Salle-st.

SMALL ACCOMMODATION LOANS; FAIR treatment and consideration to square people. LANGLEY, Room 741, 79 Dearborn-st.

LOANS TO SALARIED PEOPLE WITHOUT SEcurity; LOW RATES; easy payments; confidential treatment. R. 807, 218 La Salle-st., 6th floor.

### FOR SALE.

FOR SALE—$60 BUYS 25 WATER LUNG TESTing machine if taken this week; new patent; will pay for themselves in a few weeks. G. P. NEWTON, 4233 Wabash-av., Room 107.

### HORSES AND CARRIAGES.

ALWAYS ON HAND 150 TO 200 HEAD OF heavy draft, express, coach, saddle, and farm horses and mares; horses guaranteed for 30 days. ABE KLEE & SON, 272-276 North Center-av., near Milwaukee-av. Phone Monroe 1006.

WAGON AND CARRIAGE REPAIRING NEATly and promptly done. Racine Wagon and Carriage Co., Wabash-av. and Harrison-st.

CORTLAND WAGON COMPANY. Removed to 381-387 Wabash-av. ALL STYLES CARRIAGES.

FOR SALE—PAIR OF FIRST CLASS CARRIAGE horses, city broke; sound; 6 years old. Address N 250, Tribune office.

FOR SALE—PAIR BAY ROAD MARES, 16 hands high, black points; thoroughly city broken. Inquire COACHMAN, in barn, 2828 Prairie-av.

FOR SALE—SHETLAND PONY, HARNESS, rig. 4560 Woodlawn-av.

FOR SALE—KIMBALL SURREY, FIRST CLASS condition. 59 Racine-av.

FOR SALE—TOP BUGGY, RUBBER TIRES; elegant condition. 890 N. Francisco-av.

### HOUSEHOLD GOODS.

HOUSE CLEANING HELPS.—We have all the little tools, nails, hooks, etc., you always want when you clean house. We recommend the Sterling Carpet Sweeper because it does the work and is made of metal entirely. Dusters, brushes, picture wire, and hooks in great assortment. Get a catalogue of bathroom fittings and make your bathroom up to date and convenient. See the "Alaska" Refrigerator—the best at any price.
ORR & LOCKETT HARDWARE CO., 71-73 Randolph-st., city.

FOR SALE—HANDSOME SIDEBOARD, DINING table, chairs, for ½ cost. LESSING, Surf and Evanston. Inquire 1.

I PAY HIGHEST CASH PRICE FOR FURNITURE of flats, hotels, and dealers' stocks. Phone Monroe 592. DEWAR, 381 W. Madison-st.

GLENWOOD RANGES, STOVES, AND FURNACES; closing out samples steel and cast ranges. J. RETTERER, 167 E. Lake-st.

MAGIC STOVE LINING AT THE FAIR, 30C A set of 3 plastic FIRE BRICK, or 40c a set of 4 delivered. Quickly fitted to any stove.

FOR SALE—FURNITURE, CHEAP; LEAVING city; 8 rooms. Lake-av., 3d flat.

### INSTRUCTION.

BARBERING, HAIRDRESSING, MANICURING, Facial Treatment, Chiropody, or Electrolysis taught quickly; advantages of free clinic, careful instructions, lectures, etc.; few weeks completes; little expense. Call or write. Moler College, 435 Wabash-av.

YOUNG AUSTRIAN WANTS FRENCH LESSONS (conversation); young French gentleman living South preferred; will pay for lessons or exchange German for French. Address T 127, Tribune office.

LEARN DERMATOLOGY FROM DR. PRATT. The greatest money making business of the 20th century. Hours, 8 to 8 daily, 9 to 4 Sundays. 147 State-st., Chicago.

STUDY MEDICINE AND DENTISTRY WHERE you can earn your way and get the best; begin now; open all year; day and evening. Call or write The National Medical University, 533 Wells-st.

IN 40 TO 60 DAYS MRS. LENA WHITE GUARantees to make you an expert stenographer and typewriter or refund your money. WHITE'S COLLEGE OF SHORTHAND, Masonic Temple.

THE BERLITZ SCHOOL OF LANGUAGES, AUDITORIUM [Congress-st. entrance]. NO OTHER BRANCH IN CHICAGO. New terms beginning now. Trial lesson free.

ECLECTIC SHORTHAND, EASY TO WRITE, easy to read, quickly learned; very rapid; instruction day and evening; rates reasonable. The Central Institute, 40 Randolph-st.

INSTRUCTION IN HORSEBACK RIDING FOR ladies and gentlemen. RASMUSSEN, 1609 N. Clark-st.

LEARN DERMATOLOGY FROM DR. PRATT, the greatest living face expert; 8 to 8 daily; 9 to 4 Sunday. 147 State-st.

TELEGRAPHY—COME, EARN WAGES WHILE learning; you cannot learn in so-called schools. U. S. Tel. Company, 88 La Salle-st., Room 32.

FREE LESSONS IN MAZDAZNAN, HEALTH and Breath Culture, begin Friday, May 5, 8 o'clock. Suite 338, 26 Van Buren-st.

OUR EVENING SCHOOL CONTINUES ALL summer. HARMON COLLEGE OF SHORTHAND. Schiller Bldg., 109 Randolph-st.

SHORTHAND TOUCH TYPEWRITING BUSINESS course. Gregg School, 151 Wabash-av.

SUCCESS SHORTHAND SCHOOL, 79 CLARK-st. Day and evening. Instruction by experts.

LEARN MILLINERY AND DRESSMAKING AT McDowell's School, 78 State-st., opp. Field's.

SCHOOL OF FRENCH LANGUAGE; EVENING classes, $3 monthly. Suite 412, 26 E. Van Buren.

### LEGAL NOTICES AND PROPOSALS.

NOTICE—A special meeting of the stockholders of the Nashville Packing Company will be held at the office of the company, Rialto Building, Chicago, at eleven o'clock a. m., May 10th, for the purpose of acting upon the dissolution of the corporation in accordance with the laws of Illinois.
F. R. BURROWS, Secretary.

DISSOLUTION OF CO-PARTNERSHIP.
Notice is hereby given that the co-partnership heretofore existing under the name of Cramer, Stabler & Co. has been dissolved, and I shall not be responsible for any debts or obligations contracted for in the name of said co-partnership.
A. STABLER.

### LAWYERS.

WE QUICKLY COLLECT WAGES, NOTES, rents, bills of every description. NO ADVANCE CHARGES. THE WILSON AGENCY. 109 Randolph-st. [Schiller Bldg.] Tel. Cent. 2723.

RESPONSIBLE LAWYERS HANDLE ALL LEgal business, personal injury, bankruptcy, landlord and tenant disputes, collections, etc.; charges reasonable; counsel free. The Legal Aid Association, 62 North Clark-st. Tel. Central 4260.

R. BEATTIE, LAWYER — CONFIDENTIAL cases; no notoriety; counsel free. Suite 76, No. 263 La Salle-st., opposite Board of Trade Building.

LAWYER HANDLES ALL CASES QUIETLY, quickly, confidentially. Thompson, 541, 79 Dearb.

### LEASEHOLDS TO SELL AND WANTED.

FOR SALE—OR RENT—6 ROOMS, COMPLETEly furnished flat. Call after 10 a. m. Monday. KERR, 97 26th-st., 2d apt.

WILL SACRIFICE BEST ESTABLISHED rooming and boarding house in city; 32 roomers; all boarders. 1408 Ashland Block.

### LIFE INSURANCE LOANS.

LIFE INSURANCE POLICIES PURCHASED — Loans on same 6 per cent; endowment, tontine, and distribution policies discounted at 6 per cent; give higher cash and loan value than companies. JOHN V. FOX, 106 Dearborn-st. Tel. Cent. 1121.

### MINES AND MINING.

WILL YOU SELL BRAGANZA AT 25 CENTS?
We offer 2½ cents a share for an option for five months to purchase any part of 50,000 shares Braganza at 25 cents a share, and for such option we will pay ½ cent a share cash on delivery of stock and ½ cent a share monthly thereafter. Arrangements will be made to deposit stock with one of the leading trust companies. Our offer carries no objection; our ability to fulfill all contracts will be unquestioned upon investigation. All tenders of stock must be made at our office before May 15th, 1905.
DONALD A. CAMPBELL & CO., brokers, 108-110 La Salle-st., Chicago.

BRAGANZA—IF IN THE MARKET TO BUY BRAGANZA STOCK AT 10C PER SHARE, DELIVERY TO BE MADE ANY TIME WITHIN TWELVE DAYS, COMMUNICATE IMMEDIATELY WITH T 160, TRIBUNE OFFICE.

WE OFFER

| | |
|---|---|
| 2000 Bismarck N. G. | 3000 Globe Gold. |
| 2000 Regal O. & G. | 2000 Hubbard Elliott. |
| 2000 Milw. Gold Ext. | 5000 Sheba G. & S. |
| 10000 Chancellor Gold | 5000 Lige Harris. |
| 200 Tiger Gold. | 3 Mex. Plant. Asso. |

EMERSON & COMPANY, [Incorporated.] STOCK BROKERS. Phones: Central 4548, Auto. 3559.

SEE US FOR DAILY QUOTATIONS ON BISBEE coppers, Cripple Creek, Goldfield, and Tonopah stocks. B. H. SCHEFTELS & COMPANY. Central 3809. 122 Monroe-st., Chicago.

FREE!! PROSPECTORS' MAP OF SOUTHERN Nevada, showing Goldfield, Bullfrog, Tonopah, and all boom camps. Write at once to CHILD, COLE & CO., Brokers, 189 La Salle-st.

SECURE OUR PRICES ON ANY STOCK BEfore buying or selling. MARK T. LEONARD & CO., Stock Brokers, 1001 Stock Exchange.

WANTED—FROM 1,000 TO 10,000 SHARES OF Golden Drift stock; name best price. Address L E 122, Tribune office.

### MEDICAL AND HOSPITALS.

DR. McGRATH. DR. McGRATH.
SPECIALIST.
Office, 78 State-st., Room 32, third floor.
Hours: 9 to 6. Sundays, 10 to 1.
[Opp. Marshall Field's.]
ALL LETTERS ANSWERED.

CHICAGO'S EMINENT PHYSICIAN, DR. W. F. BRINEY, 182 STATE-ST., SECOND FLOOR. Phone Central 815. Hours 9-5; Sunday 10-12. Reliable and skillful treatment of all diseases. If others fail to cure you call on me. I give my personal care. Letters answered personally in plain envelope. Literature and book sent free on application. Consultation free at office.

PRIVATE MEDICAL INSTITUTE.
185 Dearborn-st., R. 605 [next to The Fair]—Scientific treatment and relief of all disorders. Our noted German SPECIALIST attends cases personally. Consultation free. Call or write. Hours: 9-8. Sundays, 10-1.

DR. E. J. DENNIS. DR. E. J. DENNIS. REMOVAL NOTICE. SPECIALIST. 163 State-st., Fourth Floor, Opp. Palmer House. Reliable and skillful treatment of all diseases. Call or write. Hours, 9 to 5. Sunday, 10 to 12.

### MISCELLANEOUS.

I WANT 90 PEOPLE WHO HAVE REAL ESTATE or MERCHANDISE to sell or trade, to join me in forming an ENDLESS CHAIN TO FIND BUYERS; plan sent free. C. M. BRIDGES, Urbana, Ill.

### MUSICAL INSTRUMENTS.

CHICKERING, GABLER, MATHUSHEK, AND Kurtzmann pianos. Bargains in second hand pianos. CLAYTON F. SUMMY CO., 220 Wabash.

HIGH GRADE MAHOGANY UPRIGHT PIANO, used less than four months; very cheap; also fine furniture; must sell at once. 3521 Ellis-av.

BEST BARGAINS IN PIANOS, ORGANS, PLAYers. D. H. BALDWIN & CO., Mfrs., 267-9 Wabash-av.

FOR SALE — PIANOLA; FINE CONDITION; practically good as new; $175; easy monthly payments. LYON & HEALY, 207 Wabash-av.

650 WASHINGTON-BLVD.—ONE ELEGANT UPright piano, used six months; must be sacrificed; Sunday, Monday, or Tuesday.

FOR SALE—NEW $50 WASHBURN MANDOLIN, $25. S. WINTER, 302 E. 62d-st.

FOR SALE—SMALL PIANO; GOOD CONDITION. Call 18 Pearson-st., Flat N.

$85 BUYS FINE IMPORTED UPRIGHT PIANO; $5 monthly. AUG. GROSS, 284 Wabash-av.

### MUSICAL INSTRUMENTS.

ADAM SCHAAF PIANOS ARE MADE IN THE ADAM SCHAAF FACTORY, CHICAGO.

MANUFACTURER OF HIGH GRADE PIANOS. Established 1873.

AN ELEGANT ASSORTMENT NOW IN STOCK TO SELECT FROM IN ALL THE NATURAL FANCY FIGURED WOODS.

ADAM SCHAAF PIANOS are indorsed by the best families and leading musicians of this and other cities in all parts of the UNITED STATES for their rich, sympathetic, and beautiful singing tone quality, elasticity of action, and durability.
ADAM SCHAAF PIANOS ARE GUARANTEED FOR TEN YEARS.

New upright pianos in all the natural fancy figured woods, $200, $225, $250, $275, $300, and upwards.

We have a few Adam Schaaf upright pianos slightly marred on varnish only, otherwise practically good as new, which we will close out at—
$145 EACH. $165 EACH. $185 EACH.

These pianos can never be duplicated again for the money, quality considered.

We also have a number of new upright pianos, made in Boston and New York, which must be closed out at once. Prices:
$125 each. $145 each. $165 each. $175 each.

These are reliable and well made pianos, good action, fine tone, and very durable; mahogany, walnut, and oak cases.

IN OUR BARGAIN SALESROOMS YOU WILL FIND GOOD SECOND HAND UPRIGHT PIANOS BY THE FOLLOWING MAKERS:
Decker Bros., $135.
Julius Bauer, $125.
Steinway concert grand, $250.
Vose & Sons, $135.
Emerson, $90, and a
LARGE NUMBER OF OTHERS.
EASY PAYMENTS TO SUIT BUYERS.

TO RENT—$3 and $4 per month, fine new upright pianos. One year's rent allowed with the privilege of purchasing.

Pianos, tuned, moved, repaired, stored, and exchanged.

ADAM SCHAAF, 147-149 W. Madison-st., corner Union-st.

SLIGHTLY USED PIANOS IN LYON & HEALY'S EXCHANGE DEPARTMENT—This division just at the present time offers a wonderful opportunity to all economically disposed purchasers. Taking them just at random, here are a few of the pianos ready for your inspection: Weber upright, beautiful rosewood case, originally $500, reduced to $350. Steinway vertegrand, mahogany case, original price $550, price now $490. Krakauer upright, semi-colonial, highly polished ebonized case, regular price $440; in this sale $300. Sterling upright, golden oak, nearly new, originally $325; now offered for $235. Huntington upright cabinet grand, mahogany case, good as new, originally $300; price now $190. Chickering upright, genuine rosewood case; price was $450; during this sale $150. Knabe upright, fine mahogany case, latest pattern, original price was $550; price now $390. Fischer upright cabinet grand, in fine mahogany case, entirely rebuilt; the former price $385; present price $200. Steinway miniature grand; original price $785; substantially new; price now $690. Steinway baby grand, original price $1,070; unusually fine, at $650. Chickering baby grand, entirely rebuilt; originally priced $600; now $375. Knabe baby grand, originally sold $750; good as new; $575. Every piano guaranteed exactly as represented. TERMS OF PAYMENT—On inexpensive pianos, $10 down and $5 a month. IMPORTANT—We employ no outside city salesmen, and never annoy people in their home. We are, therefore, enabled to give the purchaser the benefit of the large commission that must naturally be paid to such solicitors, and which adds so greatly to the cost of a piano. Largest stock of new pianos in the world. 600 pianos, 20 great makes. A handsome piano book, illustrated, free.
LYON & HEALY, Wabash-av. and Adams-st.

STARCK'S GREAT SLAUGHTER SALE OF used pianos which have been taken in exchange for new Starck pianos. Sale begins Monday, May 1, and lasts for one week only; no first payment down will be necessary.

| | |
|---|---|
| Fischer upr., worth new $400. Sale price | $115 |
| Knabe upr., worth new $550. Sale price | 255 |
| Connor upr., worth new $375. Sale price | 110 |
| Lyon & Healy upr., worth new $300. Sale price | 85 |
| Steinway upr., worth new $600. Sale price | 145 |
| Chickering upr., worth new $450. Sale price | 110 |
| Weber, fancy case, worth new $500. Sale price | 125 |
| 7 large upr. used pianos. Sale price | 85 |
| Genuine Chase upright. Sale price | 185 |
| Emerson, good condition. Sale price | 110 |
| Kimball, used, good as new. Sale price | 165 |
| Story & Clark upr., used. Sale price | 125 |

Square pianos, $10, 15, $25, $40, $45.
Largest stock of new pianos in Chicago.
P. A. STARCK, 204-206 Wabash-av.

A NUMBER OF EXCEPTIONAL BARGAINS are offered in slightly used pianos:

| | |
|---|---|
| Chickering upright, large size | $100 |
| Hallet & Davis upright, mahogany case | 225 |
| Emerson upright, good for beginners | 110 |
| Lyon & Healy upright, a good bargain | 60 |
| Steger upright, walnut case | 135 |
| Fischer upright, large size, oak case | 185 |
| Weber upright, in perfect condition | 245 |
| Steinway upright, large size | 350 |
| Angelus Piano Player, including 12 rools of music | 140 |

Easy payments if desired.
New pianos to rent. Rent allowed if purchased.
GEO. P. BENT, 211-213 Wabash-av.

PIANO PLAYER BARGAINS—
We have on hand several CECILIANS that are practically new, having been used only for demonstrating purposes.
These we are offering at considerably reduced prices.
Any one looking for a player bargain should investigate this genuine opportunity.
Monthly payments if desired.
THE JOHN CHURCH CO., 260 Wabash-av.

BAUER PIANOS—BAUER PIANOS—
We have at present a large number of slightly used and second hand pianos, instruments returned from renting, used in concerts, etc., which it will pay bargain seekers to investigate.
Among them are attractive styles in Circassian and Italian walnut, oak, and mahogany, etc. All are in first class condition and fully guaranteed.
Prices range from $175 up. Convenient terms.
PIANOS FOR RENT—We offer good Bauer uprights at from $3.50 per month up and allow one year's rental toward purchase.
JULIUS BAUER & CO., 250-252 Wabash-av.

STEGER & SONS' PIANOS—COST NO MORE than the much advertised pianos with the good tone and durable construction left out. The STEGER piano gives you, without cost, what you must pay for in other makes of pianos—Name, Prestige. The STEGER name is famous, but you pay nothing extra for it. Reasonable terms of payment arranged. Visitors welcome. STEGER & SONS' PIANO MFG. CO., 235 Wabash-av., corner Jackson-blvd.

BARGAINS IN SLIGHTLY USED PIANOS.

| | |
|---|---|
| Pomroy & Cross up. $85 | Estey upright $140 |
| Decker Bros. upr'ht. 110 | Fisher upright 150 |
| Kimball upright 125 | Knabe upright 160 |
| Shoninger upright 125 | Steinway upright 190 |

Also carry a complete line of Ivers & Pond, Thompson, and Shoninger pianos; easy payments. THOMPSON PIANO CO., 275 Wabash-av.

WE ARE NOW HOLDING THE GREATEST piano sale ever in Chicago. Don't fail to investigate it if you are looking for a bargain. Over 50 different makes on sale and at prices never before offered. Write for list if you cannot call. Story & Clark Piano Co., 255 and 257 Wabash.

CHASE BROS. [THE ORIGINAL CHASE.] HACKLEY AND CARLISLE PIANOS. Great bargains in slightly used and second hand pianos of various makes. See these bargains before you purchase. CHICKERING-CHASE BROS.CO.,266 Wabash-av.

CAUTION—STEINWAY PIANOS—BEWARE OF bogus instruments offered as genuine Steinway pianos. A fine stock of used Steinway uprights at very low prices may be found at LYON & HEALY'S, Wabash-av. and Adams-st., and they are the only authorized Steinway agents in Chicago.

A LIGHTE & CO. PIANO; QUARTER SAWED oak case, excellent tone quality; has been used a few months; offered in our exchange department for $125. THE CABLE COMPANY. Wabash-av. and Jackson-blvd.

EMERSON PIANOS FOR SALE ONLY BY J. O. TWICHELL, 231 Wabash-av.

A FINE KIMBALL UPRIGHT; GOOD CONDItion; guaranteed; $128. Small payments if desired. STEGER & SONS' PIANO MFG. CO., 235 Wabash-av., cor. Jackson-blvd.

BARGAIN—EMERSON UPRIGHT; GUARANteed; $130; easy payments. STEGER & SONS' PIANO MFG. CO., 235 Wabash-av., cor. Jackson-blvd.

$130 BUYS EMERSON UPRIGHT PIANO; PAYments. J. O. TWICHELL, 231 Wabash-av.

UPRIGHT PIANO AND PIANOLA, $275 FOR the two; both practically new; nothing to approach this value elsewhere. LYON & HEALY, 207 Wabash-av.

$200 BUYS WEBER UPRIGHT; FINE CONDItion. J. O. TWICHELL, 231 Wabash-av.

$100 BUYS CHICKERING UPRIGHT PIANO; payments. J. O. TWICHELL, 231 Wabash-av.

PARLOR ORGANS, BEAUTIFUL STYLES, $35; used organs, $10; monthly payments. Bargains at all prices. LYON & HEALY, Wabash-av. and Adams-st.

SOHMER PIANOS FOR SALE ONLY BY J. O. TWICHELL, 231 Wabash-av.

SPECIAL SALE OF PIANOS—25 UPRIGHT AND square pianos from $15 to $150; cash or time. At AUG. GROSS, piano warerooms, 284 Wabash-av. and 590-94 Wells-st.

$150 BUYS STERLING UPRIGHT, NEARLY new; $10 cash and $6 per month. STEGER & SONS' PIANO MFG. CO., 235 Wabash-av., corner Jackson-blvd.

MUST SACRIFICE IMMEDIATELY, GENUINE high grade mahogany upright piano, for less than half original cost 3 months ago; also fine furniture. 551 La Salle-av., near Schiller. No dealers.

ONLY $150 FOR ALMOST NEW EVERETT upright piano; cost $400. AUG. GROSS, 284 Wabash-av. and 590-94 Wells-st., near North-av.

$95 BUYS FINE LYON & HEALY UPRIGHT piano; easy payments. AUG. GROSS, 284 Wabash-av.

ALMOST NEW HAZELTON UPRIGHT PIANO for less than half price; cash or time. AUG. GROSS, 284 Wabash-av.

A. B. CHASE PIANOS ARE SOLD ONLY BY Grosvenor, Lapham & Co. 203 Michigan-av., 5th floor, the Fine Arts Bldg. Pianos for rent.

ONLY $150 FOR ALMOST NEW STANDARD make upright piano; cost $500. Address J N 182, Tribune office.

A FINE SECOND HAND "BABY GRAND" piano, good as new; bargain. Call. CHICKERING-CHASE BROS.CO.,266 Wabash-av.

$5,000 CONCERT VIOLIN FOR SALE AT HALF price. Can be seen Monday from 2 to 6 p. m. Room 2, 944 W. Madison-st.

$200 BUYS STEINWAY UPRIGHT; FINE CONdition. J. O. TWICHELL, 231 Wabash-av.

### MACHINERY.

FOR SALE—CHEAP; MUST MOVE QUICK—
1 12x18 Ide side crank automatic engine.
1 14½x15 Phoenix C. C. automatic engine.
2 16x27x16 Westinghouse compound engines.
1 14x24x14 Westinghouse compound engine.
1 16x24 Atlas automatic engine.
1 66 in. by 16 ft. tubular boiler, complete.
1 60 in. by 16 ft. tubular boiler, complete.
1 24 in., 1 36 in., 1 42 in. double leather belts.
1 8 h. p. Otto gas engine.
F. E. PFANNMUELLER & CO., 1134 1ST NAT'L BANK BLDG.

WANTED—TO BUY—1-24 IN. SHAPER, ABOUT a 30 in. lathe, milling machine, a Chicago pneumatic boyer hammer, and 1-8x8 compressor. Above must be in good condition and cheap for cash. Address Postoffice Box 1139, Milwaukee, Wis.

FOR SALE—1 24X40 TWIN CORLISS ENGINE, 1 14½x26 Buckeye automatic, two locomotives, 2 steam shovels, concrete mixer, and other machinery. CONTRACTORS' SUPPLY CO., Old Colony Bldg. Telephone Harrison 1907.

FOR SALE—CORLISS ENGINES, 12X36 ALLIS, 14x36 Allis, 14x42 Allis, 14x42 Fraser-Chalmers, 16x36 Sioux, 16x42 Allis, 18x42 Bates. W. F. PARISH, 425 Orchestra Building, Chicago.

METAL SPECIALTIES, DIES, SPECIAL MAchinery, etc., oval dies and molds, new and 2d hand punch presses. Kohler Die and Specialty Co., 34 and 36 So. Canal, cor. Washington-st.

FOR SALE—16 IN. AMERICAN SHAPER, GOOD as new; 18x10 lathe and other machinery. The H. A. STOCKER MACHINERY CO., 51 S. Canal.

WANTED—SMALL DRILL, LATHE, SHAFTing, and hangers; belt, shaper, or planer, and small tools for cash. Address S 401, Tribune.

FOR SALE—2 15¼X15 ARMINGTON & SIMS AUtomatic engines. Also smaller sizes. The E. H. Wachs Co., 188 Indiana-st.

BARGAIN—C. & G. COOPER GIRDER FRAME engine, cylinder 28x36 in. Other machinery. L. D. POLLARD, 44 S. Jefferson-st.

BARGAINS IN HIGH SPEED ENGINES AND other mchy. Send for list. A. L. DAWSON, Chicago.

IF IN NEED OF POWER SEE THE RELIABLE Witte engines, 2 to 40 horse power. Witte Gas and Gasoline Engine Co., 47-49 S. Canal-st.

1 175 H. P., 16x24 ATLAS AUTOMATIC ENGINE. F. E. PFANNMUELLER & CO., 1134 1st Nat. Bank Bldg.

SPECIAL MACHINERY, TOOLS, DIES, AND general jobbing. F. FRANKE, 128 S. Clinton-st.

FOR ACCURATE MACHINE WORK TRY FORT Dearborn Mfg. Co., 58 N. Jefferson-st.

MACHINERY BARGAIN LIST ON REQUEST. I BUY AND SELL. WILLIS SHAW, CHICAGO.

FOR SALE—1 36-INCH VENTILATING FAN cheap. Partridge & Anderson Co., 96 5th-av.

METAL SPECIALTIES, DIES, MODELS, NOVelties; cheap. Specialty Mac. Co., 140 W. Lake-st.

INVENTIONS DEVELOPED, EXPERIMENTAL work, etc. National Model Works, 85 Fifth-av.

### OPTICIANS.

EYES EXAMINED FREE.
Call today on our Dr. Weber and get your eyes examined free of charge. You will receive the best of professional advice. Our Dr. Weber is an expert of the highest class. Satisfaction guaranteed.
All goods can be bought on easy payments if desired.
Spectacles and eyeglasses, $1 and up.
Open daily to 6:30. Saturdays till 10 p. m.
Winners of the highest award at the St. Louis Exposition.
LOFTIS BROS. & CO., Diamond Cutters, Jewelers, and Opticians, 2d floor Stewart Bldg., 92 to 98 State-st., opposite Marshall Field & Co.

BORSCH & CO., 103 ADAMS-ST., OPTICIANS—Spectacles, eyeglasses our specialties; consult us about your eyes and improve your sight.

SPECTACLES AND EYEGLASSES PROPERLY fitted. I. Manasse, 88 Madison-st., Tribune Bldg.

### PERSONAL PROPERTY LOANS.

DON'T WORRY. COME TO US.
We will loan you all the money you need to pay up all your debts, and you can arrange with us to repay the loan on easy payment plan, or just pay the interest until you are in a position to repay the principal. We loan on furniture and pianos and can give you the money within an hour after you make your wants known. We have been engaged in this business in Chicago for the past 20 years, and you can rest assured that you will receive fair and honorable treatment. If you are in the market for a loan, don't fail to see us before you close a deal elsewhere, as our interest rate is the lowest in the city. We quote you the following low rates that cannot be beat, no matter where you go:
$25 for $1.00 a month.
$30 for $1.25 a month.
$35 for $1.40 a month.
$40 for $1.50 a month.
$50 for $1.75 a month.
$60 for $2.00 a month.
$75 for $2.25 a month.
$100 for $2.75 a month.
$125 for $3.50 a month.
$150 for $4.25 a month.
$200 for $5.50 a month.
NO PUBLICITY. SQUARE TREATMENT.
No deserving person refused money.
COOK COUNTY MORTGAGE CO. [Not inc.] 108 Dearborn-st., Room 609. Corner Dearborn and Washington-sts.

MONEY. MONEY. MONEY.
ARE YOU IN NEED OF MONEY?
IF SO YOU CAN BORROW ANY AMOUNT YOU WISH FROM $20 TO $1,000 ON THE FOLLOWING SECURITY LOCATED ANYWHERE IN COOK COUNTY, ON HOUSEHOLD FURNITURE, PIANOS, HORSES, CARRIAGES, WAGONS, WAREHOUSE RECEIPTS, OR ANY VALUABLE SECURITY, THE PROPERTY TO REMAIN UNDISTURBED IN YOUR POSSESSION. YOU CAN GET THE MONEY THE DAY YOU MAKE APPLICATION AND WITH NO PUBLICITY. LOANS CAN BE PAID BACK IN ANY INSTALLMENTS THAT SUIT THE BORROWER, AND EACH PAYMENT SO MADE WILL LESSEN THE COST OF THE LOAN. THERE ARE NO RESTRICTIONS ON YOUR MOVING WHEN YOU WISH. NO CHARGES OF ANY KIND TAKEN OUT IN ADVANCE; YOU RECEIVE THE FULL AMOUNT OF THE LOAN IN CASH.
MAIN OFFICE OF THE CHICAGO MORTGAGE LOAN CO., 175 DEARBORN-ST., ROOMS 216 AND 217.
THE CHICAGO MORTGAGE LOAN CO., 180 W. MADISON-ST., ROOM 202. S. E. COR. HALSTED-ST.

WE LOAN ON FURNITURE, PIANOS, HORSES, WAGONS, ETC. WE OFFER UNEQUALED RATES, BEST TERMS, QUICKEST SERVICE, ABSOLUTE PRIVACY.
ANY AMOUNT, ANY TIME, ANY PAYMENTS. Deal with an old, reliable company, and you will establish a credit that may be useful in the future.
WE MEET ALL COMPETITION.
FIDELITY LOAN COMPANY, 134 MONROE-ST., SUITE 508, CORNER CLARK. PHONE CENTRAL 2559. AND 301 W. 63D-ST., CORNER WENTWORTH-AV. PHONE WENTWORTH 537. SOUTH SIDE OFFICE OPEN EVENINGS.

CUT RATE LOANS ON FURNITURE, PIANOS, ETC.

| | |
|---|---|
| $25 for $1.00 a month. | $50 for $1.75 a month. |
| $30 for $1.25 a month. | $60 for $2.00 a month. |
| $35 for $1.40 a month. | $75 for $2.25 a month. |
| $40 for $1.50 a month. | $100 for $2.75 a month. |

You receive the full amount of the loan in CASH. Quick service and all business strictly confidential.
PEOPLE'S LOAN & TRUST CO. [uninc.], Suite 619, 185 Dearborn-st., 6th floor.

QUICK LOANS—
ON FURNITURE, PIANOS, ETC., WITHOUT REMOVAL, AT VERY REASONABLE RATES; LIBERAL DISCOUNT ALLOWED ON LOANS PAID BEFORE TIME EXPIRES; NO PUBLICITY; MONEY IN A FEW HOURS.
RELIANCE LOAN CO., TITLE AND TRUST BUILDING, ROOM 504, 100 WASHINGTON-ST. PHONE CENTRAL 2616.
BRANCH 4652 STATE-ST. PHONE OAKLAND 1376.

MONEY TO LOAN PRIVATELY ON FURNIture, pianos, horses, carriages, without removal, at lowest rates. If you want money and friend, too, call on us. Live and let live is our motto. Time payments to suit borrower. MUTUAL SECURITY CO., 69 Dearborn-st., Room 44.

FURNITURE AND PIANO LOANS—SIGN AT home, write, we call day or evening; est. 31 years. When you call on those advertising prices and find rates much higher than advertised then call on us. J. D. SPEAR, 39 E. Madison, Rooms 7 and 8. Tel. Cent. 813. A square deal always.

A. FRENCH & CO., 95 DEARBORN-ST., ROOM 45—Money to loan privately on your furniture, pianos, etc., without removal. Money to be refunded in payments to suit borrower. Extension of time granted in cases of sickness or loss of position. Do your business with me. Tel. Cent. 5059.

PRIVATE PARTY LOANS ON FURNITURE, PIanos, salary, etc., without removal; also small merchants; cheap, confidential. 702, 185 Dearborn.

CHICAGO DISCOUNT CO. PHONE CENTRAL 3028. 167 Dearborn-st., Room 306. Loans on furniture, pianos, etc.

LOANS ON WATCHES, DIAMONDS, AND jewelry at lowest rates. SLATTS & POE, Reliable American Pawnbrokers, 167 S. Clark-st.

A. LIPMAN, 99 MADISON-ST., LOANS ON watches, diamonds, etc.; buys gold and silver.

LOANS TO EVERYBODY ON SALARIES, FURniture, cheap. Suite 40, 119 and 121 La Salle-st.

### PRINTING MATERIAL.

FOR SALE—ESTABLISHED PRINTING OFfice, Caxton Bldg., 334 Dearborn-st., Chicago; pony 2 rev. cyl., 2 jobbers, motor equipped; cutter; modern assortment type, etc.; all less than 6 months old; reasonable rent; telephone installed; bargain for quick action. Crescent Type Foundery, 346 Dearborn-st.

### PENSIONS.

PENSION FOR AGE, ON SERVICE WAR 1861-'5, under new pension order. Apply to MILO B. STEVENS & CO., Rooms 6 and 8, 163 Randolph-st. Main office, Washington, D. C. Established 1864. Consultation free. Tel. Franklin 481.

### PRINTING.

THE RYAN & HART CO., PRINTERS AND binders, 22 and 24 Custom House-pl. Telephones: Harrison 490. Automatic 9498.

### PHOTOGRAPHY.

4X5 COOK ANASTIG LENS, SERIES 3, VOLUTE shutter, $33.75. Kodaks and cameras rented or exchanged. Central Camera Co., 31 Adams-st.

### POSTAGE STAMPS, COINS, ETC.

PREMIUM STAMP BOOK, 10 CENTS, GIVES prices I pay for stamps; also Coin Book, 10 cts. P. WOLSIEFFER, Fort Dearborn Bldg., Chicago.

### PARTNERS WANTED.

PARTNER WANTED—YOUNG MAN NOT OVER 35; must be thorough bookkeeper and able to take full charge of office, credits, correspondence, etc. I own the entire capital stock of my company, doing $100,000 annually, owning its own real estate, with unlimited prospects here and abroad. Business getting too large for me to handle successfully and have been unable to get help properly interested. About $10,000 required and will pay salary $150 monthly. State full qualification or answer will receive no attention. Address J O 560, Tribune office.

GOOD OFFICE MAN WITH $5,000 TO $10,000 can have a good position and double his money in a year; no risk to run; contracting business; particulars only on interview. Address L 451, Tribune office.

PARTNER WANTED IN LUNCHROOM. 2510½ State-st.

### PATENTS AND PATENT ATTORNEYS.

PATENTS—PROTECT YOUR IDEAS; NO PATent, no fee; consultation free; established 1864; hours, 8:30 to 4:30; special appointment for consultation can be made. MILO B. STEVENS & CO., 163 Randolph-st., 1st floor. Tel. Market 1134. Main office, Washington, D. C.

IDEAS— JOHN L. KINDT, IDEAS. Patent Attorney, 35 Randolph-st., Write for free booklet. Chicago.

PATENTED AND UNPATENTED INVENTIONS bought and sold for the highest cash price; greatest exhibition in Chicago. ARTHUR, 148 State-st.

PATENTS—48 PAGE BOOK FREE; HIGHEST references; long experience. FITZGERALD & CO., Department 41, Washington, D. C.

### REAL ESTATE—CITY.

FOR SALE—IF YOU ARE LOOKING FOR A home, see us, as we offer some very desirable properties at advantageous prices to the purchaser. E. A. CUMMINGS & CO., 108 Dearborn-st.

FOR SALE—REAL ESTATE INVESTMENT paying $4,000 net per annum above all taxes, expenses, etc., for $40,000; genuine bargain; brokers need not reply; no commissions on this price. Owner. Address T 112, Tribune office.

FOR SALE—BARGAIN—STATE-ST., NEAR Harrison, 25 feet, only $2,000 per ft.; worth $3,000, 3 story brick and stone bldg.; only $15,000. Rented. TROTTER & KIMBALL, 145 La Salle-st.

FOR SALE—BRICK COTTAGE, 6 ROOMS; MODern; $2,500; $100 down, $10 monthly. SAM BROWN JR. & SON, 1001, 155 La Salle-st.

### REAL ESTATE—SOUTH SIDE.

FOR SALE—
ELLIS-AV., near 36th-st., biggest bargain ever offered on this street—2 sty. 10 rm. modern brick residence, with 30 ft. lot; worth $10,000. Only $5,900.
VERNON-AV., near 34th-st., 2 sty. stone front, 8 rm. residence; oak floors and trim; open plumbing. Only $4,500.
CHAMPLAIN-AV., near 46th-st., 2 sty. 8 room brick residence. Terrible cheap at....$2,650.
FRED'K H. BARTLETT & CO., 100 Washington.

FOR SALE—MODERN STONE FRONT HOUSE. 675 E. 48th-pl. Near Grand-blvd. 47th-st. elevated station. 10 rooms; all hardwood. Console, sideboard, hall tree. Gas, electric light. Steam heat, tile bath. Surrounded by other fine homes. Must sell. Sacrifice. H. T. DAVIS, Exclusive Agent. Tel. Central 4031. 204 Dearborn-st.

FOR SALE—THE VACANT TRACT ON THE lake shore bounded north by 67th-st. and Jackson park, west by Yates-av., south by 71st-st., and east by Lake Michigan, containing, as surveyed and patented by the government of the United States, sixty-nine and fifteen-one hundredths acres. For terms apply to WINSTON & CO., 301 Tacoma Bldg., Chicago, or to E. W. WILLARD, Owner, at Newport, R. I.

FOR SALE—7538 AND 7540 EGGLESTON-AV.—New, handsome pressed brick residences; oak finish and floors throughout; 8 rooms; beautiful sideboard and mantels, gas and electric fixtures; richly decorated and burlaped; open plumbing; cement walks and basement; yard sodded; complete in every detail; screens and shades; price, $5,500; easy terms to suit purchasers; best transportation and location; near Hamilton Park.

FOR SALE—BARGAINS—Michigan-av., 50x161, $115 per ft.; Grand-blvd., only $150 per ft.; Cornell-av., $125 per ft. W. A. PRIDMORE, 134 Monroe-st. Telephone, Central 1212.

FOR SALE—VACANT, ONE-HALF ACTUAL value. Center-av., near 57th-st., 25x125, $650. Justine-st., south 55th-st., 25x125, $500. 63d-st., east of Center, 52x125, $3,150. P. F. McCARTHY & CO., State and 39th-sts.

FOR SALE—DOWNTOWN PROPERTY ON CLARK, STATE, AND MICHIGAN-AV. W. A. PRIDMORE, 134 Monroe-st. Tel. Central 1212.

FOR SALE—TO CLOSE ESTATE, IMMEDIATEly, 4026 Drexel-blvd., 744 W. 64th-st. and two 2 story flat bldgs., 1229-33 100d-st. Also 5 vacant lots, Peoria and 95th-st. Apply MRS. McNABB, Northern Pacific Hotel, 62 Sherman-st.

FOR SALE—A SNAP IF TAKEN AT ONCE; 8 lots near Archer-av. and 28th-st., located on two alleys and a street; fine location for stables, warehouse, or factory; will sell at half value on easy payments. Address O 127, Tribune office.

FOR SALE—WHO WANTS THIS $6,000 BRICK and stone 6 and 7 room flat for only $4,250? Terms, $2,250 cash. On Vincennes-av., nr. 46th-st. REGELIN, JENSON & CO., 105 Washington-st.

FOR SALE—3323 FOREST-AV., 10 ROOM BRICK and stone house, good furnace, 5 rooms first floor; rental $4,200; price $4,000. W. M. BAKER, 302, 167 Dearborn-st.

FOR SALE—$7,500 BUYS STONE FRONT 3 flat bldg., Wabash, near 31st; $6,000 buys 4 story residence, Wabash, near 33d; worth double. H. W. BUCHMAN, 305 31st-st.

FOR SALE—A FORCED BARGAIN—$6,500 WILL buy stone front 12 r. res., rent $600 yr., on Groveland, nr. 31st. Must have $3,000 cash. REGELIN, JENSON & CO., 105 Washington-st.

FOR SALE—$11,300 BUYS MODERN STONE FRONT 3 FLAT BLDG. NEAR 43D ELEVATED STA.; RENTS $1,385. C. H. MULLIKEN, 108 DEARBORN-ST.

FOR SALE—FOR HOME PROPERTY ON THE best streets and boulevards, see EUGENE A. BOURNIQUE & CO., First National Bank Bldg.

FOR SALE—N. E. COR. WABASH-AV. AND 72d-st.; size 100x160; price $1,200. WHITESIDE & WENTWORTH, 140 Dearborn-st.

FOR SALE—IF YOU ARE LOOKING FOR BARgains in South Side real estate call on W. H. BOWERS & CO., 3507 Indiana-av.

FOR SALE—CHEAP. 216 feet front, 60th-st., cor. Calumet-av. Address S. E. SCHEUER, Care Palmer House.

FOR SALE—ONLY $50 CASH, BALANCE $20 A month. NO INTEREST, buys 2 story frame store and flat. Address O A 100, Tribune office.

FOR SALE—36 GROVELAND PARK, BROWN stone residence, 12 rooms, thoroughly modern. Apply to JOHN B. MALLERS, 226 La Salle-st.

FOR SALE—A 2 STORY BRICK BUILDING, 4 flats, located 6223 Centers-av., at a bargain. Apply J. WESTBERG, 4914 Wentworth-av.

FOR SALE—A SNAP IN A 2 FLAT BLDG., 8 AND 9 rooms each; 1½ blocks to L station; must sell this week. GEO. W. BURN & CO., 1057 E. 56th-st.

FOR SALE—$1,400 BUYS HOUSE AND LOT, Dearborn, nr. 50th. H. W. Buchman, 305 31st.

FOR SALE—TO BUILDERS, 61 LOTS NEAR Kedzie-av. and 51st. H. W. Buchman, 305 31st.

FOR SALE—MODERN DETACHED HOUSE; hot water heat. See owner, 5130 Calumet-av.

### REAL ESTATE—WEST SIDE.

FOR SALE—$3,800 CASH BUYS EQUITY IN elegant stone front 4 flat building on Washington-blvd.; choice residence district; hot water heat; all modern; just completed; ill health of owner; investigate. Address G 319, Tribune office.

FOR SALE—968 ADAMS-ST., JUST WEST OF Ashland-blvd., fine stone front residence, 12 rooms; lot 30½x183; possession if desired. E. WOLTERSDORF, Cor. Madison-st. and Ashland-av.

FOR SALE—$10,000 BUYS ASHLAND FLATS, Polk-st., near Ashland; subject to $15,000; rent $4,800. ROSS & CO., 306 Roanoke Bldg. Tel. Cent. 625.

FOR SALE—SALOON CORNER [VACANT], nearest to the Western Electric plant entrance in Hawthorne; nothing better. W. D. CREIGHTON, 2023 48th-av., Hawthorne.

FOR SALE—NEW 8 R. HOUSE, 5401 INDIANA-st., Austin; large lot, large trees; facing park. A. CHRISTENSEN, 719 N. [illegible]-av.

FOR SALE—S. E. COR. WASHINGTON-BLVD. and California-av., 68x110; six lots, south front. Warren, nr. California-av. Owner, 21 Division-st.

### REAL ESTATE—NORTH SIDE.

FOR SALE—I ONLY HANDLE ROGERS PARK and Birchwood property; no office downtown. Carriage to show you everything for sale. GEO. C. MOORE, Greenleaf and Sheridan-road. Tel. R. P. 1313-1764; houses from $3,500 to $15,000.

FOR SALE—HANDSOMELY FINISHED RESIdence, Rogers Park; hardwood floors; new hot water plant; very reasonable; easy terms. FITZGERALD BROS., 630 1st Nat. Bank.

FOR SALE—10 ROOM HOUSE; FURNACE heat; lot 100x205 ft.; shade; beautiful location; 3 blocks from N. W. and H., A. & C. electric stations; bargain. Address Henry Peck, Lombard, Ill.

FOR SALE—HIGH CLASS SHERIDAN PARK apartments; rent over $14,000; special price, $115,000; part trade. REGELIN, JENSON & CO., 105 Washington-st.

FOR SALE—HANDSOME CORNER HOUSE, Sheridan Park; reduced from $17,000; $10,000. A. H. KINKAID & CO., 107 Dearborn-st.

FOR SALE—CHEAP—FACTORY SITE, 34 TO 40 E. Superior-st.

### REAL ESTATE—NORTHWEST SIDE.

FOR SALE—GOOD, SUBSTANTIAL, WELL LOCATED 3 STORY BRICK BUILDING. Well rented, only $6,500; $1,000 cash, balance easy terms. Rent two flats, live in the other, get your rent free. Location will warrant good increase in value. This is a decided bargain. 823 Diversey-av., near Milwaukee-av., close to Logan-square "L" station. HAENTZE & WHEELER, Tribune Bldg. Branch office—Milwaukee & Belmont. Open Sun.

FOR SALE—CHEAPEST LOTS EVER OFFERED at Logan Sq.; Kedzie-av. lots $800, Troy-st. $900, Albany-av. $750, and boulevard lots $80 per ft. O. A. LEWIS & CO., Milwaukee and Kedzie-av. Branch.

FOR SALE—$800 BUYS 798 MAPLEWOOD-AV., 2 flat, subject new $2,500 loan. 306 Roanoke Bldg.

### REAL ESTATE—MFG. PROPERTY.

FOR SALE—OR TO LEASE—VACANT IN A central manufacturing district adjoining Union Stockyards, west of Halsted-st., south of 35th; suitable for all classes of industries; switch track facilities; will erect suitable buildings on fair leases; terms reasonable. For particulars apply to WINSTON & COMPANY, 1414 First National Bank Bldg.

FOR SALE—5 ACRE BLOCK EAST OF 40TH-av., C., B. & Q. switch on grade; have large list of sites on which we will build and sell on easy payments or lease. Factory and storage space for rent. S. B. MILLS & CO., 172 Washington-st.

### REAL ESTATE—SUBURBAN.

FOR SALE—NO TAXES, NO SPECIAL ASSESSments; lots 50 feet by 170 feet, on Maple and Wisconsin-av., Oak Park; all improvements in; cement sidewalk, macadam street, water and gas, shade trees planted; 15 minute trains, with 5 cent fare, from Maple-av. to any station on Met. L and Union loop. Owner's office, 613 Maple-st., always open. Telephone 141. According to location, $23 per front foot and upwards. A. J. FLITCRAFT.

FOR SALE—CENTRAL OAK PARK HOMES, CAREFULLY BUILT; HIGH GRADE. PERFECT Yaryan hot water heat, no coal, ashes, or dust; ALL DIFFERENT; 5 BEDROOMS; $5,500 to $8,750; TERMS TO SUIT. A. D. ORVIS, Owner, 233 N. East-av. Phone O. P. 481.

FOR SALE—AT KENILWORTH—A MODERN house; tile bathroom, hardwood finish, hot water heat, large rooms; stable; lot 175x150; price $20,000. Address owner, P. O. Box 303, Kenilworth, Ill.

FOR SALE—50 FT. ON ASBURY-AV., EVANSton; price low. WALTER T. DWIGHT & CO., 95 Washington.

FOR SALE—OAK PARK HOUSES AND LOTS; rents. THOS. H. GALE, 84 La Salle-st., or opp. Oak Park station Lake-st. "L."

FOR SALE—OR RENT—BERWYN—MODERN homes; choice locations; easy payments; 5c fare. C. M. SMITH, R. 1208, 59 Clark-st.

FOR SALE — MORTON PARK, 50 FEET, CORner Reisly and 52d-st. N 413, Tribune office.

FOR SALE—AUSTIN, OAK PARK PROPERTY. Rents. Clarence E. Smith, 145 La Salle-st.

### REAL ESTATE—ACRE PROPERTY.

FOR SALE—RARE CHANCE FOR AN INVESTor, 40 acres on Belmont-av., inside the city limits; sold ten years ago for $25,000; will come to that inside of 5 yrs.; will divide in 10 tracts and sell at $350 an acre if taken this week. OLIVER L. WATSON, 160 Washington-st.

### REAL ESTATE—FARM LANDS.

FOR SALE—OUT THEY GO—Excursion rates every day. Go to North Dakota and buy some of the greatest wheat land in the United States. Average price, $10 an acre. WM. H. BROWN COMPANY, 131 La Salle-st., Chicago, Ill.

FOR SALE—40 ACRES, 2½ MILES FROM PAW Paw, new 7 room house, new barn, 30x40, wind mill, 8 acres timber, nice trout stream, some fruit; price $2,500. DOWNING & CASE, Paw Paw, Mich.

### REAL ESTATE—COUNTRY.

FOR SALE—SHERIDAN-ROAD, WAUKEGAN; fine residence, large grounds, garden, fruit, orchard; overlooking the lake; cash and easy payments; no trade. JAMES G. SMITH, Waukegan, Ill.

FOR SALE—28,000 ACRES TIMBER LAND IN Southern Miss.; saw mill and two locomotives; $225,000. H. A. MARTIN, Clarendon, Ark.

FOR SALE—$1,600 TAKES 20 ACRES, NEAR city; house, barn, chicken house, stock, etc. DE COUDRES, 824 W. 63d-st. Phone Wentworth 34.

### REAL ESTATE—FRUIT LANDS.

FOR SALE—DON'T BUY CUT OVER TIMBER land or fruit farms until you see me; can save you $50 to $500. MRS. S. GREEN, 271 Rush-st.

### REAL ESTATE WANTED.

WANTED—IMPROVED, VACANT, OR FARM lands for equity in six apartment building on N. W. Elevated; price, $23,000; mortgage, $12,500, 5½%; rents, $2,800. Address J J 588, Tribune office.

WANTED—WANT CLEAR IMPROVED OR ILL. or Iowa farms in exchange for modern new apartment bldgs.; $2,820 annual rental each; brokerage allowed. W. H. BARRY, First Nat'l Bank Bldg.

WANTED—HOUSE AND ACRE LOT, IN HIGHland, Ill.; full particulars. Address T 126, Tribune office.

WANTED—WE ARE QUICK CASH BUYERS for improved or vacant West Side property. S. SCHALLMANN & CO., 1204, 134 Washington.

WANTED—WILL PAY CASH FOR BARGAIN IN 2 or 3 flat brick. C. F. SCHULTZ, 163 Randolph-st.

WANTED—FOR CASH, TWO OR THREE FLAT building; hurry up. C. B. TURNER, 107 Dearborn-st.

WANTED—FROM OWNERS—CLOSE IN BARgain for spot cash investor. KOESTER & ZANDER, 69 Dearborn-st.

WANTED—LOTS, VACANT, IN HAWTHORNE or Morton Park; lowest cash price; describe. W. D. CREIGHTON, Morton Park, Ill.

WANTED—FOR CASH, VACANT AND IMproved property you may lose by foreclosure; no delay. Address T 185, Tribune office.

### REAL ESTATE TO EXCHANGE.

FOR SALE—ON ACCOUNT OF DEATH OR WILL exchange for desirable real estate, the factory and good will of mfg. co. having good credit; invoice $6,000. Address O 316, Tribune office.

EXCHANGE—WHAT HAVE YOU TO EXchange for South Side store and flat bldg; rental $2,000; mtg. $15,000, due, could be renewed for $13,000. Address K L 502, Tribune office.

EXCHANGE—94X125 VACANT IN KENWOOD for flat bldg. W. A. PRIDMORE, 134 Monroe-st. Tel. Cent. 1212.

EXCHANGE—FLAT BLDG., $28,000, RENTS $3,600, mtg. $14,500, 5%; want good vacant. W. A. PRIDMORE, 134 Monroe-st. Tel. Cent. 1212.

### REAL ESTATE LOANS.

MONEY TO LOAN AT LOWEST RATES. BUILDING LOANS. KNOTT, CHANDLER & CO., 110 Dearborn-st.

MONEY TO LOAN ON IMPROVED REAL ESTATE at current rates of interest. WM. D. KERFOOT & CO., 85 Washington-st.

MONEY TO LOAN AT CURRENT RATES ON Chicago improved real estate. FRED MILLER, s. e. cor. 5th-av. and Madison-st., Security Bldg.

REAL ESTATE LOANS AT LOWEST PREVAILing rates. Building loans wanted. No delays. KOZMINSKI & YONDORF, Bankers, 72 Dearborn.

MONEY TO LOAN—HAVE MONEY TO LOAN on small mortgages from $1,500 to $5,000. SOUTHARD & TRAINER, 142 Oakwood-blvd.

MONEY TO LOAN AT LOWEST RATES ON IMproved Chicago real estate security. JOHN B. KNIGHT & CO., 99 Washington-st.

EDGAR M. SNOW & CO., 101 WASHINGTON-ST., loan on Chicago improved real estate at lowest current rates; no delay; we pass on security.

LOANS MADE ON CHOICE REAL ESTATE AT lowest rates; building loans made. HENRY W. HOWE & CO., 146 La Salle-st.

MONEY TO LOAN ON IMPROVED CHICAGO real estate; lowest rates; prepayment privileges. GEO. A. ROSE, 100 Washington-st., Suite 1012.

SECOND MORTGAGE LOANS PROMPTLY made; easy terms, ½ regular rates. Henry & Robinson, Chicago Opera House, 112 Clark-st., R. 504.

HART & FRANK, 97 WASHINGTON-ST., LOAN money on real estate and make building loans at lowest rates.

MONEY TO LOAN—On city property at lowest rates; prompt service. MADDEN BROS., 204 Dearborn-st.

MONEY TO LOAN ON IMP.; LOWEST RATES. E. R. MADDEN & CO., 735 Marquette Bldg., 204 Dearborn-st.

IF YOU WANT TO BORROW ON CHICAGO 1ST mortgage see us; money ready. Estab. 1875. MOORE, BINNEY & CO., 204 Dearborn-st.

MONEY TO LOAN—$200 AND UPWARDS; LOWest rates. C. B. MOORE, 1302 Chamber of Com.

### REAL ESTATE LOANS.

PEABODY, HOUGHTELING & CO., Established 1865. Room 1121, 119 Monroe-st., First National Bank Bldg.
Real estate loans of every kind and size made without delay at low rates and best terms.

MONEY TO LOAN WITHOUT COMMISSION OR attorney's fees on Chicago real estate, with privilege of paying all or part of principal before maturity and stopping interest. Borrower sees payments credited on note and pays interest only on the balance due.
BUILDING LOANS made on short notice. Personal attention given to large and small borrowers.
THE COLONIAL TRUST AND SAVINGS BANK [Formerly Ross & Co.], N. W. COR. LA SALLE and WASHINGTON-STS.

FIVE PER CENT REAL ESTATE LOANS UPON BRICK IMPROVEMENTS WITHOUT COMMISSION. FIVE AND ONE-HALF PER CENT REAL ESTATE LOANS UPON OTHER IMPROVEMENTS WITHOUT COMMISSION. SPECIALLY ATTRACTIVE RATES FOR BUILDING LOANS.
WM. C. HEINEMANN & CO., 92 LA SALLE-ST.

MONEY TO LOAN—
On Chicago and improved suburban property. Lowest rates. Quick action, as we pass on security. Building loans.
BAIRD & WARNER. 90 LA SALLE-ST.

SMALL LOANS FROM $200 TO $1,000 on vacant or improved city or suburban property at lowest rates. See me FIRST.
ARTHUR C. LUEDER, 108 DEARBORN-ST.

Cochran & McClure
107 DEARBORN-ST.
Make loans on improved and vacant property; also building loans at lowest rates; quick service; prepayment privileges.

MONEY TO LOAN ON CHICAGO AND CHOICE SUBURBAN real estate at lowest market rates. BUILDING LOANS MADE. PREPAYMENT PRIVILEGES. NO DELAY, as WE pass upon security. SPECIAL FUND to loan on MODERN BRICK store and residence property in sums of $3,000 to $10,000 at 5 per cent. Liberal terms to BROKERS. QUINLAN & TYSON, 70 Dearborn-st.

BUILDING LOANS A SPECIALTY—
FIRST GOLD MORTGAGES FOR SALE. EXTRA HIGH GRADE, on new brick and stone homes, in the best residence streets of Chicago, amounts of $1,000 to $10,000. Send for list. JOHN P. MARSH & COMPANY, 1020 TRIBUNE BUILDING.

WE HAVE $50,000 TO LOAN AT 4½ TO 6 PER CENT— ON IMPROVED CHICAGO REAL ESTATE, also AUSTIN, OAK PARK, AND EVANSTON; $1,000 to $12,000 LOANS DESIRED. SPECIAL ATTENTION TO BUILDING LOANS. Small 5½ and 6 per cent mortgages for sale. DRAPER & KRAMER, 125 Dearborn-st.

H. O. STONE & CO.,
10 phones, all Main 339. 206 La Salle-st. NO COMMISSION, NO DELAY. LOANS ON CHICAGO and suburban real estate; lowest rates.

MONEY TO LOAN— Special attention to builders. Call and get our terms. MADLUNG, EIDMANN & McCORTNEY, 402 Chamber of Commerce.

MONEY TO LOAN ON IMPROVED CITY PROPERTY from 4 to 6 per cent, according to amount of security. MEAD & COE, 100 Washington-st.

FOR SALE—CHOICE $32,000 GILT EDGE LOAN at 5% on MOD. HIGH GRADE 24 apt. bldg.; CHOICE LOCATION, S. S.; rental over $9,500; all flats always rented; cash value $75,000. Address N 478, Tribune office.

WANTED—LOAN OF $7,000 OR $8,000; NO CHIcago securities, but in other states; a fine snap to the right man that thinks outside of Chicago; no agents will be considered; principals only. Address T 145, Tribune office.

JENNINGS REAL ESTATE LOAN COMPANY, First National Bank Building, MAKES BUILDING LOANS IN 24 HOURS.

CHICAGO SAVINGS BANK—CHICAGO SAVings Bank Bldg., State and Madison-sts., Chicago. Loans on Chicago real estate at current rates. Building loans made.

GREENEBAUM SONS, BANKERS, 83 AND 85 DEARBORN-ST. LOANS MADE ON CHICAGO REAL ESTATE, LOWEST RATES.

MONEY TO LOAN ON IMPROVED REAL ESTATE. SPECIAL INDUCEMENTS ON BUILDING LOANS. PROMPT ATTENTION. S. W. STRAUSS & CO., 114 La Salle-st.

FIRST MORTGAGE LOANS ON APPROVED Chicago real estate promptly made by the Massachusetts Mutual Life Insurance Company. O. E. FIFIELD, Mgr., 135 Adams-st.

LOANS— Lowest rates. HENRY H. WALKER & CO., 201 Tacoma Building.

LOW RATES ON IMPROVED PROPERTY—Very favorable terms; exceptional facilities for building loans. E. G. PAULING, 132 La Salle-st.

MONEY LOANED WITHOUT COMMISSION AT LOWEST CURRENT RATES ON IMPROVED REAL ESTATE. R. PRINDIVILLE, R. 517 Chi. Stock Exchange.

WE'LL PAY YOUR INTEREST, TAXES, OR debts and take 2d mortgage on income property to secure advances. Loans made in 24 hours. U. S. INVESTMENT CO., 1424 Unity Bldg.

$200 TO $2,500 ON VACANT OR IMPROVED city or suburban property at lowest rates. See me first. ARTHUR C. LUEDER, 108 Dearborn-st.

MONEY TO LOAN ON CHICAGO REAL ESTATE at lowest rates; building loans. W. C. KINNEY & CO., 189 La Salle-st.

MONEY TO LOAN ON CITY AND SUBURBAN real estate at lowest rates. E. N. WEART & CO., 115 Dearborn-st.

REYNOLDS & ROSE, 822 TRIBUNE BUILDING. Make loans on Chicago real estate at lowest rates.

WANTED—$2,000 FOR 3 YEARS, 6% INTEREST, on good modern 8 room residence; no commission. Address O J 253, Tribune office.

A. C. TISDELLE, BANKER, 94 LA SALLE-ST. 17 FIRST MORTGAGE GOLD BONDS, $500 EACH, AT 5½% NET; SECURITY $22,000.

$200,000 "SPECIAL FUND" TO LOAN, 4% AND up; no commission; first class mortgages bought. McKENNA, 922 Opera House Block.

JOHN E. COLNON & CO., 90 WASHINGTON-ST. —Loans on real estate; best terms; no delay. We pass on security. Building loans a specialty.

WANTED—ON NEW BRICK AND STONE FLAT building, $3,000 loan for 4 or 5 years, 5½% interest; no agents. Address O A 235, Tribune office.

MONEY TO LOAN ON REAL ESTATE; LOWEST RATES; QUICK ACTION. ADAMS & FOSTER, 99 Washington-st.

MONEY TO LOAN ON CHICAGO AND SUBURban real estate; repayment monthly. OGDEN, SHELDON & CO., 34 Clark-st.

CALLISTUS S. ENNIS & CO., 134 MONROE-ST.—Money to loan on first mortgages at lowest rates. Mortgages for sale from $1,000 up.

GEO. W. COBB & CO., 107 DEARBORN-ST.—Money to loan on mortgages at lowest rates.

### TO RENT—HOUSES.

South Side.

TO RENT—SOUTH SIDE—
3260 Rhodes-av., fine 11 room brick and stone dwelling, detached, with large brick barn; steam heat; $83.33 per month.
338 West 61st-st., large 9 room frame dwelling, steam heat, $30.
7722 Normal-av., 8 room stone front dwelling, all improvements, $30.
7820 Stewart-av., nice 8 room stone front dwelling, $25.
6508 Woodlawn-av., fine large 8 room brick dwelling, $30.
6116 Washington-av., large frame 9 room dwelling, $35.
REYNOLDS & ROSE, 822 Tribune Building.

TO RENT—

| | |
|---|---|
| 4136 Michigan-av., 14 rooms, stable | $150 |
| 3821 Forest-av., 10 rooms | 50 |
| 3947 Prairie-av., 8 rooms | 35 |
| 5055 Madison-av., 8 rooms | 50 |
| 5650 Monroe-av., 8 rooms | 35 |

ILLINOIS TRUST & SAVINGS BANK, La Salle and Jackson-sts.

TO RENT—WOODLAWN—A LARGE, SPLENDID stone front 10 room house on fine street, near park, Ill. Cent. and Alley "L"; thoroughly modern; hot water heat, hardwood floors and finish; open plumbing, gas range, etc.; will decorate to suit; price $50; worth $75. J. G. BARSALOUX, Phone 336 H. P. 272 E. 63d-st.

TO RENT—4119 BERKELEY-AV., VERY DEsirable 7 room house, convenient to Ill. Cent. R. R.; $27.50. 6853 Perry-av., Englewood, elegant 10 room house; fine location; spacious grounds, good transportation; will decorate to suit; $40. WILLIAM A. BOND & CO., 115 Dearborn-st.

TO RENT—2 MODERN HOUSES; FURNACES; 613 W. 67th-st.; 7 rooms; $32.50. 733 W. 63d-pl., 11 rooms; $30. JOHN REGNOLD, 6312 Lowe-av.

TO RENT—HOUSE, 2637 MICHIGAN-AV., HOT water heat, etc.; barn, 6 stalls; house, $100; barn, $15. G. M. O'CONNELL, 912 Ashland Block. Tel. Central 1165, Hyde Park 5275.

TO RENT—3621 LAKE-AV., 13 R., STEAM H. house; hardwood parlor floors, 2 bathrooms; near I. C. sta.; fine view of lake. Apply 3623 Lake-av.

TO RENT—4409 BERKELEY-AV., MODERN 10 room residence; hardwood floors and trim; $50. OLIVER SOLLITT, 140 Dearborn-st.

TO RENT—DWELLING, 2014 MICHIGAN-AV., to a private family only. SEYMOUR MORRIS, 135 Adams-st.

TO RENT—3655 GRAND-BLVD., 11 ROOM MODern residence, hardwood floors; rental $60. JAMES A. McLANE & CO., 100 Washington-st.

TO RENT—UNTIL OCT. 1, 9 ROOM FURNISHED house; Prairie-av., near 29th; low rent to desirable tenant. Address N 395, Tribune office.

TO RENT—3601 PRAIRIE-AV., MODERN STONE front; open plumbing; hardwood floors; will decorate to suit tenant. Key at 3605.

TO RENT—FINE MODERN 9 R. HOUSE, $18 mo.; large yard; steam heat; free city water; quick transportation. 8721 Emerald-av.

TO RENT—3840 VINCENNES-AV.—NINE ROOM modern house; vacant; open; $30.

TO RENT—8 ROOM HOUSE; 3 BATHS. 2958 Prairie-av.; furnished or unfurnished.

TO RENT—3404 VERNON-AV., 8 ROOM HOUSE; decorate to suit; $35. E. A. Beach, 57 Bryant-av.

TO RENT—FURNISHED 8 ROOM HOUSE, SIX months, from May 1; adults. 4163 Berkeley-av.

TO RENT—3626 ELLIS PARK, 9 ROOMS, BATH, $35; facing beautiful park. 401 Ashland Block.

### TO RENT—HOUSES.

West Side.

TO RENT — 970 JACKSON-BLVD. — 8 ROOMS, modern house; hardwood floors; will put in 1st class condition for good tenant; $40 a month. P. E. GOULD & CO., 890 and 1800 Madison-st.

TO RENT— 671 West Adams-st., fine large 9 room semi-detached frame dwelling, $30. REYNOLDS & ROSE, 822 Tribune Building.

TO RENT—918 WARREN-AV., MODERN NINE room brick house; furnace heat; rental, $40. JAMES A. McLANE & CO., 100 Washington-st.

TO RENT—453-457 WARREN-AV., MODERN 7 room residence; furnace; price $30; possession May 1. JOHN A. STINSON, 1449 Madison-st.

TO RENT—PART OF NICELY FURNISHED house to adults; owner to retain balance; Warren-av., near Francisco. P 505, Tribune office.

North Side.

TO RENT—AT MODERATE RENTAL— TEN AND TWELVE ROOM PRIVATE RESIDENCES IN THE McCormick Theological Seminary grounds, on Chalmers-pl., Belden and Fullerton-avs., between North Halsted-st. and Seminary-av. Excellent location. Churches and schools in immediate neighborhood. Fullerton-av. station of the Northwestern Elevated railroad on west end of grounds. Lincoln-av., Fullerton-av., and Halsted-st. surface lines pass the property. Apply to OGDEN, SHELDON & CO., RENTING AGENTS, 34 Clark-st. Telephone Main 1015. Or at office of seminary. Telephone North 1098.

TO RENT—NEW 7 ROOM HOUSES, FURNACE; all improvements, at North Edgewater, ready to occupy; $30 per month. NELSON & LEWIN, 3087 Evanston-av., near Devon-av.

TO RENT—558 DEARBORN-AV., FINE 12 ROOM brown stone front house, with stable, in good order; owner's home. MRS. E. W. CASE, 29, 107 Dearborn-st.

Suburban.

TO RENT—HIGHLAND PARK—A VERY DEsirable, completely furnished house near the lake, with a stable and lawn about 125x150 feet; $750 for the season; an exceptional opportunity. Address K L 407, Tribune office.

TO RENT—FOR SUMMER—FURNISHED 9 R. mod. residence, Wilmette. S 218, Tribune office.

Summer Resorts.

TO RENT—SYLVAN BEACH, WHITE LAKE, Mich.; nine rooms, bath; finely furnished. FRED D. HILLS, 243 Wabash-av.

### TO RENT—FLATS.

South Side.

TO RENT—BY WILLIAM A. BOND & CO., 115 DEARBORN-ST.
4959 Michigan-av., 3d floor, 8 large sunny rooms; $65.
3934 Indiana-av., 3d floor, 7 light rooms; $30.
4521 St. Lawrence-av., first floor, 5 rooms; $25.
4305 Berkeley-av., 7 rooms; $24.
5419 Kimbark-av., 3d floor, 7 light rooms; $25.
1518-20 Wabash-av., 5 rooms; $20 and $22.50.

4711-59 CALUMET-AV., A FEW DESIRABLE FLATS, 7 ROOMS; $33 to $45. BEST FLATS IN THE CITY AT THESE PRICES. AGENT AT BLDG., 4739 CALUMET-AV.

To Rent—
305-7-9 and 11 East 45th-st.
Near Drexel Boulevard. Handsome apartments of 7 and 8 rooms. Two bathrooms in each flat. Rentals $50.00 per mo. and upward. Apply to attendant at building or to J. WORTHINGTON, S. W. Cor. State and Madison-sts., Care Chicago Savings Bank.

TO RENT—
173 E. 47th-st.,
Beautiful 8 room apartment; large rooms, all outside windows; various hardwoods; tile bath and bath facilities for servants; private porch; large yard; $75 per month. EUGENE A. BOURNIQUE & CO., 701 First National Bank Bldg.

TO RENT—
6 and 7 Rooms, $25.
The Greenwood Bldg., 43d-st., between Greenwood and Berkeley-avs., 6-7-8 rooms, steam heat, hot water, large rear porches, gas ranges; put all flats in first class condition; 2 blocks from I. C. station; especially convenient for Stockyards men. Nothing like it on the South Side for the rentals. Keys at our office in bldg.

To Rent—Drexel Boulevard.
4452-54-56 and 58 Drexel Boulevard. Corner of 45th-st. Elegant new apartments of 9 and 10 rooms. Rentals from [illegible] per month and upward. Apply to attendant at building or to J. WORTHINGTON, S. W. Cor. State and Madison-sts., Care Chicago Savings Bank.

TO RENT—ELEGANT 8 ROOM FLATS; GRAND parlor, library, and reception room; beautiful large dining room, kitchen, 2 pantries, 4 bedrooms, 2 baths; all main rooms have outside sunlight; large front lawn and porch; 15 min. to city by I. C. exp.; also "L" road and electric lines; very fine location. 6515-17 Kimbark-av. $55. CHAS. A. V. STANDISH, 107 Dearborn-st.

TO RENT—WOODLAWN—A LOVELY 7 ROOM flat, 1st floor, in high grade new apartment bldg.; fine tenants; splendid location, near Jackson Park, Ill. Cent. and Alley L; price $35, worth $45. Opens on to large portico. J. G. BARSALOUX, Tel. 336 H. P. 272 E. 63d-st.

TO RENT— 773 West 63d-pl., 7 room brick flat, $16. 7739 Stewart-av., 2d flat, $14. REYNOLDS & ROSE, 822 Tribune Bldg.

TO RENT—FOLLOWING 8 ROOM MODERN steam heated flats; gas ranges, hardwood floors. 4506 Vincennes-av., $35; 4502 Vincennes-av., $30; 552 E. 45th-st., $30. See janitor. L. SILVERMAN, 108 La Salle-st.

TO RENT—4740-2 MADISON-AV., 7 and 8 room apartments; quarter sawed woods; large living and dining rooms; decorations to suit. For prices tel. Drexel 1231 and at premises.

TO RENT—A DESIRABLE CORNER FLAT, 6 rooms and bath; steam heat; low rent; will put in good order; 405 E. 43d-st. Apply to GORDON STRONG & CO., 209 State-st. Harrison 565.

TO RENT—6132 KIMBARK-AV., ELEGANT 2D floor, 9 room apt.; large colonial porch, 2 baths, separate lavatories; all outside; light; fine decorations.

TO RENT—N. W. COR. ELLIS-AV. AND 42D-pl., modern 4 and 7 room apartments; rents, $26 to $37.50 a month. JAMES A. McLANE & CO., 100 Washington-st.

TO RENT—5609 DREXEL-AV., STRICTLY MODern 7 rooms; steam heat, marble bathroom; all light; 2 blocks from university; 2 blocks from Washington Park; 1 block from street car; $35.

TO RENT—FURNISHED FLAT WITH EIGHT rooms; electric light, hot and cold water; Drexel telephone; party going abroad for 4 months June 15th. Address O 525, Tribune office.

TO RENT—4730-43 PRAIRIE-AV.—ELEGANT 6 room flats, thoroughly modern and light; rent $40 to $45; will decorate to suit. MOORE & NEWMAN, 43d and Grand-blvd.

TO RENT—NEW HIGH GRADE 7 ROOM FLAT, all outside rooms; beautifully decorated; within block of L station; $45. 5418 Prairie-av. See janitor.

TO RENT—4228 INDIANA-AV., 9 ROOM FLAT, steam heat, hardwood floors, newly decorated; special inducement to good tenant. Price $40. P. F. McCARTHY & CO., State and 39th-sts.

TO RENT—6222 TO 30 INDIANA-AV., 6 AND 7 rooms in new 2 flat buildings; steam heat; will be elegantly finished; ready April 20; $37.50 and $40. Owner on premises.

TO RENT—FLATS IN "THE FOLLANSBEE," N. w. cor. 23d and Wabash-av.; 15 minutes from business district. Agent 174 23d-st. Phone S. 1172.

TO RENT—$10—FLAT, 2 ROOMS AND BATH; 2922 Cottage Grove-av. HOLTON, SEELYE & CO., 204 Dearborn-st.

TO RENT—5658 INDIANA-AV., BEAUTIFUL 5 room corner flat, newly decorated; modern; 2d floor; near Alley L; a snap, $33.

TO RENT—5130 INDIANA-AV., 7 ROOM FLAT, newly decorated and ready for occupancy; $35. E. A. BEACH, 727 Postal Tel. Bldg., 280 La Salle.

TO RENT—FURNISHED 4 ROOM APARTMENT, Hyde Park; three blocks I. C. express trains; $40. Phone 3654 Gray.

TO RENT—LENOX FLAT, 4 ROOMS, $18; steam, hot water, bathroom, range, near I. C. Ry. Office 3537 Cottage Grove-av.

TO RENT—FLATS, $10 AND UP; HOUSES, $25 to $200. Also bargains for sale. Call on E. E. BALDWIN & CO., 35th and Indiana-av.

TO RENT—JACKSON APARTMENTS, 2829 Calumet-av.; steam heat, hot water, range; adults; 2, 3, and 4 rooms; $12 to $20 a month.

TO RENT—4856 COTTAGE GROVE-AV., NEW 8 rm. flat, steam and hot water. R. J. MURPHY, 145 La Salle-st. Phone 586 Central.

TO RENT—4722 LANGLEY-AV., FIRST FLAT, 6 rm., steam and hot water; $30. R. J. MURPHY, 145 La Salle. Phone Central 586.

TO RENT—MODERN, LIGHT, 8 ROOM STONE front flat, 4323 Lake-av., near I. C. station; open; great bargain; $40. Tel. Normal 1922.

TO RENT—2D AND 3D 6 ROOM FLATS; BEST on street; all hardwood; outside light; large yard. Call 3d flat, 4149 Calumet-av.

TO RENT—$17—STEAM HEATED FLAT, 3 R. and bath; gas range; 493 43d-st. HOLTON, SEELYE & CO., 204 Dearborn-st.

TO RENT—3902-3906 CALUMET-AV., 5 AND 6 room steam heated flats, $27 and up. ROBERT P. WALKER, 115 Dearborn-st.

TO RENT—FLAT; 5 LARGE FRONT ROOMS; completely furnished; steam; hardwood floors; fine neighborhood; select. Call 3667 Wabash-av.

TO RENT—5 ROOMS; STEAM; HARDWOOD floor; $28. 4 rooms, $22.50. Elevator; fine building and neighborhood. 3667 Wabash-av.

TO RENT—3628 ELLIS PARK, 5 ROOMS, STEAM, hot water; $25; open. 401 Ashland Block.

TO RENT—3 ROOMS, COMPLETELY FURN. AS flat; bath; steam; $25. 3667 Wabash.

TO RENT—CHEAP—8 ROOM HEATED MIDDLE and 3d flat. 4735 Langley-av.

TO RENT—5 ROOMS, $15 MONTH; 4 ROOMS, $20. 1533 Michigan-av.

TO RENT—7 ROOM MODERN FLAT; 5736 Drexel-av.; price $35. Inquire 1st flat.

TO RENT—4, 5, AND 7 ROOMS, $22, $25, AND $38; steam, hot water, elevator, etc. 3105 Calumet.

TO RENT—8 R. SUNNY FLAT; STEAM HEAT; 3 ladies will share reasonable. 465 Bowen-av.

TO RENT—"THE ALLEN," 143 OAKWOOD-blvd., 2 and 3 rooms, housekeeping.

TO RENT—4456 COTTAGE GROVE, 3-5-6 ROOM flats, $17 to $30. All light and clean.

TO RENT—3801 LAKE-AV., BEAUTIFUL MOD. fireproof bldg., 4 and 7 room apartments; $30 up.

TO RENT—NEW, MODERN, 6 ROOMS, NEATLY furnished; piano; near Grand-blvd. 538 46th-st.

TO RENT—3731 LANGLEY—4 R. FLATS; SUNshiny, well arranged; easy prices; steam, etc.

TO RENT—39 E. 29TH-PL., 2D FLAT, 6 NICE light rooms; bath; without heat.

TO RENT—6 ROOM FLAT WITH RANGE AND bath. 1519 Wabash-av. BARKER & JACKSON.

## TO RENT—FLATS.

### South Side.

TO RENT—

**By Southard & Trainer,**

4905 COTTAGE GROVE-AV. DOUGLAS 705. BRANCH—1974 E. 58TH-ST. WENT. 2833.

SPECIAL!

**We Will Make Special Inducements on Every Apartment Now for Rent on Our List.**

4800 MICHIGAN-BLVD., 10 rooms, corner; $100.
54 and 56 GRAND-BLVD., 6 rooms; finely finished; low rental.
4117 and 19 ELLIS-AV., 5 and 6 rooms; NEW; $45, $47.50 up.
4411 and 15 GREENWOOD-AV., 6 rooms; new; $47.50.
4210 to 18 LAKE-AV., 6 and 7 rooms; $50; NEW.
5001 GRAND-BLVD., 8 rooms, 2d flat; OPEN.
509 E. 46TH-ST., 5 rooms; $40.
5020 and 41 FORRESTVILLE-AV., 4 rooms; OPEN.
500 E. 50TH-ST., 5 rooms; NEW; $35.
5421 LAKE-AV., 8 rooms, corner; $55.
4607 LAKE-AV., 6 rooms; $30.
20 WOODLAND PARK; NEW; FINELY FINISHED.
519 E. 48TH-ST., 6 rooms; large rooms; $45.
4445 LAKE-AV., 7 and 8 rooms, outside; $45.
2716 LAKE-AV., 7 and 8 rooms; fine view; OPEN.
2881 LAKE-AV., 7 rooms, 2d flat; $50.
5407 WOODLAWN-AV., 8 rooms, outside; $45.
49TH-ST. and ST. LAWRENCE-AV., 5 rooms; $27.50.
159 E. 47TH-ST., 8 rooms; $55 up.

TO RENT—

DESIRABLE APARTMENTS.

| | | Per month. |
|---|---|---|
| Flat 4—6005 Ellis-av., | 7 rooms | $22.50 |
| Flat 3—6026 Ellis-av., | 7 rooms | 30.00 |
| Flat 2—6030 Ellis-av., | 8 rooms | 35.00 |
| Flat 4—6032 Ellis-av., | 8 rooms | 35.00 |
| Flat 2—6053 Ellis-av., | 7 rooms | 30.00 |
| Flat 3—5827 Kimbark-av. | 8 rooms | 37.50 |
| Flat 3—5859 Jackson-av., | 8 rooms | 32.50 |
| Flat 3—5828 Ingleside-av., | 7 rooms | 27.00 |
| Flat 2—6015 Kimbark-av., | 5 rooms | 37.50 |

WALLACE HECKMAN, Agent,
Tel. Hyde Park 426. 5700 Ellis-av.

TO RENT—WOODLAWN.
An elegant apartment in a beautiful new high class apartment building, 6 outside rooms, large and very light, looking out upon a beautiful lawn; building near Jackson Park, Ill. Cent., and Alley "L"; price $40; worth $50; 2d floor.
J. G. BARSALOUX, 272 E. 63d-st.
Phone 236 H. P.

### West Side.

TO RENT—2D AND 3D FLOOR FLATS AT 474 W. North-av.; 7 rooms and bath each; light on 3 sides; next to Robey-st. station of Metropolitan elevated. Apply
GORDON STRONG & CO., Harrison 565. 209 State-st.

TO RENT—PARKVIEW APARTMENTS, 1085 W. North-av., 4 and 5 rooms; steam heat, hot water, electric light; one block from Humboldt-blvd. elevated station; also 4 and 6 room apartments, 234 Potomac-av.; steam, hot water, gas ranges. Apply janitors. Tel. West 1354.

TO RENT—S. W. COR. ASHLAND-AV. AND Walnut-st., near Lake-st. "L" and Union Park, 6 room flats; steam heat, hot water, and janitor service; rent $24 and $25. See janitor or THEODOR W. BUHMANN, 1281 N. Clark-st.

TO RENT—FLATS WITH STEAM HEAT AND hot water; 5, 6, 8, and 9 rooms; $30, $35, and $40. Apply at janitor's residence, rear of 353 Washington-blvd.

TO RENT—
226 North Western-av., flat of 3 rooms, $7.
REYNOLDS & ROSE, 822 Tribune Building.

TO RENT—FLATS, HOUSES, COTTAGES. SEE our printed list, largest on West Side.
J. A. WENDELL & CO., 282-288 Ogden-av.

TO RENT—CHOICE 7 ROOM FLATS, STEAM heat, hot water; location the finest in Austin; $37. See them. 432 N. Pine-av.

TO RENT—4 AND 5 ROOM FLATS, 14 AND 28 Stanley terrace, near Jackson-blvd. Janitor.

TO RENT—NEW 7 ROOM FLATS, N. E. COR. 19th-st. and Hamlin-av.

TO RENT—729 DOUGLAS-BLVD., NEAR 12TH-st., flat 9 rooms; all modern improvements.

TO RENT—8 ROOM, NEWLY DECORATED throughout. 1172 Washington-blvd., 1st floor.

TO RENT—3 AND 6 ROOM FLATS; $10 AND $20. Inquire 572 Polk-st., near Ashland-blvd.

TO RENT—COLORED PEOPLE, 4 AND 7 ROOM flats, $8 and $15. Inquire 604 W. 47th-st.

TO RENT—1238 W. VAN BUREN-ST., $20; SIX large, light rooms; modern; open.

TO RENT—CALIFORNIA-AV. AND LAKE-ST., 4 and 5 room flats, $22.50, $26; steam heat.

### North Side.

TO RENT—

**Special Inducements This Week, 5 to 7 Rooms,**

2 blocks from N. W. Elevated. Sheridan-road express station. 17 minutes to "Loop"; 2 blocks from lake. Cor. Evanston-av. and Edgecomb-place; apartments furnished in latest styles; completely modern; 2 bath rooms in the larger ones; rentals $37.50 up.

Agent on premises at all times. Telephone Irving 876.

**KNOTT, CHANDLER & CO.**
**110 Dearborn-st.**
Telephone Central 5151.

TO RENT—

THE BREWSTER.

2800 Diversey-blvd., corner Pine Grove-av. Location unsurpassed; one block from lake and Lincoln Park; one of the few absolutely fireproof buildings and thoroughly modern in every respect; apartments containing 2, 3, 4, 5, and 6 rooms; beautiful lawn and garden; cafe; overlooking the lake and Lincoln Park; excellent home table, under new management. To parties desiring a quiet home and freedom from household cares the Brewster offers unusual attractions. Apartments and cafe can be seen at any time. Apply at office of building, 1886 Diversey-blvd. [Lake V. 870], or GORDON STRONG & CO., The Republic, 209 State. Harrison 565.

TO RENT—IN THE NEW, ATTRACTIVE GILlespie Building, Evanston and Wilson-avs., directly opposite terminal station N. W. El. Ry.; best transportation in city; 18 minutes to business center; excellent 4 room flats, well lighted; steam heat and all modern conveniences. Lowest priced flats in Sheridan Park, considering the advantages offered. Apply Flat 25, 1916 Evanston-av., or GORDON STRONG & CO., The Republic, 209 State-st. Harrison 565.

TO RENT—1319-21 LELAND-AV., CORNER OF Kenmore-av., desirable, modern 5 room flats; $30 to $32.50.
55 Lincoln-av., very pleasant 5 room apartments, one block from Lincoln Park.
WILLIAM A. BOND & CO., 115 Dearborn-st.

TO RENT—VERY DESIRABLE EIGHT ROOM apartment in The Walton, Clark and Locust-sts.
OGDEN, SHELDON & CO., 34 Clark-st.

TO RENT — STEAM HEATED APARTMENTS, six rooms and bath; gas ranges, refrigerators, and all modern conveniences; just south of the Plaza; rental, $28 and $29. Apply on premises, 620-630 N. Clark-st., or Suite 31-33, 81 S. Clark-st.

TO RENT—
564 FULLERTON-AV.
First flat, 6 rooms and bath..........$22.00
ROBERT P. WALKER, 115 Dearborn-st.

TO RENT—GOOD LIGHT 6 ROOM FLAT, 2D floor; bath, janitor service; rent $19. Also 5 room flat, $12.50. Both are near Chicago-av.; stove heat. BOAL, HUSTON & CO., 97 S. Clark.

TO RENT—TWO SEVEN ROOM FLATS WITH bath; every room light; 576 Wells-st., two blocks from Lincoln Park. Inquire in office, 278 N. Clark-st. Will decorate to suit tenant.

TO RENT—SECOND FLAT IN 2 STORY HOUSE, 7 rooms, latest improvements; rent moderate. 1928 Kenmore-av., one and one-half blocks to Wilson-av. station N. W. "L."

TO RENT—5 AND 6 ROOM FLATS, FURNACE heat, 1 block terminus N. W. L. Wilson-av. $22.50 and $25. Call and see them. CARPENTER, 2d flat, 157 Winthrop-av.

TO RENT—ELEGANTLY FURNISHED 4 ROOM flat in the new modern bldg., northeast cor. Addison and Wilton-av.; ½ blk from "L" station; second floor. Tel. Belmont 3902.

TO RENT—6 ROOM MODERN FLATS, FURnished and unfurnished; elevator service; walking distance; near lake. Office, 18 Bellevue-pl.

TO RENT—"SEVILLE," N. E. COR. LA SALLE-AV. AND LOCUST-ST., MODERN 7 AND 8 ROOM APTS., $40 AND $60. APPLY JANITOR.

TO RENT—$35: 7 ROOM 2D FLAT; MODERN; choice neighborhood; 1 blk. from pk. 335 Hampden-ct.

TO RENT—FINE, LIGHT, 8 ROOM STEAM heated flat, 897 Hamilton-ct. Inquire 1822 Arlington-place.

TO RENT—UNEXPIRED LEASE, ON ACCOUNT of removal from city; furnished light 7 r. flat; E. Division. Address P 516, Tribune office.

TO RENT—NEW CORNER FLAT, 6 LARGE light rooms; furnace heat; 316½ N. Lincoln-st., near depot and car line; $22.

TO RENT—5 ROOMS AND ALCOVE; HARDwood floors; bath; steam heat optional. 518 E. Fullerton-av., 1 block e. of exp. station.

TO RENT—LESSING, SURF AND EVANSTON-av., 5 r. flat; cold storage, ice, electric light furnished; $40 per mo. Inquire J1.

TO RENT—FIRST FLOOR, 5 ROOMS, STEAM heated, $24. 176 Seminary-av.

TO RENT—COLORED PEOPLE, 4 ROOM FLATS, $11. Inquire at 1 Whiting-st., near Orleans.

TO RENT—TWO 3 ROOM APARTMENTS; ONE four room; newly decorated; steam. 281 Oak-st.

### Suburban.

TO RENT — AT EVANSTON — 6 R. MODERN apartment, near university, lake, depot, electric; 6 light rooms. 614 Clark-st., Evanston; $42.50-$40.

### Miscellaneous.

TO RENT—STEAM AND STOVE HEATED flats on North and West Sides; convenient to parks and elevated roads. RICHARDSON, Owner, 184 La Salle-st., Room 16.

## WANTED—FLATS.

WANTED—TO RENT — FURNISHED FLAT, South Side, east of Michigan-av., north of 35th-st. MRS. FRANK SMITHSON, Sherman House.

## TO RENT—STORES.

### South Side.

TO RENT—436 E. 43D-ST., NEAR VINCENNES-av., store, 25x70, and basement; finest location in Hyde Park for first class grocery; has been occupied for this line of business for past ten years. Rental $50.00.
P. F. McCARTHY & CO., State and 39th-sts.

TO RENT — STORES IN THE DONOHUE & Henneberry Building, 407-429 Dearborn-st.; steam heat.
THE EQUITABLE TRUST COMPANY, 152 Monroe-st.

TO RENT—COTTAGE GROVE AND 40TH; N. W. corner store for DRUGS; steam and abundant supply hot water; special price first year. R. J. MURPHY, 145 La Salle. Phone Central 586.

TO RENT—122 E. 43D-ST., LARGE LIGHT store with cement basement, steam heat, etc.; good location; reasonable rent.
WILLIAM A. BOND & CO., 115 Dearborn-st.

TO RENT—FOR SALOON—541 WABASH-AV.; 5 year lease. OLIVER & COMPANY, 110 Dearborn-st.

TO RENT—MICHIGAN-AV. AND 16TH-ST.—Stores desirable for automobile or other business. HONORE BROS., 1102 Marquette Bldg. 3095 Cent.

TO RENT—STORE, OAKLAND MUSIC HALL, 40th and Cot. Grove; inducement to good tenant. HOLTON, SEELYE & CO., 204 Dearborn-st.

TO RENT—DRY GOODS STORE, 355 W. 47TH-st.; good location; 10 years estab.

### West Side.

TO RENT—LIGHT STORE, 25X80, WITH DEEP light, and dry basement; 474 W. North-av., next to corner of Milwaukee-av. and Robey-st.; best business center of Northwest Side. Apply
GORDON STRONG & CO., Har. 565. 209 State-st.

TO RENT—21 N. CLINTON-ST., STORE WITH steam heat. Inquire No. 19.

### North Side.

TO RENT—STORE, 25X70, AND BASEMENT, 274 E. Division-st.; 2 large brick ovens in basement; cheap. Address S 564, Tribune office.

TO RENT—STORE AND BASEMENT, 584 N. Clark-st., near Schiller.

## TO RENT—OFFICES, LOFTS, ETC.

### Offices.

FOR RENT—
SPACE IN
**ADAMS EXPRESS BLDG.**
Suitable for office or mercantile purposes.
JOHN C. McCORD,
401, 185 DEARBORN-ST.

TO RENT—OFFICES, FOUR, EITHER TOGETHer or singly, in law suite in modern office building on La Salle-st.; unlimited phone service, etc., included; cheap to good parties; references required. Address N 386, Tribune office.

TO RENT—OFFICES AND STOCKROOMS SUITable for manufacturers' agents and specialties; all modern conveniences; location central. Garden City Block. Phone Main 1514, Room 309, 56 5th-av.

TO RENT—FOUR OFFICES, SINGLY OR TOgether, in modern office building; unlimited phone service, etc., included.
HOLT & WILCOXON, 1015, 155 La Salle-st.

TO RENT—DESK SPACE FOR ONE OR TWO good people; all conveniences; moderate rental. Apply Room 516 National Life Building, 159 La Salle-st.

TO RENT—BANK FLOOR SPACE, ABOUT 1,100 ft.; fine for real estate or broker.
The University of Chicago, 1310 Security Bldg.

TO RENT — PRIVATE OFFICE, CARPETED and rugged, freshly decorated; unlimited phone; vault. 625 New York Life Bldg.

TO RENT—CHEAP—FURNISHED SMALL OFfice room, 504 Old Inter Ocean Bldg. Apply GEO. K. OWSLEY, 22 Times Bldg.

TO RENT—$22.50—TO LAWYER, LARGE, PRIvate office, library, phones, etc. 613, 59 Dearborn-st.

TO RENT—PRIVATE OFFICE; FINE MODERN bldg.; free, unlimited phone, vault, reception room. See "ENSIGN," 277 Dearborn-st.

TO RENT—TO PHYSICIAN, HOURS IN ONE of the finest suites in the Chicago Savings Bank Bldg., Room 1202.

TO RENT — OFFICES; WASHINGTON AND 5th-av., Firmenich building; single or en suite. AARON W. COCHRAN, Art., 171 Washington.

TO RENT—DESIRABLE OFFICES AT 196 LA Salle-st. SEYMOUR MORRIS, Room 901, No. 135 Adams-st.

TO RENT—FINE LIGHT OFFICE, 14X15, IN Ellsworth Bldg.; reasonable; possession at once. Call 269 Dearborn, R. 520.

TO RENT—HALF OF LARGE, LIGHT OFFICE, 19 Wabash-av., Ceylon Building. Inquire Room 406, or janitor.

TO RENT—$15 TO $20—OFFICES, OAKLAND Music Hall, 40th and Cottage Grove-av.
HOLTON, SEELYE & CO., 204 Dearborn-st.

TO RENT—PRIVATE OFFICE IN ELEGANT suite; free phone; $20. 407 Association Bldg.

TO RENT—EXHIBIT AND OFFICE SPACE, 83 E. Lake-st.

TO RENT—FURNISHED OR UNFURNISHED private office. Suite 51, 155 Washington-st.

TO RENT—FIRST CLASS DESK ROOM; $7; light. 418 Ashland Block.

TO RENT—DESIRABLE DESK ROOM IN UNITY bldg. Call Room 741.

TO RENT—OFFICE AND DESK ROOM WITH use of reception room. 730, 189 La Salle-st.

TO RENT—DESK SPACE, DESK, PHONES, typewriter; $10. 303 Security, Madison and 5th-av.

TO RENT—DESIRABLE OFFICES IN DEXTER and Baltimore Buildings. 84 Adams-st.

TO RENT—ONE OF SUITE, 610 REAPER BLK., with phone. SPOONER, CASE & CO.

### Floors and Lofts.

TO RENT—IN THE REPUBLIC, COR. STATE and Adams-sts.:
FOR RETAILERS—One room only on both 3d and 4th floors.
FOR JOBBERS—
One room, 1,000 sq. ft. on 11th floor.
FOR MANUFACTURERS—
One room, 1,000 sq. ft., for light manufacturing on the 8th floor, and spaces of 2,500 ft. and upwards. Also superior storage space in subbasement.
Special advertising advantages. Unequaled facilities for receiving, displaying, and shipping goods.
Apply at office of building.
Har. 565. GORDON STRONG & CO., 209 State-st.

TO RENT — LIGHT, DESIRABLE FLOOR, about 1,000 feet space. PARTRIDGE & ANDERSON CO., 96 Fifth-av.

TO RENT—
Two dry basements, 1,200 and 600 ft.; freight elevator; convenient. Main 1514, Room 309, 56 5th-av.

TO RENT—FLOORS AND LOFTS—
Any size. CAMPBELL INVESTMENT CO., 614-620 Royal Insurance Bldg.

TO RENT—NICE LIGHT SPACE ON 2D FLOOR, 179-181 E. Lake-st. E. TRESSING & CO.

### Manufacturing Property.

TO RENT—WITH POWER, STEAM HEAT, ELEvators, electric lights, etc., 35,000 sq. ft. floor space, also basement, in the Knisely Bldg., 68, 70, 72, 74 W. Monroe-st., between Clinton and Jefferson-sts. Inquire of engineer at building, or
H. C. KNISELY, Phone Harr. 4278. 273-275 S. Canal-st.

TO RENT—FINE LIGHT SPACE ON STATE-st., near Adams; 800 sq. ft.; for light mfg.; very low rate to good party.
Apply GORDON STRONG & CO., Har. 565. 209 State-st.

TO RENT—94 AND 96 WENDELL-ST., JUST OPposite Wells-st., building 80x30 feet, four stories; light all around; 25 h. p. gasoline engine; steam heating plant; splendid for light manufacturing. FRED W. MUNSON, 702 Atwood Bldg.

TO RENT—AND FOR SALE—FACTORY, DOCK, warehouse, and switch property.
J. H. VAN VLISSINGEN & CO., 95 Dearborn-st.

TO RENT—STORE AND LOFTS FOR MANUfacturing purposes, 69 and 71 N. Desplaines-st. SEYMOUR MORRIS, Room 901, 135 Adams-st.

TO RENT—SOME VERY DESIRABLE SMALL rooms, with power and heat; $20 a month. See engineer, n. w. cor. Jackson and Clinton-sts.

TO RENT—SPACE FOR SMALL MANUFACturer; located Sedgwick and Sigel-sts. H. P. KRAUSS, Trustee, 84 La Salle-st.

### Barns.

TO RENT—BARN; STALLS AND CARRIAGE or automobile space. 4816 Grand-blvd.

## WANTED—STORES, OFFICES, LOFTS.

WANTED—TO RENT—DESK ROOM OR SMALL space, suitable mail order business; convenient Palmer house; no objection upper floor; elevator not necessary. Address N 581, Tribune office.

WANTED—TO RENT—DESK ROOM OR SMALL office for evenings; typewriter, locker, or safe; references. Address T 133, Tribune office.

## TO RENT—BUILDINGS.

TO RENT—6 STORY BUILDING.
117-123 MARKET-ST.
Light 3 sides, high ceilings, electric freight and passenger elevators, sprinklers; very low insurance; $25,000 being spent to make it best building in district.
WILL PAY TO INVESTIGATE.
BOWES INVESTMENT CO., Agts., 108 La Salle.

## TO RENT—FARMS.

TO RENT—EVANSTON FARM, 40 ACRES, CENtrally located, between Church and Emerson-sts., west of Dodge-av.; excellent for gardening or general farming; call afternoon or eve. or address Jos. M. Lyons, Agt., 1463 Sherman-av., Evanston.

## TO RENT—HALLS.

TO RENT—FURNISHED HALLS FOR LODGES or other societies. J. H. Johnson, 70 Adams-st.

## TO RENT—MISCELLANEOUS.

TO RENT — BUILDINGS, STORES, AND floors in all parts of the city. Send for list. WILLIS & FRANKENSTEIN, 164 La Salle-st.

## SAFES.

FOR SALE—THE LARGEST STOCK OF NEW and second hand safes in the city. We are agents for the Hall's Safe Co.'s Safes. They are the best in the market.
DONNELL SAFE CO., 52 and 54 Wabash-av., Chicago.

TWO CAR LOADS OF SECOND HAND SAFES, from smallest to largest, ready for shipment; second hand safes bought and exchanged; several fire and burglar proof safes with chests in stock. Sabath Safe & Lock Co., 188 E. Lake-st., city.

WANTED—A SECOND HAND SAFE; STATE full particulars and price. O A 156, Tribune.

## SPORTING GOODS.

WANTED—REPEATING SHOTGUN, HAMMERless shotgun, gauges 12; also talking machine and 10 inch records, punching bag; description, prices. Address T 135, Tribune office.

## STORE AND OFFICE FIXTURES.

CASH REGISTERS, SECOND HAND, GUARANteed same as new; we will save you more money on a cash register than any other concern in Chicago; don't buy until you see our line; we also repair, replate, buy, and exchange all kinds of cash registers. THE WATSON SECOND HAND CASH REG. CO., INC., 195 E. MADISON-ST.

ROLL TOP, FLAT TOP, AND BOOKKEEPERS' desks, swivel and office chairs, complete outfit for any kind of business. We are the reliable store and office fixture house. Two stores.
GUTMANN STORE FIXTURE CO., Tel. Har. 4931. 377-379 Wabash-av.

AUTOMATIC FILING CABINETS, WORKS OF art.
GUTMANN STORE FIXTURE CO., Tel. Harrison 4931. 377-379 Wabash-av.

WALL CASES AND FLOOR CASES, EVERY style. Price right, of course.
GUTMANN STORE FIXTURE CO., Tel. Harrison 4931. 377-379 Wabash-av.

OFFICE DESKS, ALL STYLES, PRICES RIGHT.
GUTMANN STORE FIXTURE CO., Tel. Harrison 4931. 377-379 Wabash-av.

FULL LINE OF DESKS, FILING CABINETS, etc.; old fixtures taken in trade. Call or telephone Harrison 4446. Chicago Safe and Mdse. Co., 255-257-259 S. Clark-st., near Jackson.

WE MAKE A SPECIALTY OF NEW AND 2D hand office and store fixtures; lowest prices in the city. See us first if you care to save money.
P. CASEY'S SONS, 41-47 5th-av.

STORE AND OFFICE FIXTURES; ALSO STOCK of merchandise bought for cash. A. GUTMANN, 149 E. Chicago-av.

NEW AND SECOND HAND STORE AND OFfice fixtures bought and sold.
JAC LEDERER, 372-376 Wells-st.

FOR SALE—AT SACRIFCE—ONE 8 FT. AND one 6 ft. new combination showcase. Apply 4th floor, 161 Fifth-av.

FOR SALE—OAK FLAT DESK, NEW, LEATHer top, $8. Address S 502, Tribune office.

S. D. CHILDS & CO., OFFICE SUPPLIES, STAtionery, printing. 200 Clark-st.

FOR SALE—ROLL TOP DESK AND CHAIR; oak. BOYD, 460, 125 La Salle-st.

FOR SALE—AN ANDREWS FOLDING TOP desk. Address, or apply 523, 184 La Salle-st.

## SEWING MACHINES.

DO NOT BUY OR RENT A MACHINE UNTIL you visit our salesroom. Our Eldredge Rotary is now on the market. To try one is to buy it. Our improved Eldredge shuttle machines, from $25 to $30, are still leaders, and our B Eldredge Automatic, from $40 to $50, are the most silent running and finest single thread machines made. All makes machines repaired reasonably. National Sewing Machine Co., 78 Wabash-av. Phone Central 2208.

## TYPEWRITERS.

TYPEWRITERS—RENTED AND SOLD.
Some great bargains; all makes.
Renting a specialty. Repairs well done.
Call and examine large variety or send for catalogue. ROCKWELL-BARNES COMPANY, 267-269 Wabash-av., Chicago.

TYPEWRITER BARGAINS—
ALL THE STANDARD MAKES.
Renting a specialty.
F. S. WEBSTER COMPANY, Phone Main 1840. 211 Madison-st.

RENTING TYPEWRITERS IS OUR SPECIALTY. High serial number and latest models, $2 to $3 per month.
CHICAGO OFFICE OUTFITTING CO., 84 La Salle-st. Main 2435.

LOWEST PRICES ON REMINGTONS, SMITH P., and Olivers; rental, $2.50 month. W. A. WHITEHEAD, 36 La Salle-st. Phone Main 585.

THE BLICKENSDERFER TYPEWRITERS—Price, No. 7, $50; No. 5, $35. One-half what the others ask. Office, 277 Dearborn-st.

FOR SALE — SMITH PREMIER TYPEWRITER, almost new; must be sold at once. Address J L 515, Tribune office.

RENTALS $2 PER MO.; EXPERT REPAIRING. Typewriter Headquarters, 291 Dearborn-st.

MUST SELL NEW NO. 2 SMITH PREMIER; late series; great bargain. Lock Box 514, Chicago.

## TALKING MACHINES.

EDISON PHONOGRAPH OR VICTOR TALKING machine; nothing down for 30 days; easy terms; machines exchanged; 10 inch Columbia record for 50c and one any old 10 inch record; 300 Victor needles, 15c; 10 inch record, 30c. Central Camera Co., 31 Adams-st., or 195 Wabash-av.

LYON & HEALY VICTOR TALKING MAchines are the clearest and most musical; all the new records; easy terms. Wabash and Adams.

## TRUSSES, DEFORMITY APPARATUS.

DR. WOLFERTZ, SPECIALIST, 60 50TH-AV., expert truss fitter; rupture and deformities positively cured with my latest appliances; trusses 50c $10; elastic stockings, etc.; also open Sun. till 12.

DR. A. H. PARKER, EXPERT IN THE CURE of rupture and manufacturer of trusses, elastic stockings, supporters, etc. 100 Dearborn-st., n. w. cor. Washington, Chicago.

## TAILORS' CUTTING SCHOOLS.

CHARLES J. STONE CO.—TAILORS' CUTting school, 194-196-198 La Salle-st., Chicago. Day and evening classes. Phone Main 163. Est. 1879.

CROONBORG SARTORIAL ACADEMY, 183-185-187-189 DEARBORN-ST., CHICAGO. PHONE CENT. 5529.

## TO LEASE.

TO LEASE—FOR A TERM OF YEARS—N. W. cor. of Evanston-av. and Winona-st.; low rental; an excellent location for any business. CHARLES E. KOTZ, cor. Evanston-av. and Argyle-st.

## TYPEWRITING.

500 FINE REMOVAL NOTICES ONLY $1. E. M. WARNER, 414 Unity Bldg. Tel. Cent. 5364.

## WATCHES, JEWELRY, ETC.

# WATCHES ON CREDIT

Seize the opportunity which is now presented of buying a high grade watch at a low price. Do not delay, but act at once. We are offering now Elgin and Waltham Watches on one dollar payments, one dollar when you take the watch, and one dollar per week until paid for.

Step into our store. Call or write for catalog. All business confidential. Open daily until 6:30 p. m., Wednesdays and Saturdays until 10 p. m.

LOFTIS BROS. & CO.,
DIAMONDS, WATCHES, JEWELRY,
2d floor Stewart Bldg.,
92 to 98 State-st.
Winners of highest award at St. Louis Exposition.

THE WALKER-EDMUND CO.,
205 Columbus Memorial Bldg., State and Washington-sts. Bargains in Diamonds and Watches. Pay as you earn.

CLAPP & COWL, JEWELERS, 69 WASHINGton-st. Est. 1868. Diamonds, watches, silverware, etc.; prices lower than any house; full value paid for diamonds, gold duplicate wedding presents.

GENTLEMAN'S 50 PENNYWEIGHT 14 KARAT hunting case watch; fine movement; $40; worth double at wholesale. Address P 482, Tribune.

OLD GOLD, SILVER AND DIAMONDS BOUGHT —W. Becker, Dia. Setter, 199 S. Clark, R. 29, 3d f.

## STEAMSHIP LINES.

### Ocean Navigation.

CAMPAGNIE GEN'ALE TRANSATLANTIQUE—
French line. New York to Havre—Six days.
Sailings every Thursday at 10 a. m.

| | | | | |
|---|---|---|---|---|
| La Lorraine | May 4 | June 1 | June 29 | July 27 |
| La Touraine | May 11 | June 8 | | Aug. 3 |
| La Savoie | May 18 | June 15 | July 13 | |
| La Bretagne | May 25 | June 22 | July 20 | Aug. 17 |

New, modern, gigantic Twin-Screw and Express Steamers; naval officers' man-of-war discipline. Company's vestibule trains, Havre-Paris, 4 hours.
SPECIAL CABIN RATE, $57 MAY 20TH.
The Express Steamer "La Gascogne" sails as an extra steamer, taking only second cabin passengers booked in the first cabin, and having privileges of entire ship.
M. W. KOZMINSKI, G. W. Agt., 71 Dearborn-st.

HAMBURG-AMERICAN LINE—
PLYMOUTH—CHERBOURG—HAMBURG.
S. S. DEUTSCHLAND.
Sails May 25, June 22, July 20, etc.

| | | | |
|---|---|---|---|
| Hamburg | May 3 | †Albingia | May 20 |
| ‡*Bluecher | May 11 | †Deutschland | May 25 |
| ¶Patricia | May 13 | ¶Waldersee | May 27 |
| ¶Pretoria | May 20 | Hamburg | June 1 |

†Grill room. *Gymnasium on board. ‡Direct. ¶Via Dover for London and Paris to Hamburg.

NEW YORK—NAPLES—GENOA.
PRINZ OSKAR ........May 9, June 27, Aug. 15
PRINZ ADALBERT .....May 30, July 18, Sept. 12
Office: Corner Randolph and La Salle-sts.

ALLAN LINE ROYAL MAIL STEAMERS—
MONTREAL to LIVERPOOL. Weekly Sailings
St. Lawrence Route
Shortest, smoothest and most picturesque
NEW FAST TURBINE TRIPLE SCREW STEAMERS "Victorian" and "Virginian"—12,000 tons each. TWIN SCREW STEAMERS
"Tunisian" and "Bavarian"—10,500 tons each.
Apply to any local agent, or
ALLAN & CO., 174 JACKSON-BLVD., CHICAGO.

OCEANIC STEAMSHIP CO.—
[A. & A. LINE.]
Sails from San Francisco to HONOLULU every 10 days. To SAMOA, NEW ZEALAND, and AUSTRALIA. SPLENDID 6,200 TON STEAMERS, April 27, May 18, and every 21 days. TAHITI once a month. Round the world, $632.70. Address A. & A. Line, 193 S. Clark-st., or 109 Adams-st., Chicago.

HOLLAND-AMERICA LINE—
NEW YORK—ROTTERDAM, via BOULOGNE.
Sailings Wednesdays at 10 a. m.

| | | | | | |
|---|---|---|---|---|---|
| Statendam | May 3 | June 7 | July 12 | Aug. 23 | |
| Ryndam | May 10 | June 14 | July 19 | Aug. 30 | |
| Rotterdam | May 17 | June 21 | Aug. 2 | Sept. 6 | |
| Potsdam | May 24 | June 28 | Aug. 9 | Sept. 13 | |
| Noordam | May 31 | July 5 | Aug. 16 | Sept. 20 | |

Apply to HOLLAND-AMERICA LINE, 69 Dearborn-st. Phone Central 3840.

ANCHOR LINE STEAMERS — NEW YORK, GLASGOW—LONDONDERRY—LIVERPOOL.

| | | | |
|---|---|---|---|
| Caledonia | May 6 | Columbia | May 20 |
| Astoria | May 13 | Furnessia | May 27 |

NEW YORK TO MEDITERRANEAN PORTS.
Algeria ........May 6 | Calabria ........May 17
APPLY EARLY FOR CHOICE BERTHS.
For Single or Round Trip Excursion Tickets. 21-25 SHERMAN-ST. TEL. HARRISON 3335.

ITALIAN ROYAL MAIL S. S. CO.
NAVIGAZIONE GENERALE ITALIANA.
TO NAPLES, GENOA, ALEXANDRIA.
Liguria ....May 4, June 28 | Sicilia ........May 24
Sardegna ........May 10 | Lombardia ........June 14
For further information apply to
HIRZEL, FELTMANN & CO., 9-11 Broadway, N.Y.
J. S. LOWITZ, 151 E. Van Buren-st.

OCEAN RATES TO LIVERPOOL—FIRST CABIN $65.00; second, $40.00; third, $26.50; Hamburg, Bremen, third, $33. Canadian Pacific lines. A. C. SHAW, 228 S. Clark-st., Chicago. Harrison 2168.

COOK'S TOURS TO EUROPE—33 THIS SEASON, $175 to $1,015. All expenses included.
THOS. COOK & SON, 234 South Clark-st.

## STEAMSHIP LINES.

### Ocean Navigation.

AMERICAN LINE—
PLYMOUTH—CHERBOURG—SOUTHAMPTON

| | | | |
|---|---|---|---|
| St. Paul | May 6 | St. Louis | May 20 |
| New York | May 13 | Philadelphia | May 27 |

PHILADELPHIA—QUEENSTOWN—LIVERPOOL

| | | | |
|---|---|---|---|
| Noordland | May 6 | Friesland | May 20 |
| Haverford | May 13 | Westernland | May 27 |

ATLANTIC TRANSPORT LINE.
NEW YORK—LONDON DIRECT.

| | | | |
|---|---|---|---|
| Mesaba | May 6 | Minnehaha | May 20 |
| Minneapolis | May 13 | Minnetonka | May 27 |

LEYLAND LINE.
BOSTON—LIVERPOOL.

| | | | |
|---|---|---|---|
| Winifredian | May 10 | Canadian | May 24 |
| Devonian | May 17 | Bohemian | June 1 |

RED STAR LINE.
ANTWERP—DOVER—LONDON—PARIS.

| | | | |
|---|---|---|---|
| Zeeland | May 6 | Vaderland | May 20 |
| Finland | May 13 | Kroonland | May 27 |

WHITE STAR LINE.
NEW YORK—QUEENSTOWN—LIVERPOOL.

| | | | |
|---|---|---|---|
| Celtic | May 5 | Cedric | May 19 |
| Oceanic | May 10 | Baltic | May 24 |
| Majestic | May 17 | Teutonic | May 31 |

BOSTON—QUEENSTOWN—LIVERPOOL.

| | | | | |
|---|---|---|---|---|
| Cymric | May 11 | June 8 | July 13 | |
| Arabic | May 25 | June 22 | July 20 | |
| Republic | June 1 | July 6 | Aug. 10 | |

To the MEDITERRANEAN via Azores.
FROM NEW YORK.

| | | | |
|---|---|---|---|
| Cretic | June 15 | July 27 | Sept. 28 |
| Romanic | | | July 6 |

FROM BOSTON.

| | | | | |
|---|---|---|---|---|
| Canopic | May 13 | June 24 | Aug. 5 | Sept. 16 |
| Romanic | June 3 | Aug. 19 | Oct. 7 | |

F. C. BROWN, Western Passenger Agent,
Phone Central 130. 90-96 Dearborn-st.

NORTH GERMAN LLOYD
FAST EXPRESS SERVICE.
PLYMOUTH—CHERBOURG—BREMEN.

| | |
|---|---|
| Kaiser....May 9, 10 am | K. Wm. II. June 13, noon |
| K. Wm. II. May 16, 1 pm | Kronprinz. June 27, 11 am |
| Kronprinz. May 30, 1 pm | Kaiser....July 4, 10 am |
| Kaiser....June 6, 10 am | K. Wm. II. July 11, 11 am |

TWIN SCREW PASSENGER SERVICE.
PLYMOUTH—CHERBOURG—BREMEN.

| | |
|---|---|
| Barbarossa. May 4, 10 am | Barbarossa. June 8, 10 am |
| Gn'senau. May 11, 10 am | Friedrich. June 15, 10 am |
| Kurfuerst. May 18, 10 am | Kurfuerst. June 20, 10 am |
| Alice....May 23, 10 am | Alice....June 29, 10 am |
| Bremen...June 1, 10 am | Bremen...July 6, 10 am |
| *Neckar...June 3, 10 am | Barbar'ssa. July 13, 10 am |

Steamers marked * sail for Bremen direct.

MEDITERRANEAN SERVICE.
GIBRALTAR—NAPLES—GENOA.

| | |
|---|---|
| *Weimar..May 6, 11 am | K. Albert. June 17, 11 am |
| K. Albert. May 13, 11 am | K. Luise..June 24, 11 am |
| K. Luise..May 20, 11 am | P. Irene...July 8, 11 am |
| P. Irene...June 3, 11 am | K. Albert. July 22, 11 am |

*Genoa only.
OELRICHS & CO., NO. 5 BROADWAY, N. Y.
H. CLAUSSENIUS & CO.,
General Western Agents, 95 Dearborn-st.

WHY NOT VISIT
NORWAY,
SPITZBERGEN,
ICELAND
WHILE ABROAD THIS SUMMER?
Write now to secure your accommodations, as steamers are booked full weeks before sailing. Trips start from Hamburg, last 14-23 days. Cost $60 upward.
For itineraries, rates, etc., apply
HAMBURG-AMERICAN LINE,
35-37 Broadway, N. Y.
150 Randolph-st., Chicago, Ill.

CUNARD LINE— ESTABLISHED 1840.
The oldest line crossing the Atlantic.
N. Y. & BOSTON—QUEENSTOWN, LIVERPOOL.
Record passage, 5 days 7 hours 23 minutes.
THE MAMMOTH NEW FAST CUNARDER "CARONIA" [Twin Screw].
676 feet long, 21,000 tons, 21,000 h. p.
ONE OF THE LARGEST IN THE WORLD.
Sails May 16, June 13, July 11, etc.

| | | | | |
|---|---|---|---|---|
| Campania, N. Y. | May 6 | June 3 | July 1 | July 29 |
| Ivernia, Boston | May 9 | June 6 | July 4 | Aug. 1 |
| Umbria, N. Y. | May 13 | June 10 | July 8 | Aug. 5 |
| Lucania, N. Y. | May 20 | June 17 | July 15 | Aug. 12 |
| Saxonia, Boston | May 23 | June 20 | July 18 | Aug. 15 |
| Etruria, N. Y. | May 27 | June 24 | July 22 | Aug. 19 |
| Carpathia, N. Y. | May 30 | June 27 | July 25 | Aug. 22 |

GIBRALTAR—NAPLES—ADRIATIC.
N. Y., TRIESTE, FIUME, CALLING AT NAPLES
Ultonia [twin sc.], 10,402 tons....May 9 June 27
Slavonia [new twin sc.], 10,605 ts..May 23 July 11
Pannonia [new twin sc.], 9,851 ts..June 6 July 25
F. G. WHITING, Mgr., Dearborn & Randolph-sts.

### Lake Navigation.

GRAHAM & MORTON LINE—
ST. JOSEPH AND BENTON HARBOR.
Daily 9:30 a. m. Sat. and Sun. excepted. Sat. 11:30 p. m. $2 SAVED. Close connection with P. M. R. R. for Coloma, Paw Paw Lake, Watervliet, Hartford, and Big 4 and I. I. & I. Ry. system.
$2 saved. • GRAND RAPIDS AND HOLLAND, SAUGATUCK, Allegan, and all northern Mich., every night, including Sunday, 8 p. m.
ONLY DIRECT LINE TO LAKE SUPERIOR—Steamer leaves every Saturday at 11 a. m. Dock foot of Wabash-av. Phone Central 2162.

DUNKLEY WILLIAMS CO., SOUTH HAVEN Line, new "White Flyer." To South Haven, Kalamazoo, Battle Creek, and M. C. points. Tuesday, Thursday, Saturday, 12 midnight; Monday, 11 a. m. Docks, Rush-st. bridge. Tel. Cent. 1487. City Ticket Office, 218 Clark-st.

GOODRICH LINE STEAMERS—$2 TO GRAND Rapids; $1.50 to Grand Haven and Muskegon; 7:45 p. m. daily. $1 to Milwaukee and Racine, 8 p. m. daily. Docks, foot Michigan-av.

## RAILWAY TIME TABLES.

### WESTERN ROADS.

*Daily. ‡Sunday. †Ex. Saturday. †Ex. Sunday. ¶Ex. Monday.

**Chicago & North-Western Ry.**

Ticket office, 212 Clark-st. (Telephone Central 721) and Wells-st. Station. Information Bureau, Telephones Main 985 and Automatic 6386.

| Leave | | Arrive |
|---|---|---|
| † 7:00 am | Milwaukee, Madison, Sheboygan, Manitowoc | a†1:15 pm |
| † 8:05 am | Rockford and Freeport | † 7:40 pm |
| ‡ 8:45 am | Rockford via Elgin | † 7:50 pm |
| a†9:00 am | Milwaukee, Oshkosh, Green Bay, Menominee | • 5:55 pm |
| • 9:00 am | St. Paul and Minneapolis, Beloit, Janesville, Madison | • 9:40 pm |
| † 9:00 am | La Crosse, Winona and Minnesota points | † 9:40 pm |
| • 9:00 am | Marshfield via Merrillan | • 9:40 pm |
| † 9:00 am | Rockford via Harvard | † 7:00 pm |
| • 10:15 am | Cedar Rapids, Des Moines, Council Bluffs and Omaha | • 6:45 am |
| † 10:25 am | Elgin, Rockford, Freeport | †12:45 pm |
| † 11:30 am | Milwaukee, Oshkosh, Green Bay, Sheboygan, Manitowoc | a†1:15 pm |
| † 11:30 am | Wausau, Marshfield | † 9:30 pm |
| † 12:30 pm | Cedar Rapids and intermediate | † 1:40 pm |
| c†3:00 pm | Milwaukee and intermediate | † 9:30 am |
| a†3:00 pm | Green Bay, Menominee | † 4:00 pm |
| † 4:05 pm | Milwaukee, Madison | a†5:55 pm |
| b†4:58 pm | Beloit, Janesville, Madison | †10:00 am |
| † 4:58 pm | Elgin, Rockford, Freeport | *10:25 am |
| † 5:00 pm | Beloit, Janesville | †12:45 pm |
| • 5:00 pm | Milwaukee, Sheboygan, Manitowoc, Oshkosh, Appleton Jct., Wausau, Marshfield, Ashland | d*9:45 am |
| ‡ 6:00 pm | Mason City, Fox Lake | • 8:55 am |
| ‡ 6:00 pm | Northern Iowa and the Dakotas | ¶ 8:55 am |
| • 6:30 pm | St. Paul and Minneapolis | • 8:55 am |
| † 6:30 pm | Rockford via Harvard | †10:55 am |
| • 7:00 pm | Denver, Omaha, Des Moines, Sioux City, Bonesteel | e*8:00 pm |
| • 8:00 pm | Milwaukee, Green Bay, Marquette, The Copper Country | • 7:28 am |

**The Overland Limited**

| | | |
|---|---|---|
| • 8:02 pm | Omaha, Sioux City, Ogden, Salt Lake, San Francisco, Los Angeles, Portland | • 9:00 am |
| • 8:04 pm | La Crosse, Winona, Minnesota and Dakota | • 7:00 am |
| *10:00 pm | Superior and Duluth | • 7:20 am |
| *10:00 pm | Janesville, Madison, St. Paul and Minneapolis | • 7:00 am |
| ‡10:20 pm | Milwaukee, Green Bay, Escanaba | • 7:28 am |
| ‡10:20 pm | Manistique, Sault Ste. Marie | ¶ 7:28 am |
| *11:00 pm | Omaha, Sioux City, Black Hills, Denver, Salt Lake, San Francisco, Los Angeles, Portland | • 7:20 am |
| ‡11:00 pm | Mason City, Fox Lake | † 8:50 pm |
| ‡11:00 pm | Hawarden and Northern Iowa | ¶ 6:45 am |
| † 2:45 am | Milwaukee, Madison, Ashland, Marquette, Wausau, Marshfield | a†9:20 pm |
| • 3:00 am | Beloit, Janesville, Madison, St. Paul and Minneapolis, Superior and Duluth | *11:45 am |
| † 3:00 am | La Crosse and Winona | † 5:55 pm |
| ‡ 3:00 am | Green Bay, Menominee | † 9:30 pm |
| ‡ 3:00 am | Milwaukee, Sheboygan | • 9:30 pm |
| † 3:00 am | Marshfield via Merrillan | ¶ 7:00 am |

(a) Daily Chicago and Milwaukee. (b) Sunday 7:02 pm. (c) Daily to Green Bay. (d) Ar. ex. Monday from Wausau and Marshfield. (e) Arrives from Bonesteel *6:45 am.

ROCK ISLAND SYSTEM, LA SALLE STATION, on the elevated loop, Van Buren and La Salle-sts. Phone H. 4676. Ticket office, 91 Adams-st. Phone C. 4446.

| | Leave. | Arrive. |
|---|---|---|
| Davenp't, Des M'nes, Omaha | • 2:45 am | *10:35 pm |
| CALIFORNIA FAST MAIL. | | |
| Kansas City, El Paso, Calif. | • 8:40 am | *10:35 pm |
| Davenp't, Des M'nes, Omaha | • 8:40 am | *10:35 pm |
| Peoria Fast Express | • 8:40 am | *10:35 pm |
| Illinois and Davenport Local | † 9:15 am | † 7:50 pm |
| Des Moines and Iowa Mail | † 9:15 am | † 7:50 pm |
| Wash'n, Oskaloosa, D. Moines | † 9:15 am | † 5:30 pm |
| Joliet Express | *11:45 am | • 2:45 pm |
| Peoria, R'k Isl'd, Davenp't | † 1:00 pm | † 1:55 pm |
| Joliet Accommodation | † 3:15 pm | • 9:47 am |
| St. Paul and Minneapolis | • 4:15 pm | *10:55 am |
| Cedar Rapids & Sioux Falls | • 4:15 pm | • 9:30 am |
| Peru Accommodation | † 5:10 pm | † 9:10 am |
| Joliet Express | † 6:12 pm | † 8:45 am |
| ROCKY M'T'N LIMITED. | | |
| Omaha, Colo. Springs, Denver, K. C., St. J., L'w'th., Atch. | • 5:45 pm | • 5:30 pm |
| Fort Worth, Dallas Exp. | • 6:05 pm | • 9:40 am |
| Peoria | • 6:05 pm | • 5:30 pm |
| GOLDEN STATE LIMITED. | | |
| Kansas City, El Paso, Calif. | • 8:00 pm | *12:00 n'n |
| Omaha, Colo., and Calif. | *10:00 pm | • 8:20 am |
| Cedar Rap., St. P., and Min. | *10:00 pm | ¶ 7:25 am |
| Peoria, Davenport, K. City | *11:30 pm | ¶ 7:25 am |
| St. Jo. Des Moines, Omaha | ‡11:30 pm | ¶ 7:25 am |

CHICAGO AND ALTON RAILWAY—
"THE ONLY WAY."
City ticket office, 101 Adams-st. Phone Harrison 1710. Union Passenger Station, Canal-st., between Adams and Madison-sts. Phone Main 2123.

| Lv. Chgo. | St. Louis-Springfield trains | Ar. Chgo. |
|---|---|---|
| • 9:00 am | Prairie State Express | • 8:15 pm |
| *11:25 am | Alton Limited | • 5:04 pm |
| • 9:00 pm | Palace Express | • 7:15 am |
| *11:43 pm | Midnight Special | • 8:05 am |
| | Streator-Peoria trains— | |
| †11:25 am | Peoria Express | † 1:15 pm |
| † 3:20 pm | Peoria-Chicago Limited | † 5:04 pm |
| *11:43 pm | Peoria Midnight Special | • 7:15 am |
| | Jacksonville-Kansas City trains— | |
| • 3:20 pm | Kansas City Express | • 1:15 pm |
| • 6:30 pm | Kansas City Hummer | • 7:45 am |
| † 9:00 am | Bloomington-Jacksonville and Mexico Local | † 5:04 pm |
| • 2:15 am | Bloomington Special | *10:30 am |

CHICAGO AND EASTERN ILLINOIS R. R., La Salle Station. On elevated loop. Van Buren and La Salle-sts. Ticket office, 91 Adams. Phone C. 4446.

| | | |
|---|---|---|
| St. Louis Day Express | *10:37 am | *5:52 pm |
| Frisco Exp. to St. Louis | *11:52 pm | *7:45 am |
| N. Orleans Special, Montgomery, Birmingham, Atlanta | • 1:15 pm | *4:50 pm |
| T. Haute, Evansville, Nashville, Atlanta, Jacksonville | • 6:40 pm | *9:30 am |
| Attica, Brazil, Danville, T. Haute, Shelbyville, Marion | † 7:32 am | †7:40 pm |
| Attica and Veedersburg | † 1:35 pm | †11:35 pm |
| Danville, T. Haute, Ev'sville, Shelbyville, and Thebes | *11:42 pm | *6:43 am |

## RAILWAY TIME TABLES.

### WESTERN ROADS.

*Daily. ‡Sunday. †Ex. Saturday. †Ex. Sunday. ¶Ex. Monday.

**CHICAGO, MILWAUKEE AND ST. PAUL RAILWAY.**

City ticket office, 95 Adams-st. Phone Harrison 3342, Auto. 1511. From Union Passenger Station, Adams and Canal-sts. Phone Main 2122. April 9, 1905.

| Leave. | | Arrive. |
|---|---|---|
| • 7:15 am | Elgin, Omaha, intermediate | • 9:55 pm |
| † 7:15 am | Maquoketa, Monticello, Cedar Rapids, Des Moines | † 9:55 pm |
| † 7:45 am | Janesv., Mad'n, Min. Pt. | † 1:05 pm |
| ‡ 8:05 am | Janesville | † 4:00 pm |
| † 8:20 am | Elgin, Rockford, Janesville | † 9:55 pm |
| † 8:20 am | Elgin | †10:25 am |
| | Rockford | • 6:00 pm |
| • 9:00 am | Day Express—Milwaukee, St. Paul, Minneapolis | • 9:25 pm |
| | | *11:50 am |
| † 9:00 am | G. Rap's, Wausau, Toma'k | ‡10:10 am |
| † 9:00 am | Waukesha, Mad'n, P. du C. | ‡x10:10 am |
| † 9:00 am | | † 9:00 am |
| †11:30 am | Beloit | † 8:00 pm |
| †11:30 am | Milwaukee and Waukesha | †10:10 am |
| | | † 1:45 pm |
| † 1:30 pm | Elgin, Rockford, Janesv., Beloit, R. Isl'd, Davenp't, Dub., Maquoketa, C. Rap's | † 1:45 pm |
| † 1:50 pm | Milw., Fn. du Lac, Ripon, Berlin, Oshkosh, Bea. Dam | † 1:00 pm |
| | | † 9:25 pm |
| †e3:00 pm | Milw., Wau'ha, Mad'n, Beloit | † 4:00 pm |
| † 3:00 pm | Waukesha, Madison, Portage, Green Bay | † 1:00 pm |
| † 4:05 pm | Janesv., Mad'n, Min. Pt. | † 8:00 pm |
| † 4:05 pm | Elgin, Rockford | †10:25 am |
| †e5:00 pm | Milwaukee, Waukesha, Madison | • 9:25 pm |
| | | †e6:55 am |
| † 6:05 pm | Pr. du Chien, intermediate | † 1:05 pm |
| • 6:15 pm | Savanna, Dub., St. Paul | • 7:55 am |
| • 6:05 pm | Mpls., Ia., Minn., S. Falls | |

**The Southwest Limited.**

| | | |
|---|---|---|
| • 6:00 pm | Elgin, Rockford, Beloit, Rock Island, Davenport, Ottumwa, Ex. Spgs., K. C. | • 8:20 am |

**The Overland Limited.**

| | | |
|---|---|---|
| • 6:05 pm | Omaha, San Francisco, Los Angeles, Portland | • 9:25 am |
| • 6:05 pm | Des Moines, Sioux City | • 8:25 am |
| ‡ 6:05 pm | Sioux Falls | ¶ 8:35 am |
| • 6:05 pm | Denver—One-Night Train | • 9:55 pm |
| • 6:05 pm | Janesville and Madison | *10:15 am |
| | | ‡ 8:55 pm |

**The Pioneer Limited.**

| | | |
|---|---|---|
| • 6:30 pm | Milw., St. Paul, Minn'polis | • 9:00 am |
| *10:25 pm | California Express—Omaha, Denver, San Francisco, Los Angeles, and Portland | • 8:25 am |
| *10:25 pm | Elgin, Davent't, Rock Isl'd, Ottumwa, Ex. Spgs., K. C. | † 7:55 am |
| ‡10:25 pm | C. Rapids, D. M's, S. City, Dubuque, Ia., Minn., Dak. | † 9:55 pm |
| ‡10:25 pm | Monticello and intermediate | † 1:45 pm |
| *10:30 pm | Milw., St. Paul, Min'polis, Hought'n, Han'k, Calumet | † 7:00 am |
| ‡10:30 pm | Gr'n Bay, Iron Mt., Champion, Negaunee, Marquette | † 7:00 am |
| | | † 9:25 pm |
| ‡10:30 pm | Ontonagon, Star Lake | † 7:00 am |
| ‡10:30 pm | G. Rap's, Wausau, Minoc'a | ‡ 7:00 am |

[e] Milwaukee daily. [x] Ar. Sundays 11:50 a. m.

BURLINGTON ROUTE — CHICAGO, BURLINGTON & QUINCY RAILWAY CO.—Union Passenger Station, Telephone Main 577. Canal and Adams-sts. City ticket office, Telephone Central 3117, 211 Clark-st., corner Adams. Feb. 5, 1905.

| Leave. | | Arrive. |
|---|---|---|
| • 5:00 pm | Denver Limited—for Colorado and Utah | • 8:45 pm |
| *10:30 pm | Overland Express — for Denver, Salt Lake City, San Francisco, and Los Angeles | • 7:20 am |
| • 6:30 pm | Twin City Limited — for St. Paul, Minneapolis | • 9:00 am |
| *10:30 pm | Twin City Express — for St. Paul, Minneapolis | • 9:35 pm |
| • 6:10 pm | Kansas City Eli — for Kansas City, St. Joseph, Leavenworth | • 8:00 am |
| • 9:15 am | The Fast Mail—for Galesburg, Burlington, Council Bluffs, Omaha, Lincoln, Deadwood, Cody, Billings, Butte, Spokane, Seattle, and Portland | • 9:03 am |
| • 6:00 pm | Missouri River Express—for Council Bluffs, Omaha, Lincoln & Nebraska p'ts | • 9:03 am |
| *10:30 pm | Iowa-Nebraska Express—for Burlington, Council Bluffs, Omaha, Lincoln, and Nebraska points | • 7:20 am |
| *10:30 pm | Iowa Express—for Burlington, Des Moines, Ottumwa, Creston, Council Bluffs and Iowa points | • 7:00 am |
| • 6:30 pm | Northern Limited—for Rochelle, Oregon, Galena, Dubuque, La Crosse, Winona | • 9:00 am |
| *10:50 pm | Northern Express—for Rochelle, Oregon, Galena, Dubuque La Crosse, Winona | • 9:35 pm |
| *10:30 pm | Illinois-Missouri Express, for Quincy, Brookfild, St. Joseph, Kansas City, Atchison, and Leavenworth | • 7:00 am |
| *11:30 am | Illinois Local—Chicago to Mendota, Buda, Galesburg, Burlington, Quincy, Yates City[†], Canton[†], Vermont [†], Moline[†], Davenport[†], Rock Island [†], Clinton [†] | † 2:20 pm |
| † 8:20 am | Illinois Local—Chicago to Galesburg, Ottawa, Streator | † 6:10 pm |
| † 8:20 am | Northern Illinois Local—Chicago to Rochelle, Oregon, Forreston, Rockford | † 2:20 pm |
| † 4:30 pm | Illinois Local—Chicago to Mendota, Ottawa, Streator, Rochelle, Rockford, Sterling | †10:35 am |

**ILLINOIS CENTRAL R. R.**

All through trains from Central Station, 12th-st. and Park row. City ticket office, 99 Adams-st.; phone Cent. 2706.

| Leave. | | Arrive. |
|---|---|---|
| *10:00 am | N. Orleans-Memphis Special | • 9:45 pm |
| • 6:20 pm | Limited, Memphis, New Orleans, Hot Spgs., Ark. | *11:30 am |
| | St. Louis and Springfield— | |
| • 9:45 am | Daylight Special | • 7:45 pm |
| *10:15 pm | Diamond Special | • 7:27 am |
| † 5:25 pm | Springfield Local | • 9:25 am |
| † 8:30 am | Cairo Local | † 8:50 pm |
| • 2:50 am | Jackson, Tenn., Holly Spgs. and South—Fast Mail | • 5:30 am |
| • 5:25 pm | Champaign, Decatur, Pana and Mattoon Express | • 1:20 pm |
| † 8:30 am | Bloomington and Chatsw'th | † 9:45 pm |
| † 5:25 pm | Blooming'n and Chatsworth | †11:30 am |
| *10:00 am | Evansville Express | † 5:50 pm |
| • 9:00 pm | Evansville, Cairo and South | • 7:55 am |
| • 4:15 pm | Kankakee and Gilman | *10:00 am |
| • 6:00 pm | Minneapolis-St. Paul Ltd. | • 9:35 am |
| • 6:00 pm | Omaha-Council Bluffs Ltd. | • 9:35 am |
| • 6:00 pm | Dubuque, S. City, S. Falls | • 9:35 am |
| • 8:15 pm | Dubuque, Omaha, C. Bluffs | • 9:25 pm |
| † 2:55 am | Dubuque, S. City Fast Mail | • 7:00 am |
| † 2:55 am | Minneapolis and St. Paul | • 7:00 am |
| † 2:10 pm | Rockford Passenger | †10:05 am |
| ‡ 3:45 pm | Rockford, Freep't, Dubuque | †12:25 pm |

WABASH RAILROAD — DEPOT, DEARBORN station, Polk and Dearborn-sts. Ticket offices, 97 Adams-st. and 15 Congress-st. Telephones—City office [except Sunday], Har. 4500. Depot, H. 755.

| | Leave. | Arrive. |
|---|---|---|
| Springfield & Quincy Exp. | • 9:00 am | • 4:57 pm |
| Banner Blue Limited to St. Louis and Peoria | *11:30 am | • 5:32 pm |
| Peoria & Decatur Accom. | † 3:55 pm | †12:30 pm |
| St. Louis Limited Express | • 9:17 pm | • 7:30 am |
| St. Louis & Peoria Express | *11:30 pm | • 8:02 am |
| Forrest Accommodation | • 4:25 pm | • 9:47 am |
| Cont. Lim., N. Y., Boston | *11:00 am | • 9:30 pm |
| Detroit, N. Falls, N. Y. | • 3:00 pm | • 9:30 pm |
| Pittsburg Express | • 3:00 pm | *10:02 am |
| Montpelier Accommodation | • 3:00 pm | *10:02 am |
| Detroit, N. Falls & Bost. Ex. | *11:00 pm | • 7:15 am |
| Toronto, Mont. & Can. Ex. | • 3:00 pm | • 9:30 pm |

WISCONSIN CENTRAL RAILROAD — DEPOT, 12th-st. and Park Row.

| | Leave. | Arrive. |
|---|---|---|
| St. Paul, Minneapolis, Ashland, Duluth | *2:45 am | • 9:40 am |
| | •6:15 pm | *10:50 pm |
| Marshfield, Chippewa Falls, Eau Claire | *2:45 am | • 9:40 am |
| | †8:35 am | † 6:19 pm |
| | •6:15 pm | *10:50 pm |
| Waukesha, Fond du Lac, Oshkosh, Neenah | *2:45 am | • 9:40 am |
| | †8:35 am | † 1:05 pm |
| | †1:30 pm | † 6:15 pm |
| | •6:15 pm | *10:50 pm |
| Waukesha Local | •4:00 pm | *10:20 am |

ATCHISON, TOPEKA & SANTA FE RY.—CITY office, 109 Adams-st. Phone Cent. 2037. Dearborn station, Polk and Dearborn-sts. Phone Har. 755.

| | Leave. | Arrive. |
|---|---|---|
| Streator, Galesburg, Ft. Madn. | † 7:58 am | †5:02 pm |
| Streator-Pekin Express | † 1:00 pm | †1:00 pm |
| Kansas City, Colorado, Texas | • 6:00 pm | *9:40 am |
| California Fast Mail (Mexico) | • 8:40 am | *7:50 am |
| California Express | *10:00 pm | *7:35 am |
| THE CALIFORNIA LIMITED—Los Angeles, San Diego, and San Francisco | • 7:30 pm | *2:15 pm |

CHICAGO GREAT WESTERN RY. — MAPLE Leaf Route, Grand Central Station, 5th-av. and Harrison-st. Office, 115 Adams-st. Phone, 3503 Central.

| | | |
|---|---|---|
| Minneapolis, St. Paul, Kansas City, St. Joseph, Dubuque, Des Moines | • 8:45 am | • 9:30 pm |
| | • 6:30 pm | • 8:55 am |
| | *11:00 pm | • 1:40 pm |
| Omaha, Council Bluffs, and Fort Dodge | • 6:30 pm | • 8:55 am |
| | *11:00 pm | • 9:30 pm |
| Sycamore and Byron | • 3:10 pm | *10:40 am |
| St. Charles, Sycamore, Dekalb | † 5:45 pm | † 7:45 am |

### EASTERN ROADS.

GRAND TRUNK RY. SYSTEM — DEARBORN Station. Phone Har. 755. City Ticket Office, cor. Clark-st. and Jackson-blvd. Phone Har. 1757. All trains stop at 47th-st.

| | Leave. | Arrive. |
|---|---|---|
| New York and Philadelphia via Niagara Falls, the Grand Trunk-Lehigh Valley route. Toronto, Montreal, Portland, Boston, Nia. Falls, Buffalo. | *11:05 am | *7:20 am |
| | *3:02 pm | *1:30 pm |
| | *8:15 pm | *9:10 pm |
| | *3:02 pm | *7:20 am |
| | *8:15 pm | *9:10 pm |
| Detroit and Mt. Clemens | *11:05 am | *7:20 am |
| | *8:15 pm | †9:10 pm |
| Saginaw and Bay City | *11:05 am | *7:20 am |
| | *8:15 pm | †9:10 pm |
| Local, Michigan stations | † 8:32 am | †7:00 pm |
| Local, Cemeteries and Harvey | †12:02 pm | *5:18 pm |
| Local, Valparaiso | *4:02 pm | *9:35 am |

PERE MARQUETTE—GRAND CENTRAL STAtion, Harrison-st. and 5th-av. City office, 206 S. Clark-st. Ticket offices in Auditorium Hotel and Annex, Great Northern, Palmer and Sherman House. Suburban stations: Englewood (Union Station), Grand Crossing and South Chicago (Pennsylvania Stations).

| | Leave. | Arrive. |
|---|---|---|
| Grand Rapids and Northern Michigan | • 7:50 am | † 1:15 pm |
| Grand Rapids Flyer | †12:00 n'n | † 4:50 pm |
| Grand Rapids Express | † 4:40 pm | *10:55 pm |
| Grand Rapids Night Express | *11:55 pm | • 6:55 am |

Parlor and cafe cars in all day trains. Sleeping car through to Grand Rapids in night express, open at 9:00 p. m.

MONON ROUTE — DEPOT, DEARBORN STAtion. Ticket offices, 184 Clark-st. and principal hotels. Phone Central 5484.

| | Leave. | Arrive. |
|---|---|---|
| Indianapolis and Cincinnati | • 2:45 am | *12:00 n'n |
| Lafayette and Louisville | • 8:30 am | • 5:55 pm |
| Indianapolis, Cincin., Dayton | † 8:30 am | † 5:55 pm |
| Indianapolis, Cincin., Dayton | *12:00 n'n | † 8:40 pm |
| Lafayette Accommodation | • 3:20 pm | *10:35 am |
| Lafayette and Louisville | • 9:00 pm | • 7:10 am |
| Indianapolis, Cincin., Dayton | • 9:00 pm | • 7:23 am |
| French Lick and W. B. Spgs. | • 8:30 am | • 5:55 pm |
| French Lick and Bedford | *12:00 n'n | |
| Laft., Bloom., and Bedford | • 9:00 pm | |
| French Lick & W. Baden Spgs. | 12:00 n'n | |
| French Lick and W. B. Spgs. | • 9:00 pm | • 7:10 am |

BIG FOUR ROUTE—DEPOTS, CENTRAL STAtion, 12th-st. and Park-row, and 22d, 39th, 53d, 63d-sts. Ticket offices, 238 Clark and Auditorium.

*Daily. †Except Sunday.

| | Leave. | Arrive. |
|---|---|---|
| Indianapolis and Cincinnati | *9:00 am | *5:30 pm |
| Louisville | †9:00 am | †5:30 pm |
| Cincinnati and Washington | *1:00 pm | *6:40 pm |
| Lafayette and Louisville | *8:30 pm | *7:10 am |
| Indianapolis and Cincinnati | *8:30 pm | *7:10 am |

NICKEL PLATE—THE NEW YORK, CHICAGO and St. Louis R. R.—La Salle-st. station, Van Buren and La Salle-sts. All trains daily.

| | Leave. | Arrive. |
|---|---|---|
| New York and Boston Express | 10:30 am | 9:15 pm |
| New York Express | 2:30 pm | 5:25 pm |
| New York and Boston Express | 9:15 pm | 7:40 am |

City ticket offices, 111 Adams-st. and Auditorium Annex. Phone Central 2057.

## RAILWAY TIME TABLES.

### EASTERN ROADS.

*Daily. ‡Sunday. †Ex. Saturday. †Ex. Sunday. ¶Ex. Monday.

MICHIGAN CENTRAL, N. Y. C. & H. R., AND B. & A. Rys.—"The Niagara Falls Route."

Ticket offices, 119 Adams St., Auditorium and Great Northern Hotels, Palmer House, and stations 12th St. and Park Row, 22d St., 39th St., Hyde Park, 43d St. November 27, 1904.

| | Lv. Chicago | Ar. Chicago |
|---|---|---|
| Kalamazoo, Battle Creek, Jackson, Ann Arbor, Detroit, St. Thomas, Buffalo, Rochester, Syracuse, Utica, Albany, New York, Boston, and Eastern Pts. | •x10.30 am | •x 7.50 am |
| | ‡x 3.00 pm | •x 8.00 am |
| | •x 5.00 pm | •x 4.30 pm |
| | •x11.55 pm | •x 5.15 pm |
| | | •x 9.20 pm |

(Trains marked "x" pass Niagara Falls.)

| | | |
|---|---|---|
| Detroit Night Express | • 10.00 pm | • 7.30 am |
| Kalamazoo and intermediate | • 3.00 pm | •10.10 pm |
| Detroit and Main Line points | † 6.45 am | † 8.40 pm |
| Kalamazoo Accommodation | † 3.25 pm | †11.10 am |
| Lansing, Owosso, Saginaw, Bay City, and Saginaw Division points | †10.30 am | † 7.30 am |
| | •10.00 pm | † 4.30 pm |
| | | † 8.30 pm |
| Cassopolis, Three Rivers & Air Line Division points | †11.55 pm | †11.10 am |
| | † 6.45 am | † 6.40 pm |
| | † 3.00 pm | |
| Jackson and Air Line Div. Points | | † 9.55 pm |
| *Via Grand Rapids & Indiana Ry.* | | |
| Grand Rapids, Petoskey, Harbor Springs, and Mackinaw | † 6.45 am | † 7.30 am |
| | † 5.15 pm | † 10.55 pm |
| | •11.55 pm | |
| Grand Rapids and Traverse City | † 6.45 am | |
| | † 1.15 pm | † 4.40 pm |
| | •11.55 pm | • 7.30 am |

THE PENNSYLVANIA LINE—CHICAGO UNION passenger station, Adams, Canal, and Madison-sts. Ticket offices at station and at 248 S. Clark-st., corner Jackson, and at Auditorium Hotel. Through trains run as follows:

| From Chicago to | Leave. | Arrive. |
|---|---|---|
| Fort Wayne and Alliance | † 7:20 am | *7:25 am |
| Indianapolis and Louisville | *10:00 am | *5:30 pm |
| Dayton and Cincinnati | *10:05 am | *5:30 pm |
| Columbus, Balto., and Wash. | *10:05 am | *5:00 pm |
| Philadelphia and New York | *10:05 am | *5:00 pm |
| The Manhattan Limited | * 1:00 pm | *4:00 pm |
| Pittsburg and Washington | * 1:00 pm | *4:00 pm |
| Philadelphia and New York | * 3:00 pm | *4:00 pm |
| Pittsburg, Balto., and Wash. | * 3:00 pm | *8:45 pm |
| Philadelphia and New York | * 5:00 pm | *6:45 pm |
| The Pennsylvania Limited | * 5:30 pm | *8:25 am |
| Pittsburg and Washington | * 6:00 pm | *6:25 am |
| Philadelphia and New York | * 6:00 pm | *8:25 am |
| Pgh., Youngstown & N. Castle | * 7:30 pm | *7:35 am |
| Columbus, Pgh., and the east | * 9:00 pm | *7:35 am |
| Cincinnati and Dayton | * 9:40 pm | *7:10 am |
| Indianapolis and Louisville | * 9:40 pm | *7:10 am |
| Pittsburg and the east | *11:45 pm | *7:35 am |

*Daily. †Except Sunday.

THE LAKE SHORE AND MICHIGAN SOUTHern Ry., N. Y. C. & H. R. R., and B. & A. Rys.—La Salle-st. station, Van Buren and La Salle-sts., and 31st-st. station. City ticket office, 180 Clark-st.

| | Leave. | Arrive. |
|---|---|---|
| Day Express | † 7:00 am | † 7:00 pm |
| Buffalo, Albany, New York | • 8:30 am | • 7:50 am |
| New York and Boston Spec'l | *10:30 am | |
| 20th Century Limited | *12:30 pm | • 9:45 am |
| New England Express | • 2:00 pm | *12:10 pm |
| Buffalo and the East | • 3:15 pm | • 3:00 pm |
| Lake Shore Limited | • 5:30 pm | • 4:00 pm |
| Elkhart Accommodation | • 5:35 pm | • 9:35 am |
| Cleveland | • 8:30 pm | • 7:10 am |
| Toledo, Cleveland, Columbus, Charleston, W. Va., New York | *10:30 pm | • 9:00 pm |
| Buffalo and Boston | • 3:00 am | |

BALTIMORE AND OHIO—DEPOT GRAND CENtral, 5th-av. and Harrison-st. Ticket offices, 244 Clark-st. and Auditorium. No extra fare on limited trains.

| | Leave. | Arrive. |
|---|---|---|
| Local Express | † 7:15 am | †4:45 pm |
| N. Y. & Wash. Vest. Limited | *10:40 am | *5:30 pm |
| N. Y., Wash., & Pitts. V. Lim. | • 3:30 pm | *9:00 am |
| Columbus and Wheeling Ex. | • 8:00 pm | *7:40 am |
| Cleveland and Pittsburg Ex. | *10:30 pm | *7:40 am |

## REAL ESTATE TRANSFERS.

REAL ESTATE TRANSFERS FILED FOR RECord Monday, May 1, 1905:

LAKE VIEW.
Lakewood-av., 87 s of Bryn Mawr, w f, 50x123, April 11 [J. A. McDowell to Montgomery A. Reynolds]........$ 2,250

JEFFERSON.
Albany-av., 209 s of Dickens, w f, 25x150, April 21 [J. Glander to Amolie Heinicke]........ 2,300
Elston-av., s w cor Montrose-blvd., e f, 47x100, April 27 [John P. Gondolf to Geo. J. Diamantopulos et al.]........ 4,800
Hancock-av., 75 n of Bloomingdale, w f, 25x177, April 15 [D. Guntherosh to Bertha Kerbs]........ 2,000

NORTH CHICAGO.
Armitage-av., 50 w of Wood-st., n f, 27x99½, April 5 [R. Kanies to Frank W. Koraleski]........ 3,000
Same ppty., April 22 [F. W. Koraleski to Anton Fergen]........ 3,000
Clybourn-pl., 301 e of Paulina-st., s f, 25x120, April 25 [L. Hennessy to John Peterson]........ 1,200
Greenwich-st., 116 w of Hoyne-av., n f, 27x100, incumb. $1,000, April 6 [B. N. Salomon to Ferdinand Hewett]........ 2,800
La Salle-av., 661, 20x90, Feb. 23 [O. G. Walbridge to Anna E. Anson et al.]........ 5,200
North-av., 73 w of Hermitage, s f, 24x124, April 1 [C. Fricke to Harris Marks]........ 6,000
Ohio-st., 282, 25x100, incumb. $3,000, April 28 [Lena Swartschild to Kate Huber]........ 6,250

SOUTH CHICAGO.
Clark-st., S., 189, 24x90¼, incumb. $6,000, April 10 [John H. Page to Louis M. Stumer, Benj. J. Rosenthal, Louis Eckstein, and A. E. Nusbaum]........ 142,500
La Salle-st., 601 s of 31st, w f, 25x123, incumb. $1,600, April 27 [J. M. Felt to Annie Wecker]........ 3,000
Indiana-av., 3326, 26x160 7-10, incumb. $5,000, April 28 [Mary Blake to Chas. A. Swift]........ 10,000
29th-pl., 112 w of Calumet-av., s f, 25x125, March 30 [Annie P. Lobdell to Henry W. Dudley]........ 6,700
Water-st., S., 90 to 96, 80x55, March 27 [Mary J. McLaughlin et al. to Robt. J. McLaughlin]........ 1
Michigan-av., 2 to 16, 224x121, March 27 [Robert J. McLaughlin to Mary J. McLaughlin]........ 1

HYDE PARK.
Drexel-av., 198 n of 67th-st., w f, 50x125, incumb. $4,500, March 8 [Geo. S. Lang to Steven A. Clauss]........ 8,000
Drexel-av., 188 n of 55th-st., e f, 20x130, April 18 [E. K. Levi to John E. Danielson]........ 4,250
Michigan-av., 250 s of 49th-st., w f, 50x160¼, April 26 [J. N. Osher to Ida M. Osher]........ 1,500
Prairie-av., 110 n of 63d-st., w f, 25x160¼, April 17 [S. S. Singer et al. to Wm. Garnett Jr.]........ 1,000
Same ppty., April 25 [W. Garnett Jr. to Leslie Carter]........ 1,125
Vincennes-av., 378 s of 65th-st., e f, 18¼x122, April 26 [L. J. Lamson to Daniel W. Simons]........ 3,100
Washington-av., 300 s of 64th-st., e f, 25x75, April 22 [E. L. Taylor to Frank L. Smith]........ 2,750

LAKE.
52d-st., 225 w of Halsted, s f, 24x120, April 28 [Geo. Kuhn to Otto Gerlach]........ 3,000
Green-st., between 56th and 57th, w f, 34x122, April 28 [J. P. F. Wilson to Robert Blackburn]........ 5,125
Justine-av., 216 s of 50th-st., w f, 24x124, March 15 [W. Stupke to Peter Burger]........ 1,200
Marshfield-av., 173 n of 52d-st., w f, 50x125, March 31 [K. Meier to Wilhelm Stapke]........ 3,000
Princeton-av., 235 n of 59th-st., w f, 30x125, April 29 [J. P. Long to Anna M. Starshak]........ 7,500
63d-st., s e cor Honoré, n f, 78x125, April 28 [R. Howard to Josephine Soutek]........ 1,000

CALUMET.
Halsted-st., 114 n of 116th-pl., w f, 100x140, April 27 [H. A. Chatroop to Mathilda Soff]........ 1,500
Paulina-st., 239 n of 89th, e f, 50x125, April 5 [R. G. Werner to Sarah E. Jackson]........ 2,000

WEST CHICAGO.
18th-pl., 141 w of Throop-st., s f, 24x124, incumb. $3,000, April 28 [J. Vasata to Katerina Kothera]........ 7,300
Fulton-st., 200 e of Francisco-av., n f, 24x150, April 28 [A. H. Stotzner et al. to Mary A. Woodworth]........ 2,000
Flournoy-st., 125 e of S. 40th-av., n f, 25x124, March 27 [J. Sauer to Virginia E. Kreitling]........ 6,000
Homan-av., 420 n of 21st-st., e f, 25x100, April 22 [M. R. Murnane to John E. Stellwagen]........ 1,000
Humboldt Park add., L. 4 to 13, B. 5, April 24 [Eugene Stewart et al. to Aaron C. Wendell]........ 2,500
Jackson-st., W., 169 and 171, 50x198, incumb. $12,000, April 26 [Fredk. W. McKinney to Altha E. Best]........ 1
Jackson-st., 75 w of S. 45th-av., n f, 25x125, April 28 [E. J. Goltman to Albert H. Stoelzner]........ 4,750
Jefferson-st., 366 s of 16th, e f, 30x90.8, April 28 [J. A. Vonasek to Josef Hacha]........ 4,200
Kedzie-av., 171 n of 26th-st., w f, 24x126½, April 28 [W. Ernst et al., by M. in C., to John Kinel]........ 1,050
Millard-av., 291 n of Harrison-st., w f, 25x118, incumb. $3,500, April 15 [F. Hopper to Louise M. Sample]........ 6,000
Polk-st., 276 w of Douglas-blvd., n f, 25x124, incumb. $3,000, April 21 [John Flindall to Geo. L. Fries]........ 5,000
Sawyer-av., 166 s of 22d-st., w f, 25x125, April 28 [V. Koller to John Vanicek]........ 3,000
12th-st., s e cor Ashland-av., n f, 35½x124, April 6 [Catharine Seipp to John B. Lavezzorio]........ 17,500
13th-st., 241 e of Paulina, s f, 24x125, April 24 [S. A. O'Donnell et al., S. C., to F. N. Marotzke]........ 1,800
Western-av., 100 s of Austin, w f, 25x130, April 28 [F. H. McLaughlin to Briggs Fay]........ 2,500
Winchester-av., 166 s of Polk-st., w f, 25x114, April 28 [Jacob Bernstein to Abraham Rut]........ 6,500
Wood-st., n w cor Park, e f, 45x80, April 25 [Perry K. Yundt to Fredk. Schwerin]........ 10,000

## BUILDING PERMITS.

THE FOLLOWING BUILDING PERMITS WERE issued yesterday by the building department:
Amanda Giese, 1 story and basement frame cottage, 805 Bosworth-av........ 2,600
Fred Feld, 2 story and basement brick flat, 738 Carmen-av........ 3,300
Board of education, 3 story and basement brick addition to school, 924-36 Grace-st........ 10,000
A. Faust, 2 story and basement frame flat, 806 Prairie-av........ 3,000
James Hay, 2 story and basement brick flat, 547 S. Spaulding-av........ 4,000
The Rev. N. Jaeger, 1 story and basement brick printing shop, 806-08 Allport-av........ 2,000
Frank Passerella, 1½ story and basement brick cottage, 2947 W. Monroe-st........ 2,500
James Brennan, 1½ story and basement brick cottage, 2408 N. Monroe-st........ 2,700
A. Haletinson, 1½ story and basement frame front and rear addition, 551 W. 57th-st........ 900
T. E. Loomis, 2 story and basement frame dwelling, 9309 Winchester-av........ 2,500
Jacob Janowicz, 1 story and basement brick addition, 8415 Baltimore-av........ 3,000
Thomas Benko, three two story and basement frame flat, 8522-24-26 Mackinaw-st........ 8,000
R. J. Ton, 1 story and basement frame cottage, 11211 Curtis-av........ 1,000
Tryon & Davis, 1 story and basement frame cottage, 2864 N. Harding-av........ 1,200
Henry N. Kracke, 2 story and basement brick front addition, 877 N. Irving-av........ 2,500
W. Geiacke, 1 story and basement frame cottage, 873 N. Springfield-av........ 1,400
W. Geiacke, 1 story and basement frame cottage, 877 N. Springfield-av........ 1,400
W. Geiacke, 1 story and basement frame cottage, 879 N. Springfield-av........ 1,400
Robert Hartley, 1½ story and basement frame cottage, 2036 N. Kedzie-av........ 1,200

### Petitions in Bankruptcy.

11902—James B. Hogue; liabilities, $3,192; assets, $130,697; A. B. Bougham, atty.
11903—Edward G. Shute; liabilities, $335; no assets; Edward Green, atty.
11904—Ellis F. Glickman; liabilities, $19,455; assets, $100; Adolph Marks, atty.
11905—Otto Lafrentz; liabilities, $15,000; assets, $100; Wickett, Meier & Booth, attys.

# NEWS OF THE COURTS.

### Decrees.

SUPERIOR COURT.

Judge Brentano—4869—Furbeck vs. Furbeck; div.—245008—N. Y. L. Ins. Co. vs. Yode...

CIRCUIT COURT.

Judge Healy—7504—Corboy vs. Sustnik; 10366—Kieffer vs. Becroix; dec. partn.
Judge Honoré—261028—Ditelo vs. Ditelo; div.—29839—Steadman vs. Steadman; dec.
Judge Mack—12661—Earle vs. Eckstrand; 12379—In re appln. of Knox; dec.—1238—In re appln. of Knox; dec.—1239—In re appln. of Knox; dec.—1240—In re appln. of Knox; dec.—1360—In re appln. of Dodge; dec.—1608—In re appln. of Dorff; dec.
Judge Thompson—2031—Pfassler vs. Schumacher; dec. sale.—8163—Carlson vs. Carlson; dec. div.
Judge Walker—13722—Bughria vs. Bughria; dec. div.

### Judgments.

SUPERIOR COURT.

Judge Chytraus—229021—John Hopps et al. vs. People's G. L. and C. Co.; on findg., $100; satisfied.—229964—Lena Fox vs. city; on ver., $500.
Judge Kavanagh—243254—Grace Wallis vs. city; on findg., $250.—228540—Christina Larson, admx. of Elias Larson, vs. Wm. Grace Co.; mo. n. t. den. and judgt., $35; appl.—214189—Mary Grannan vs. city; on findg., $1,500.

CIRCUIT COURT.

Judge Abbott—259200—Gustav Gottlieb vs. John Svec; on ver., $31.05.—247838—Edward Dwyer vs. city; on findg., $550.
Judge Gibbons—237820—John Leyden vs. city; on findg., $75.—229971—James Conroy vs. C. U. T. Co.; mo. n. t. overrid. and judgt., $3,500; appl. bond 30 ds., bill ex. 90 ds.
Judge Honoré—257551—S. S. Falker vs. George McNeil; on findg., $20; satisfied.
Judge Walker—258866—Thomas R. Bishop vs. Richard Curran; on findg., $1,792.14, and special exe.

### Court Calls for Today.

SUPERIOR COURT.

Judge Brentano—Chancery calendar, 222076, 6000, 5391, 2 p. m.—5813.
Judge Kavanagh—City cases, 2373, 2381, 2386, 2389, 2404, 2403, 2409, 224914.
Judge Gary—Trial call, 9093, 9096, 9398, 7376, 7391, 6682, 9396, 6682, 9398, 8866, 5301, 5415, 9299, 9176, 7477. On trial, 4346.
Judge Chytraus—General call, 601 to 1400 inc. 2 p. m.—General call, 1401 to 2300 inc.
Judge Chetlain—Trial call, 8541, 8546, 211, 7108, 5563, 8068, 5582, 6855, 6169, 3143, 7600, 7198, 8558, 5277, 8336, 6942, 5866, 8146.
Judge Dupuy—Trial call, 7447, 7551, 7632, 7634. 2 p. m.—7612, 7613, 6404, 6389, 4597. On trial, 7446.
Judge Bishop—Trial call, 8147, 7904, 6969, 7067, 4657, 2483, 8098, 845, 2423, 8068, 8456, 8514, 4500, 9098, 910, 8651. On trial, 6863.
Judge Willis—Trial call, 9210, 9465, 8616, 8611, 8445, 8716. On trial, 7306.

CIRCUIT COURT.

Law trial calendar, 11418, 11441, 11068, 11071, 11438, 10950, 11075, 10432, 11342, 10750, 8398, 11112, 11578, 10200, 11224, 9690, 10459, 11582, 11333, 10868, 5868, 10528.
Judge Tuley—Chancery calendar, 1043, 10367, 318, 11215, 1816, 122.
Judge Thompson—City cases, 7536, 7067, 7878, 5732, 7952, 7331, 7536; on trial, 7534.
Judge Healy—Gottmenshausen vs. Wolfing; chancery calendar, 10154, 22634, 8284, 12678, 11146, 9525; on hearing, 10878; 4 p. m., 219807.
Judge Abbott—Assigned cases.
Judge Clifford—Assigned cases.
Judge Gibbons—Motion for new trial, 10120; contested motion, 23047.
Judge Honoré—New motions of course; law contested motions, 24581, 28765, 24312, 8718, 10622, 10485, 12177, 7445, 7446, 26423, 20424, 26440, 15265, 260098; 11 a. m., set case, 5972½.
Judge Mack—Juvenile court.
Judge Walker—Set case, 11045, 11500; assigned cases; on trial, 11526.
Judge Windes—Bowen vs. Bowen; 10 a. m., 8737; assigned cases.

COUNTY COURT.

Judge Carter—City special assessment calendar, 127. Benefits in 29808, 29806, 29829, 29823, 29836, 29742, 29746, 29789, 29787.
Judge Hinebaugh—City special 21269. Decision in 29406.

PROBATE COURT.

Judge Cutting—10 a. m., motions; 10:30 a. m., set cases, estates of Benjamin F. Jacobs, Susanna Bouch, Katherine I. McAuliffe, Asa H. Moore; 2:15 p. m., set claims, estates of Francis Dolan, G. R. Johnson, Jacob H. Johnson, Syl. W. Keck, Annie J. Kelly, Adolph Koch, Rosalia Koslowski, Jul. S. Kosiszanowski, Edward H. Lee, Edward I. Lewis, Ottellia Lutter, John C. Lyman.

CRIMINAL COURT.

Judge Barnes—2333, 8067, 4129, 3667, 2292, 3647, 3648, 3685, 749, 3033, 3757, 3758, 4158, 3292, 3316, 3283, 3284, 3494, 3500.
Judge Kersten—Call not extended.
Judge McEwen—Call not extended.
Judge Tuthill—404, 3672, 3993, 3994, 3995, 3501, 3471, 4083, 4090, 4092, 4094, 4095, 4096, 4097, 4101, 4102, 4103, 4115, 4116, 4117, 4121, 4122.

UNITED STATES CIRCUIT COURT.

Judge Kohlsaat—10 a. m., in chambers.
Judge Bethea—10 a. m., motions.
Judge Sanborn—10 a. m., law trial calendar.
Judge Landis—10 a. m., law trial calendar.

UNITED STATES DISTRICT COURT.

Judge Bethea—10 a. m., motions.

### Appellate Court Decisions.

11909—Rabinovich & Ogus vs. Mildred Reith; affirmed.
11916—H. Standidge vs. S. A. Lynde; affirmed.
11918—William Fitzgerald vs. M. Benner and W. D. Kent; affirmed.
11920—William Oener vs. James Zadsk; reversed and remanded.
11922—Edward L. Thornton vs. H. Muus; affirmed.
11925—Pauline Brennan vs. Elec. Installation Co.; reversed and remanded.
11926—W. J. Hall vs. First National bank of Chicago; affirmed.
11928—W. P. Black, admr., vs. George Thomson, admr.; reversed and remanded.
11930—Royal Trust Co. vs. Gustave A. Overstrum; affirmed.
11936—F. W. Schmidt vs. G. A. Schmidt; reversed and remanded.
11938—Hurlie Glass Co. vs. H. H. Hooker Co.; affirmed.
11944—Jacob A. Hey vs. Fred Hawkins; affirmed.
11946—Charles D. Warren et al. vs. John C. Clemenger; affirmed.

### United States Supreme Court.

Washington, D. C., May 1.—[Special.]—Proceedings in the Supreme court of the United States today were:

200—R. R. Dunbar et al., plaintiffs in error, vs. Lucretia L. Green et al.; in error to Supreme court of the state of Kansas; judgment reversed with costs and cause remanded for further proceedings not inconsistent with opinion of this court; opinion by Justice Brown.

183—Rafael Rodriques et al., plaintiffs in error, vs. United States; in error to the District court of the United States for the District of Porto Rico; judgment affirmed; opinion by Justice Harlan.

523—George W. Allen, administrator, etc., plaintiff in error, vs. Frank M. Arguimbali, surviving partner, etc.; in error to the Supreme court of the state of Florida; dismissed for want of jurisdiction; opinion by Chief Justice Fuller.

The chief justice also announced the following orders of court:

Original—Ex parte: In the matter of Oil Nifou, petitioner; motion for leave to file petition for writs of habeas corpus and certiorari denied.

279—John J. Cochran et al., plaintiffs in error, vs. County of Montgomery; motion to vacate the order postponing the motion to dismiss the hearing on its merits denied.

401—John J. Cochran et al., petitioners, vs. County of Montgomery; motion to vacate the order postponing consideration of a petition for a writ of certiorari to hearing in 279 denied.

308—John A. Benson, appellant, vs. William Henkel, United States marshal, etc.; motion that mandate issue granted.

624—United States, petitioner, vs. Cornell Steamboat company; petition for a writ of certiorari to the United States Circuit Court of Appeals for the Second circuit granted.

561—The Leather Manufacturers' National bank, New York City, petitioner, vs. Charles H. Treat, collector, etc.; petition for writ of certiorari to the United States Circuit Court of Appeals for the Second circuit denied.

582—New York Telephone company, petitioner, vs. Charles H. Treat, collector, etc.; petition for a writ of certiorari to the United States Circuit Court of Appeals for the Second circuit denied.

586—Lottie R. Russell, petitioner, vs. Benjamin Russell et al.; petition for writ of certiorari to the United States Circuit Court of Appeals for the Third circuit denied.

616—District of Columbia, petitioner, vs. John W. Lee; petition for writ of certiorari to the Court of Appeals of the District of Columbia denied.

620—Frank Kelley et al., petitioners, vs. the Diamond Drill and Machine company; petition for writ of certiorari to the United States Circuit Court of Appeals for the Third circuit denied.

625—Charles C. Wilson, petitioner, vs. the Atlantic Coast Line railroad company et al.; petition for writ of certiorari to the United States Circuit Court of Appeals for the Fifth circuit denied.

626—Herbert Barber et al., petitioners, vs. Edward R. Lazarus; petition for writ of certiorari to the United States Circuit Court of Appeals for the Second circuit denied.

237—Isaac K. Kerr, plaintiff in error, vs. the United States; in error to the United States Circuit Court of Appeals for the Seventh circuit, dismissed on authority of counsel for plaintiff in error on motion of Solicitor General Hoyt for defendant in error.

622—Peter Pearson et al., petitioners, vs. William Williams, United States commissioner of immigration; petition for a writ of certiorari to the United States Circuit Court of Appeals for the Second circuit submitted by Eugene Treadwell for the petitioners and by Solicitor General Hoyt for respondent.

632—William S. Bryan, petitioner, vs. Joseph C. Dupoyster et al.; petition for writ of certiorari to the United States Circuit Court of Appeals for the Sixth circuit; submitted by S. T. Smith and C. C. Calhoun for the petitioner and by Ira Julian for the respondents.

11—Original—State of Louisiana, complainant, vs. the state of Mississippi; motion to fix a day for hearing submitted by Hannis Taylor for defendant.

637—Consumers' Gas Trust company et al., petitioners, vs. Byron C. Quinby; petition for writ of certiorari to the United States Circuit Court of Appeals for the Seventh circuit; submitted by Addison C. Harris for the petitioner and by Alexander T. Ayres and Ferdinand Winter for the respondent.

501—E. A. Wimbish, superintendent, etc., appellant, vs. Henry Jamison; motion to advance submitted by Minter Wimberly for the appellant.

604—The Empire State-Idaho Mining and Developing company et al., appellants, vs. Kennedy J. Hanley; motions to dismiss submitted by Robert A. Howard on behalf of M. A. Folsom in support of the motion and by George Turner and W. B. Heyburn in opposition thereto, with leave to both sides to file additional briefs.

641—Louis A. Darnal, petitioner, vs. the United States; petition for writ of certiorari to the United States Circuit Court of Appeals for the Sixth circuit submitted by W. M. Smith for petitioner with leave to counsel for respondent to file brief on or before Friday next.

435—Nick Gurvick vs. the United States; advanced and submitted on certificate on motion of Solicitor General Hoyt for the United States.

435—Nick Gurvick vs. United States; on certificate from the United States Circuit Court of Appeals for the Ninth circuit; on authority of Rossmussen vs. the United States, 197 U. S., question is answered that the district court of the United States for the district of Alaska, division No. 1, erred in compelling plaintiff in error to go to trial before a jury composed of only six persons; announced by Chief Justice Fuller.

238—Savannah, Thunderbolt and Isle of Hope railway of Savannah, plaintiff in error, vs. mayor and aldermen of the city of Savannah; argument continued by D. C. Barrow for plaintiff in error and concluded by William Garrard for defendants in error.

Court adjourned until Monday next at 12 o'clock.

## ...TS OF THE RAILWAYS.

HOUSE CLE... We have all... you always w... recommend the... fices the work... Dusters, brushes, ... assortment. Get ... and make your ... venient. See the ... at any price. ORR & ...

FOR SALE—All ... ing table, Chi... and Evanston... I PAY HIG... tures of fu... Monroe 262...

GLENWO... ness ... J. E... MA...

### ...ION OF PROVISION SHIP... CAUSES PROTEST.

**Officials of the Chicago-Missouri River Lines Say the Gulf Roads Are Getting Too Much of the Business — Personally Conducted Tourists' Excursions Will Be Run Under Direct Management of the Union Pacific and Northwestern.**

Traffic officials of the Chicago-Missouri river lines are much disturbed over the diversion of provision shipments to the gulf ports. For several years the gulf lines have been giving the east bound lines considerable trouble by taking from them a large proportion of the western grain and flour business, but not until recently have they been making any inroads on the provision business. Lately, however, the gulf lines have been going after the provision traffic, and they are now taking the bulk of export provisions from Missouri river points to gulf ports and are also taking some of the business from Chicago.

The east bound roads from Chicago and the Missouri river find it a difficult task to meet the competition of the gulf roads, as the latter quote through rates to European ports and file new tariffs with the interstate commerce commission almost daily. In order to prevent all this business from being wrested from them the Chicago-Missouri river lines are willing to grant a differential rate to the gulf roads so as to insure the maintenance of tariff rates. The principal obstacle in the way of such an agreement is the unreasonable demands the gulf lines are making. The latter, it is said, will not be satisfied with less than a differential rate of 10 per cent. If they do not recede from their unreasonable position, nothing is left for the east bound roads from the Missouri river and Chicago and St. Louis to do than to meet the competition by making rates on provisions to the Atlantic seaboard so low that they will leave no margin of profit to the gulf lines if they cut under them. The executive officers of the western roads will meet here today to consider the situation.

**Change in Excursion Business.**

The Northwestern, Union Pacific, and Southern Pacific have come to the conclusion that they can handle excursion business much better and more satisfactorily than the private agencies can, and therefore have arranged to run first class personally conducted tourist excursions to the Pacific coast. The first of these excursions will leave Chicago July 6, 13, 27, and Aug. 10. The arrangements that have been made for these occasions include every feature of travel comfort, and the journeys cover practically every point of scenic or historical interest in the west, northwest, southwest, as well as the Pacific coast. The trips will be under the personal supervision of S. A. Hutchison, formerly assistant general passenger agent of the Union Pacific, who has been appointed manager of the tourist department of the Chicago, Union Pacific and Northwestern line.

**Lake Traffic Is Increasing.**

Lake competition is beginning to affect east bound grain shipments by the all rail lines. The prospects are that unless the latter reduce their rates on grain this summer the business will be unusually light. Last week's rail shipments were lighter by about 750,000 bushels than for the week previous and were but slightly ahead of those for the corresponding week last year. Flour shipments show a small increase over those for the previous week. Following is a detailed statement of flour, grain, and provision shipments by the all rail lines from Chicago to the east:

| | Flour, brls. | Grain, bu. | Provisions, tons. |
|---|---|---|---|
| Last week | 14,205 | 1,620,000 | 28,635 |
| Week previous | 71,250 | 1,531,000 | 27,018 |
| Last year | 80,022 | 1,468,000 | 24,906 |

Lake shipments from Chicago to the east were as follows:

| | Flour, brls. | Grain, bu. |
|---|---|---|
| Last week | 16,150 | 1,941,268 |
| Week previous | 5,670 | 1,051,476 |

**Ticket Offices Moved.**

The Chicago and Alton yesterday moved into its new city ticket office in the Rector building, at the southeast corner of Clark and Monroe streets. The office from which it moved in the Marquette building will be occupied by the Delaware, Lackawanna and Western railroad. The offices of the general passenger agent of the Michigan Central have been moved from the Monadnock building to the office part of the La Salle street station.

**Don't Use Poor Oil.**

For use on sewing machines, bicycles, and all purposes requiring a fine lubricant the best is cheapest in the end. Genuine Singer oil can only be obtained at Singer stores.

## SALOONKEEPERS IN COURT TO ANSWER INDICTMENTS.

**Proprietor of Olympia Put on Trial—One Man Pleads Guilty and Is Fined, Others Ask Change of Venue**

Indicted keepers of saloons appeared before Judge Barnes yesterday. One pleaded guilty and was fined $150, promising to go out of business. Eleven asked a change of venue, and the trial of A. L. Wodack, proprietor of the Olympia, 19 North Clark street, was begun.

After the prosecution had presented its evidence against Wodack recess was taken till today. Then Wodack held a levee in the lobby outside the courtroom.

"It is the worst piece of injustice and persecution that could be imagined," he said, stridently. A crowd of men and women cheered valiantly. "My place is the most respectable in the city," he continued. "It is patronized exclusively by the best families on the north side."

Emil Hoff, proprietor of the Dowling hotel, 17 North Clark street, was the man fined. Those who asked changes of venue were: Terry Netter, Edward Stewart, Joseph, Harry, Albert, and H. Bernstein, John Byrnes, M. S. Fewer, Abe Goldberg, Isaac Marks, and Moses Goldman.

Among the affidavits declaring Judge Barnes prejudiced was one by William Schachleiter, who is not a defendant. He was questioned by Judge Barnes, who discovered that the affiant had never known him, and consequently the judge thought could have nothing upon which to base the affidavit of prejudice. The judge cited Schachleiter to show why he should not be found guilty of contempt.

T. B. Cooke, one of the eighteen men indicted, did not appear for trial, and his bond of $1,000 was declared forfeited.

## "WHISKY ROW" IS NO MORE; MOVE OUT ORDER IS OBEYED.

**Eleven of the Fifteen Notorious State Street Saloons Are Closed and Tenants Are Gone.**

"Whisky Row," that part of State street lying between Harrison and Polk streets, is, in the parlance of the levee, "dead." Mayor Dunne's move out order went into effect Sunday at midnight, and for the first time in years the discordant tones of the untuned piano were not heard in the concert saloons. New locks were on the fronts of a half dozen notorious places and their inmates had fled to other quarters.

For the first time in years the west side of the street took on the appearance of respectability and the hopes of the merchants along the street rose. Eleven of the fifteen saloons were closed. "Andy" Craig, Owen McGinnis, and Martin Gilgar still remain. "The Boston" is fast losing its identity as a saloon and soon will be a restaurant.

Craig and McGinnis have decided that they can continue in business by catering to regular business trade, but without the patronage of women the others had to fail. Some sought places further down the street. Others turned to Wabash avenue, and still another moved to Archer avenue, near Nineteenth street. A canvas of the street yesterday showed the following saloons closed:

366 State street, "The Eagle."
368 State street, "Perfecto."
374 State street, "The Senate."
378 State street, "The Oriental."
396 State street, "The American."
398 State street, "Little Jack."
406 State street, "The Manhattan."
410 State street, "The Capitol."
412½ State street, Burke & Barry.
418 State street, Nathan Silverman.
420 State street, Union buffet.

## EX-CONSTABLE BADLY BEATEN.

**A. C. Burgen Swears Out Warrant Against Jacob Russler, 9721 South Park Avenue.**

A. C. Burgen, a former constable attached to the court of Justice Wolff, was severely injured in an assault by Jacob Russler, 9721 South Park avenue, Friday evening. While passing through a lot on which Russler formerly had a hot house, Burgen says, he stooped to pick a few stems of asparagus, and while he was in a stooping posture Russler beat him about the head. A warrant was sworn out against Russler.

**Marshal Dies from Blow in Crowd.**

Hagerstown, Ind., May 1.—Leonard E. Geisler, the marshal, died tonight from being struck on the head with an iron bar while dispersing a crowd on the streets Saturday night. John Knapp is in jail charged with the crime.

**Do You Want a Diamond?**

If so, step in and inspect our magnificent stock. All goods on credit. Loftis Bros., 2d Fl., 92 State.

## GIVES $50,000 TO CHARITY

**OLD PEOPLE'S HOME FIGURES IN REALTY CONVEYANCES.**

**Nathaniel S. Bouton Quitclaims in Behalf of Institution His Interest in Flat Property and Tract of 35 Acres—Reserves Right to Collect Income During His Life—Intention to Add to Building—Clark Street Holding Is Transferred.**

A gift of practically $50,000 to the Old People's Home of Chicago from Nathaniel S. Bouton was involved in two conveyances filed for record yesterday. He quitclaimed an undivided half interest in the apartment house property at 1520-1524 Michigan avenue, valued at around $100,000; also a half interest in twenty-five acres at the southeast corner of Stewart avenue and Seventy-ninth street, valued at $50,000.

The apartment house property known as the "Oregon," fronts seventy feet with a depth of 172 feet, and the building is a four story and basement structure. The property is incumbered to the amount of $50,000. Lorenso Pratt owns the remaining half interest in this, as well as the acre tract. The deed was executed on Sept. 19, 1902.

While Mr. Bouton reserves the right to collect the income from the property during his lifetime, it is proposed to sell the property and devote the proceeds to the erection of additional buildings for the home at Indiana avenue and Thirty-ninth street. In case this is erected before the institution receives the proceeds of the sale, it is to be kept invested and to be known as the "N. S. Bouton endowment fund," part of which is to be used for the maintenance of an "N. S. Bouton room."

**Conveyance in Clark Street.**

The conveyance of the Page property at 189 Clark street to Stumer, Rosenthal, Eckstein & Nusbaum for $142,500 was filed for record yesterday. The sale was subject to an incumbrance of $60,000, and a trust deed was given to the Chicago Title and Trust company to secure an additional $60,000, ten years, at 4 per cent, part purchase money.

Frances M. Calkman has leased to William H. Bowen and George Liebrandt 51x123 feet at the southeast corner of Indiana avenue and Thirty-fifth street for thirty years from May 1, 1905, at an annual rental of $2,100.

Martha E. Hatch of Goshen, Ind., has bought from Sylvanus E. Lambert the flat property at the southwest corner of Star avenue and Sixty-fourth street for $42,000.

The Northwest Side Tobunda Torah has conveyed to the Jewish orphan asylum the property at the southeast corner of Blucher and Wood streets, 144x100 feet, for $24,000, with incumbrance of $14,000.

David H. Carden has bought from Thomas P. Ransford the store and flat property at the southeast corner of California avenue and Polk street, with 28x144 feet of ground, for $15,000, with incumbrance of $7,000.

**Transfer Downtown Property.**

In a family settlement Mary J. McLaughlin conveyed to Robert J. McLaughlin, for a nominal consideration, the property at 90-96 South Water street, 80x55 feet. The deed contains the clause that the grantor shall purchase the property not later than Feb. 6, 1910 for $150,000.

Robert J. McLaughlin conveyed to Mary J. McLaughlin for $1 the property at 2-16 Michigan avenue, 224x121 feet, valued by the board of review at $230,000; also the property at 486 State street, valued by the board at $24,000.

Joseph E. Otis is trustee in a loan of $26,000, five years, at 5 per cent, to Sherman T. Cooper, the builder, of 80x120 feet, on Fifty-second street, 170 feet east of Woodlawn avenue, east front.

## JUDGES' EXPENSES $10 A DAY.

**Court Holds This Sum Reasonable Allowance for Country Jurists Sitting in Chicago.**

Ten dollars a day is not too much money to allow a judge from the country for his expenses in Chicago, according to a decision by Judge Gibbons yesterday. If anything, the judge declared, the amount is too little. As a result, Wesley L. Knox's injunction suit to restrain the county officials from paying outside judges $10 a day for their services has failed. The constitutional points raised by Knox will await adjudication in the Appellate court. The opinion of Judge Gibbons touched only the right of the county board to appropriate the money.

**English Firm Gets Pulp Concession.**

St. Johns, N. F., May 1.—The lower house of the legislature tonight confirmed a contract granting the Harmsworths, the English publishers, the pulp concession on 2,000 square miles of the island for the establishment of pulp mills. They paid $500,000 for the property and will expend $1,000,000 in sixteen years.

## GEN. BOOTH ADDRESSES BOARD OF TRADE MEMBERS.

**Head of Volunteers of America Speaks in the Smoking Room at Close of the Business Session.**

Gen. Ballington Booth, head of the Volunteers of America, made the only address to a commercial organization during his short visit in Chicago in the visitors' room of the board of trade yesterday.

At the tap of the closing bell the pits emptied themselves into the "smoking room," and an audience of 500 listened to Gen. Booth's plea for more general recognition of the work of the Volunteers.

Walter Fitch, vice president of the board, presided in the absence of President Jackson, and introduced the speaker. Gen. Booth, in his remarks, showed that, besides the mission halls in different sections of the city, the Volunteers have established a number of flourishing social and philanthropic institutions—among them three workingmen's hotels, a free sewing school for poor mothers, a free dispensary on the south side, under the direction of Dr. T. E. McMurty, and a home for working women at 422 Washington boulevard for those financially unable to pay prevailing prices for their board.

The work of the provident stores, the relief department, and the benefits of the summer outings given to newsboys and poor mothers in their "fresh air camps" in Michigan also were outlined.

Of the strike situation Gen. Booth said:

"Labor cannot do without capital, and capital cannot do without labor. Arbitration is the only solution of the difficulties, and it will be so settled. As in the coal strike and others it will take only a little yielding by each side to effect a settlement, once arbitration is agreed upon."

## GET POOR QUICK PLAN HALTED.

**Man Arrested for Almost Causing Riot in Exchanging Silver Coins for Coppers.**

Martin B. Lewis, 41 years old, almost caused a riot at the Washington street entrance of the city hall yesterday by exchanging silver pieces for cents. In a few minutes at least 200 persons gathered about him and were fighting to exchange cents for coins of larger denominations. With difficulty policemen forced their way to Lewis and the crowd dispersed. Lewis was taken to the office of Capt. Gibbons.

"I was only beginning my method for the prevention of crime," he explained. "Want of money causes much evil and if you can supply those in want you will prevent crime. I am going to give away $100,000. That is, I am not exactly going to give it away, but I will exchange silver pieces for cents and in that way distribute my wealth. I am cooperating with you in preventing crime, yet you stop me.

"The poor man must have money to buy clothes and food. Great colleges and libraries will not feed him, neither will they clothe him. To prevent him from committing acts of violence in opposition to the laws give him money, and he will not be forced to resort to desperate measures."

Lewis said he conceived the idea twenty-one years ago that the proper way to prevent crime was the distribution of money. He began to save his earnings and he says he has amassed a fortune. He refused to tell in what banks his money was placed, but firmly announced he was going to give $100,000 away. He says he is a lathing contractor and lives at 3122 Wabash avenue.

The police believe that Lewis' mind has become affected and he will be examined by the city physician.

## RESUME BEEF INQUIRY TODAY.

**United States Grand Jurors Practically Complete Miscellaneous Criminal Cases.**

The federal grand jurors practically completed the hearing of evidence in the miscellaneous criminal cases and adjourned shortly after 3 o'clock yesterday afternoon. When the jury convenes at 10 o'clock this morning it will take up again the hearing of evidence in the beef inquiry. A number of witnesses were subpœnaed to appear today, among them being one woman said to have come from out of town. It is said no indictments will be voted until the inquiry is concluded, which may be in a week.

**$62.50 to California and Return.**

Via the Chicago and Northwestern railway May 1 to 3, 9 to 13, 29 to 31, and June 1. Favorable stopover arrangements and return limit. Two fast trains daily, 8 p. m. (the electric lighted Overland Limited less than three days en route) and 11 p. m. Ticket offices 212 Clark street (Tel. Cent. 721) and Wells street station.


# Mandel Brothers

*Furs stored, insured, altered and repaired at moderate cost.*

## May sale *of* muslin underwear Values unequaled in Chicago

THE success of this sale is already assured. Our earliest customers realized at a glance that in every essential point—variety, quality, price—this event is away ahead of its predecessors. The discount of 20% (deducted at time of purchase) on fine French hand-made muslin underwear would alone suffice to make it notable, but there are even more powerful attractions in the immense assortments of desirable domestic garments on which there is a saving that averages 25 per cent. *Third floor, State street.*

**Golf skirts $1**

Women's golf skirts, 36 & 38 in. lengths, dainty tucked flounces, others with hemstitched or deep Scotch emb'ry; splendid assortment, 2.95, $1.75, 1.50, $1.25, $1.

**Lace petticoats 3.75**

Fluffy lace trimmed petticoats, full flaring flounce, with three rows of insertion and three wide lace edges; nine-inch underlay, lace trimmed, at 3.75. *Others 75c, 95c, $1, 1.50, 1.95, 2.50, 2.95 up.*

**Corset covers $1**

Fine nainsook corset covers, back and front trimmed with rows of fine lace insertion, beading, ribbon and lace edge; vast assortment to choose from, at $1. *Variety of styles at 25c, 38c, 50c, 75c up.*

**Chemises $1**

Fine nainsook chemises, square neck, trimmed with dainty insertion and lace edge, two rows of beading and ribbon; deep lawn flounce with lace edge, at $1. *Splendid assortment at 50c, 85c, 1.25 up.*

**Night gowns $1**

Women's gowns in fifty styles—high, low, square, round or V-shaped necks; fine lace and embroidery trimmings, beading and ribbon; great value at $1. *Splendid selection at 85c, 1.25, 1.50, 1.75.*

**Drawers 50¢**

Women's drawers, with French fitted bands, embroidery and lace trimmed, deep flounce with perpendicular rows of torchon lace insertion and edge, 50c. *Others at 25c, 38c, 45c, 75c, 95c and up.*

**Extra sizes**

Complete assortment of extra sizes in muslin underwear for stout women. Gowns, $1 to 3.25; drawers, 50c, 75c, $1 and up; corset covers, 59c to 2.95; skirts, $1 up.

**May sale infants' wear**

Infants' dotted Swiss dresses, neatly trimmed, 2, 3, and 4 years, at 2.85.

Infants' dotted Swiss guimp dresses, with large pointed bertha, now at 3.50.

Misses' and children's lawn waists, sizes from 6 to 14 years, priced at 50c.

## May sale *of* corsets 85 styles at $1

*Third floor, State street.*

FASSO, R. & G., La Marguerite, Kabo and many other favorite models which became somewhat soiled and tossed in course of business are now being cleared at wonderful price reductions.

At $1 we show 85 distinct models, each style differently finished, guaranteeing satisfaction of every taste.

La Ciel and La Marguerite corsets, made of silk batiste, daintily trimmed with lace and ribbon; were sold regularly at 4.50 and $6, now on sale at reduced price of 2.98.

Specially priced offering of the G. D. Justrite corsets, made of batiste, with high bust and extremely long hip; front and side garters attached; very stylish model, 1.75.

## Exclusive millinery Tommy Atkins hat

*Third floor, Wabash avenue.*

THE range of fancies expressed this season in the shaping of the brim is so wide that it enables our artists to provide every woman with an exclusive as well as a perfectly becoming hat.

A special number in the extremely popular Tommy Atkins hat is a ruffled straw braid trimmed with large straw pompon. Prices, 3.50, 85 and 7.50.

An offering of special interest is a number of the finest Parisian models which have served their purpose during the Easter display and are now to be disposed of at $10, $15, $20, $25.



# GAS FOR COOKING

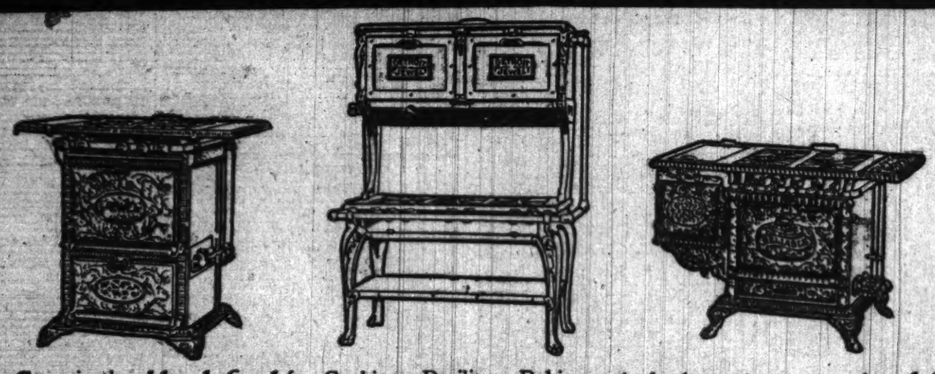

*Gas* is the *ideal fuel* for Cooking—Broiling—Baking. And when you want a *good* Gas Range at a *low price* the *Gas Company* has it. You can know it *IS* good; they've seen to *that.*

*Any* style or design—simple or elaborate—just as *you* prefer. High Oven and Broiler—Side Broiler, or any other style—take your pick.

You can *pay* for a Gas Range on *Easy Monthly Payments* if it's more convenient.

Call at the Main Office or any Appliance Salesroom and make your selection *today.* We'll deliver and connect it *FREE.*

APPLIANCE SALESROOMS

517 West Madison Street, Telephone Monroe 190 — 1264 East Ravenswood Park, Telephone Sheridan 803 — 255 Blue Island Avenue, Telephone Canal 1494 — 11107 Michigan Avenue, Telephone Pullman 131 — 1589 Ogden Avenue, Telephone Canal 1137

354 West Sixty-third Street, Telephone Wentworth 417 — 548 Lincoln Avenue, Telephone North 1429 — 1017 Milwaukee Avenue, Telephone Monroe 1341 — 3481 Archer Avenue, Telephone Yards 452 — 9215 Commercial Avenue, Telephone South Chicago 66

THE PEOPLES GAS LIGHT & COKE CO. Michigan Avenue and Adams Street. Telephone Central 1076.



# THE LAXATIVE OF KNOWN QUALITY

There are two classes of remedies; those of known quality and which are permanently beneficial in effect, acting gently, in harmony with nature, when nature needs assistance; and another class, composed of preparations of unknown, uncertain and inferior character, acting temporarily, but injuriously, as a result of forcing the natural functions unnecessarily. One of the most exceptional of the remedies of known quality and excellence is the ever pleasant Syrup of Figs, manufactured by the California Fig Syrup Co., which represents the active principles of plants, known to act most beneficially, in a pleasant syrup, in which the wholesome Californian blue figs are used to contribute their rich, yet delicate, fruity flavor. It is the remedy of all remedies to sweeten and refresh and cleanse the system gently and naturally, and to assist one in overcoming constipation and the many ills resulting therefrom. Its active principles and quality are known to physicians generally, and the remedy has therefore met with their approval, as well as with the favor of many millions of well informed persons who know of their own personal knowledge and from actual experience that it is a most excellent laxative remedy. We do not claim that it will cure all manner of ills, but recommend it for what it really represents, a laxative remedy of known quality and excellence, containing nothing of an objectionable or injurious character.

There are two classes of purchasers; those who are informed as to the quality of what they buy and the reasons for the excellence of articles of exceptional merit, and who do not lack courage to go elsewhere when a dealer offers an imitation of any well known article; but, unfortunately, there are some people who do not know, and who allow themselves to be imposed upon. They cannot expect its beneficial effects if they do not get the genuine remedy.

To the credit of the druggists of the United States be it said that nearly all of them value their reputation for professional integrity and the good will of their customers too highly to offer imitations of the

## Genuine—Syrup of Figs

manufactured by the California Fig Syrup Co., and in order to buy the genuine article and to get its beneficial effects, one has only to note, when purchasing, the full name of the Company—California Fig Syrup Co.—plainly printed on the front of every package. Price, 50c. per bottle. One size only.



**BEACHEY HATS** $3.00 and $4.00. BEACHEY & LAWLOR, First National Bank Building.

FROM MAKER to USER! OFFICE DESKS CHAIRS TABLES. Tel. Central 4072. 174 Wabash Av. The A. H. Andrews Co.

**BISHOP'S HATS** $3 & $4 Our Spring Styles. 156 STATE STREET. SEND FOR FASHION PLATE.